UNIVERSITY OF CALIFORNIA
JAN 13 1947

The Weather
Today—Fair, a little warmer in the afternoon. Continuing fair today. Highest temperature near 70. Tuesday fair and warmer. Yesterday—High, 70; low, 56. (Details Page 10.)

The Washington Post

Single Copy Price 5c

NO. 25,554 Entered as Second Class Matter, Postoffice, Washington, D. C. Copyright, 1946, By The Washington Post. WASHINGTON: MONDAY, JUNE 3, 1946
CARRIER DELIVERY: CITY ZONE Daily and Sunday $1.10 Per Month; Daily Only, .65 per Mo.—Sun. Only, .45 per Mo. SINGLE COPY PRICE: Daily $0.05; Sunday .10

Ship Unions Ask Support Of Foreign Workers

Curran and Bridges Cable Appeal for Scab Label for Any Vessel U. S. Seizes

By the Associated Press

CIO Maritime leaders, criticizing President Truman anew, last night appealed to foreign workers to support their June 15 strike by considering as "scab ships" any vessels operated by the U. S. armed forces.

Joseph Curran and Harry Bridges made the appeal in a cablegram to the World Federation of Trade Unions at Paris.

If a vessel were considered a "scab ship" dock workers in Britain, France and Russia probably would refuse to load and unload it.

A spokesman for Curran and Bridges said that the executive council of the WFTU would meet in Moscow on June 16-18 and might discuss the CIO appeal at that time.

Repeat Their Criticism

Curran and Bridges, in their cablegram, repeated their criticism of President Truman for saying that he would use the armed forces, if necessary, to keep the ships running.

"In event negotiations fail," they said in the message, "we ask maximum support in strike by refusal to work ships manned by Government and declared scab ships with the exception of troop and relief ships as we determine them."

The message said Mr. Truman's statement—given at a news conference Friday—had "seriously jeopardized" the possibilities for a settlement.

"Unions in other countries and affiliates of WFTU are bound to be directly involved if the strike takes place. We are anxious to receive immediate word from WFTU on most effective support World Federation can render."

Are Cochairmen

Curran and Bridges are cochairmen of the Committee for Maritime Unity, which is carrying on negotiations with ship operators at the Labor Department here.

The cablegram said the CMU wanted the matter placed before the general assembly of the WFTU and is prepared to send a special delegate to attend the sessions.

Louis Goldblatt, secretary of the CMU, made the cablegram public.

A spokesman for the CMU said the World Federation of Trade Unions includes "ovef 60 million workers in more than 40 countries." In reply to a question he said the affiliated unions included the dock workers in Britain, France, and Russia, for example.

For three hours yesterday, CIO maritime leaders argued that their demand for a 40-hour week for merchant seamen is not "impossible" as ship operators have stated.

No Indication of Progress

With less than two weeks remaining before a scheduled June 15 strike of seamen and dock workers, there was no indication that wage and hour negotiations had moved any closer to a settlement.

Negotiations were recessed until today at 11 a. m.

Edgar L. Warren, director of the United States Conciliation Service, told reporters at 7 p. m. that the National Maritime Union had submitted a specific and detailed proposal dealing with the question of hours.

He said it was not a new demand, but a proposal designed to show how a 40-hour week could be adapted to the shipping industry.

Warren also said the Atlantic and Gulf ship operators had not yet made any counterproposals.

Meanwhile, representatives of West Coast ship operators and water-front employers were ready to begin negotiations on demands of other CIO Maritime Unions, whenever the NMU and the Eastern ship operators have completed their talks at the Labor Department.

To Return When Needed

Frank P. Foisie, chairman of the Waterfront Employers Association of the Pacific Coast, said that he and John B. Bryan, representing Pacific ship operators, may return to San Francisco temporarily tonight, but if they do, they will be ready to come back any time they are needed.

When asked if the West Coast group was "walking out" on the conferences, Foisie said, "Oh, certainly not. We will remain on call."

Bridges and Curran, cochairmen of the committee for maritime unity representing the four CIO unions and one independent union which have voted to strike, have made the 40-hour week for

See SHIPS, Page 2, Col. 6.

SHE'S HERE

Susie Q, the typical teen-ager, full of fun, quick on the trigger and ready to go places.

Look for Susie Q today on page B-2 of your Washington Post. Make a date to see Susie Q every week day.

You'll get a "boot" out of her antics.

Freak Wind Does Extensive Damage in D. C.

The two cars in this garage at 104 East Randolph ave., Alexandria, were damaged when high wind crushed the structure. Viewing the damage is Jean Hampton.

Post Staff Photos

Like a tropical twister, yesterday's gale swept down this big tree in front of 4340 Branch ave., Silver Hill, Md. House was only slightly damaged. It is owned by Bert Latimer, shown on the porch with neighbors.

Garages Smashed, Rooftops Lifted; Jessup, Md., Man Is Killed by Train

A violent wind storm that reached near-cyclonic velocities in some areas roared through Washington and nearby Maryland and Virginia yesterday at 9:30 a. m., uprooting trees, lifting rooftops and smashing garages.

The freakish winds were accompanied by a torrential downpour lasting about two minutes in the areas hit and by a 14-degree drop in temperature in one hour.

Victims whose houses were hit said the storm struck "with a horrible roar."

Train Kills Jessup Man

Joseph Wolf, 38, of Jessup, Md., was killed by a train during the heavy rain squall as he crossed Baltimore & Ohio Railroad tracks near Jessup. Maryland State Police believed Wolf, father of three children, might have failed to see the train because of the rain.

The storm came with passage of a cold front moving southward from the Hudson Bay region, the Weather Bureau reported. Last night the front was moving through southeast Virginia toward the Atlantic.

The weatherman said Washington could expect "fine weather" today, with sunny skies and temperatures rising to the low 70's.

Temperatures sank from 70 degrees at 8:46 a. m. to 56 degrees at 9:48 a. m. as the storm struck, the weatherman said.

Damage Is Extensive

While property damage was extensive, police said, no other persons were injured in the storm, which followed a crazy-quilt pattern through northwest Washington, southern Maryland and Alexandria, Va.

In Washington at least a dozen trees were uprooted, police reported. At National Airport, the Weather Bureau reported wind velocities of 58 miles-an-hour with a 180-degree change in wind direction within five minutes. Observers said the winds twisted from southeast around to northwest.

Miss Irene O'Donnell of 1931 K st. nw., narrowly escaped injury when a tree crashed through the window of her third-floor room, scattering glass through her room.

One of the limbs of the falling tree crashed through a first-floor office window upsetting a desk. A second tree in front of the building was uprooted.

Firemen and Seventh Precinct police threw a protective ring around high tension wires blown

See STORM, Page 4, Column 1.

Union Blast At Labor Bill Set in House

Attack Arranged By 16 Congressmen Aimed at Stemming Original 'Hysteria'

By the Associated Press

Sixteen Congressmen yesterday arranged a blast by top labor leaders at President Truman's strike control bill today and invited the whole House to listen before voting on it the second time.

Representative De Lacy (D., Wash.), declared the informal hearing was planned to "stem the hysteria under which many had voted" when they passed, 306 to 13, the measure just as proposed by Mr. Truman on the heels of the railroad strike. The meeting will be held at 4 p. m., in Room 1334 of the New House Office Building.

Now back in the House after getting through the Senate in diluted form, the measure faced not only stronger opposition but an effort to tie its fate with the Case labor disputes bill, which is before President Truman for his veto or approval.

Favor Holding Back

Some key law makers have declared they favor holding back on the President's own emergency labor bill until he signs the Case bill with its broad powers over union activities.

Mr. Truman has withheld any indication of what he will do about the Case bill.

He was under bombardment by appeals from both sides. The bill threatened to influence political alignments in the 1946 congressional races and the 1948 presidential campaign—as well as the President's own relations with Congress.

The 16 Congressmen—all Democrats but one—announced that today's assault on the Truman strike bill will be led by AFL President William Green, CIO President Philip Murray; A. E. Lyon, secretary-treasurer of the Railway Labor Executives Association, and President Harvey Brown of the International Association of Machinists (independent).

Others Are Listed

Congressmen listed in the statement, in addition to De Lacy were: Bailey (W. Va.), Celler (N. Y.), Healy (Calif.), Kelley (Pa), Neely (W Va.), Klein (N. Y.), Morgan (Pa.), Patterson (Calif), Savage (Wash.), and Marcantonio (ALP, N. Y.).

De Lacy said labor "had no chance to be heard before the bill was rushed through."

Before unlimbering on Capitol Hill against the President's own bill, CIO President Murray urged Mr. Truman to veto the Case measure. He made public a letter to the President asserting that the measure is "anti-labor" and would "increase labor disputes."

Murray called the bill "exclusively and aggressively antilabor." He said not one of its provisions would promote industrial peace, reduce strikes, or shorten their duration.

He declared this "historic attack on labor, Mr. President, must be smashed because a free labor movement is a vital part of a free America."

Countering such criticism, so-called old-line Democrats in Congress have been addressing appeals by telephone, letter and personal call to Mr. Truman to sign the Case measure.

These Democrats, mostly Southerners, say that Mr. Truman lost vocably the support of labor leaders by his demands for drastic strike control legislation, but they contend that many in labor's ranks will side with the President against their own chieftains.

They add that the President made himself popular with large seg-

See LABOR, Page 4, Column 3.

Women Flock To Polls in Italian Election

Rome, June 2 (AP).—Italians in great numbers, among them nuns and priests, flocked to the polls today to register their decision between a monarchy and a republic.

Women, voting for the first time in this first free nation-wide election since the advent of Mussolini, turned out in large numbers.

Catholic priests and nuns, heeding instructions from the Vatican to vote, also were out en masse. A Vatican communique this afternoon excluded members of the curia—cardinals resident in Rome—from voting.

Everywhere voting was heavy, and in virtually all Italy it was quiet, as Italians cast their ballots for or against King Umberto, and for members of a national assembly to frame Italy's new constitution.

Each voter got 27 lists with 33 candidates for the Constituent Assembly on each. At the same time he voted on the monarchy or republic. There were almost 5000 candidates of 70 parties with 573 deputies to be chosen.

A spokesman declined to disclose the whereabouts of King Umberto, who received the crown from his father, Vittorio Emmanuele, less than a month ago.

However, like other residents of cities of more than 500 population, he had until noon tomorrow, the hour when the polls close.

No trustworthy information on the result can be expected until the official announcement some time after June 7.

The Ministry of the Interior said all 89 of the provinces reported good order at the polls. Only in Rome, where late opening of some polling places provoked impatient voters to protest, was any real trouble reported. There, flying squads of Caribinieri quickly quieted the crowds.

In Milan, a single disorder was reported. A bomb tossed early this morning at the building where a Socialist, a Communist and an independent newspaper are printed did minor damage and injured four workmen. The bomb tossers fired several shots and vanished.

De Gaulle's Party Polls Plurality In Assembly

Retired President May Be Called Back; MRP Seats 160, Reds 145, Socialists 115

Paris (Monday), June 3 (AP).—French leftists suffered a sharp setback yesterday in the national elections for a new constitutent assembly, with the centrist Popular Republican Movement (MRP) ousting the Communists as the nation's most powerful single party, returns for all of continental France showed today.

Unofficial figures issued by the Interior Ministry showed the MRP won 160 seats in the assembly of the 522 allotted to continental France.

The Interior Ministry's figures for continental France and Corsica showed the Communists took 145 seats, the Socialists 115, the Rightist Liberal Republicans (PRL) 59 and the Republican Rally (Radical Socialists) 43. The MRP won no seats in the Corsica voting.

Second Within Month

The defeat was the second suffered by the Communists within a month. In the referendum of May 5, French voters defeated a proposed national constitution supported by the Communists.

The MRP victory touched off unconfirmed rumors at the Interior Ministry that the MRP—one of whose leaders is Foreign Minister Georges Bidault—might ask General DeGaulle, former interim president, to return to politics as its candidate to head the new provisional government.

The over-all vote, as revealed by the Ministry of Interior at 5 a. m., showed: Popular Republicans, 5,142,488; Communists, 4,958,176; Socialists, 3,840,324; Republican Union, 1,973,201, and Republican Party of Liberty (PRL) and other right wing parties, 2,336,437.

The MRP's unofficial total of 160 seats—with colonial returns yet to be received—surpassed the Communist hold on the previous constituent assembly.

At last October's election, the Communists gained 159 seats on the basis of the vote of the entire French electorate, including the colonies.

Other Representation

Other representation in the Assembly on the basis of last October's elections was: MRP, 150 members; Socialists and affiliates, 146; Republican Rally and affiliates, 60, and the PRL and affiliates, 64.

Final unofficial returns from the six districts of Paris and its suburbs, compared with the national election results of last October, showed the following number of deputies elected by the competing parties:

Communists, 18 (22 in October).
MRP, 12 (17 in October).
Socialists, 11 (12 in October).
PRL, 7 (none in October).
Republican Rally, 3 (none in October).

The Socialists lost heavily despite popularity gained by their leader, Leon Blum, as the result of his recent negotiation of a loan from the United States. The party's pre-election campaign was highlighted by a violent anti-Communist drive.

The MRP, the Communists and the Socialists formed a three-party coalition which governed France before today's elections, and it was indicated the same bloc probably would continue to rule the nation.

Thorez, Daladier Win

Maurice Thorez, secretary-general of the French Communist Party, was reelected to the constituent assembly by a Parisian constituency, while prewar Premier Edouard Daladier, defeated last October, was elected by voters in his district in the south of France.

Other successful candidates included former Premier Edouard Herriot, Radical-Socialist leader; Pierre Mendes-France, France's financial expert at the Bretton Woods Monetary Conference; former Premier Paul Reynaud and Michael Clemenceau, son of the World War I leader.

The returns indicated that President Felix Gouin's entire cabinet would retain seats in the assembly. Gouin, the Socialist leader, was reelected, as was Bidault, MRP leader and French Foreign Minister.

The voting provided the surprise defeat of two of Gen. De Gaulle's

See FRENCH, Page 2, Column 3.

Assignments Of Methodist Pastors Made

Bishop Announces Changes for Several Churches in District

By Robert Tate Allan
Post Reporter

Several Washington and nearby Methodist churches are affected by the annual pastoral assignments announced last night by Bishop Charles Wesley Flint, bishop of this area.

The prelate read the assignments at a service in Alumni Hall, Western Maryland College, Westminster, Md., at the Baltimore annual Methodist Conference, covering the District and Maryland.

Capt. Howard Lambdin, Navy chaplain on terminal leave, becomes pastor of the St. Luke's Church in Georgetown — formed from a recent merger of Aldersgate, Congress Street and Mount Tabor congregations. The united congregation is worshiping at Mount Tabor Church, 35th st. and Wisconsin ave. nw., pending construction of a new church.

Ordained in 1912

Chaplain Lambdin, prior to entering the chaplaincy in 1941, was pastor of North Avenue Church, Baltimore. He was minister of Anacostia Church from 1923 to 1928. He was ordained in 1912.

The Rev. Dorsey K. Sturgis, pastor of Congress Street Church, goes to Bradbury Heights Church as pastor. Forrestville, Md., becomes a separate charge, with the Rev. Thomas B. Ehlers as pastor. Mr. Ehlers has been serving in a dual capacity—as pastor of Forrestville and Bradbury Heights churches.

The Rev. Floyd L. Morrison, minister of Aldersgate Church, becomes a pastor of the Laurel Church. The Rev. Arthur C. Day, minister of Mount Tabor Church, was assigned to Mount Airy, Md., Church. The Rev. Ralph D. Sharpe, of the Mount Airy Church, was appointed to Overlea Church. Baltimore. Mr. Sharpe was formerly pastor of the old Marvin Church, which stood at 10th st. and Independence ave. sw., until it was razed by Uncle Sam to widen the avenue.

Goes To Laytonsville

The Rev. Harold Bell Wright, returned Army chaplain, was assigned to Laytonsville, Md. He is the son of Dr. William F. Wright, superintendent of the Hagerstown District, and who was formerly pastor of Douglas Memorial Methodist Church here. Before becoming a chaplain in 1943, young Wright served at the Friendship (Baltimore) Church.

The Rev. Elgar Soper, pastor of the Potomac, Md., charge, was assigned to New Windsor, Md. The Rev. William Keene, pastor of the Gorsuch Methodist Church, Washington, D. C., goes to Ager Road Church, near College Park, Md., as supply pastor. A supply pastor for Gorsuch Church will be announced in the near future.

New minister of the Potomac Church will be the Rev. G. E. Allis of the Doubs (Md.) Church.

Chaplain James T. Bard, USA,

See METHODISTS, Page 3, Col. 4.

Life Escape-Proof Tomb

People's Will to Start Anew Only Ray of Hope in Warsaw

(Post Reporter Michael Frome, who has served as navigator of transatlantic planes carrying UNRRA supplies to Europe, spent much of the last fortnight in Warsaw. There he interviewed nearly all government and opposition leaders. This is the second of five uncensored articles.)

By Michael Frome
Post Reporter

Look across the ocean and the Continent of Europe. Have a look at Warsaw. It was a great city once, a work of art it took centuries to mold. Now it lies in ruins, almost level with the ground, a mass of wreckage and rubble.

This is the most completely shattered city on the European Continent, the testament of Hitler's war.

Berlin, Naples, Manila—they were left bleeding by the war; but how can they compare to Warsaw—they still have whole buildings standing!

In all the world today Warsaw is probably the most depressing sight; its only redeeming feature the spirit of the people to clear away the debris, to live on and rebuild.

Warsaw is like a tomb from which there is no escape. No matter where you go in the city the sight remains the same: bricks instead of buildings, walls ready to fall when you push them.

That was the sickening, tearful picture I saw in Warsaw. When I walked amid the ruins people would point to jagged twisting steel and stone and say, "That was our railroad station."

Or, "That was our theater; that was the best hotel; that was the monument to our unknown soldier; that was the city hall, the palace of the kings, the cathedral. That was . . ."

And all we saw were gaping holes in the ground and bricks and plaster.

Probably the worst sight of all was the ghetto, the walled city of Warsaw's large Jewish population. Here nothing was left, the walls were as crumbled and shattered as the buildings, still and lifeless as the hundreds of thousands of murdered Jews.

Here and there among the ghetto ruins we saw an old man or an old woman picking around, lifting up the stones. I asked the guide what they were looking for.

"They're looking, that's all," he said. "There are still many people buried under here and they're looking for their families, that's all."

It was a sunny Sunday morning, my last day in Warsaw. They were selling bright flowers on the street and there were even one or two street photographers, just as we have them in Washington—they take your picture and give you a coupon. I went for a tour of the Old City of Warsaw with a young Polish girl, who had herself only recently returned from the United States.

The Old City would be like our Georgetown, except that it was 800 years old, of fine Gothic architecture, with the house fronts done in frescoes. Here was the heart of the insurrection, where the Poles struck for freedom and fought from house to house.

We passed St. John's Church, where only the tablet remained and what had once been Ambassador Cudahy's house next door. We entered what was left of a room here

See POLES, Page 2, Column 3.

Johnson Loses Ground After Showing Gain

Walter Johnson, 58-year-old former Washington Nats pitching star, "is losing ground" in his fight for life, attaches at Georgetown Hospital said last night.

The "Big Train," whose name ranks high in baseball's Hall of Fame, is suffering from a stroke which followed partial stoppage of an artery. He showed some improvement last week but the hospital reported he again had lapsed into a coma.

Johnson's family is at his bedside.

Universal Training Defended by Adm. King

Oxford, Ohio, June 2 (INS).—Fleet Admiral Ernest J. King declared today that universal military training was essential if the United States is to be kept in an adequate state of preparedness in the atomic era.

8 in 10 Here Favor Higher Teachers' Salaries

Raises Opposed By Only 7 Per Cent

Eight of every 10 local residents believe that District teachers should get a raise. Only 7 per cent would oppose raising teachers' salaries, the latest Post Poll reveals. The remainder are undecided.

In general, Washingtonians believe teachers should be paid more than policemen, stenographers and bricklayers, about the same as a nurse and less than a lawyer.

Individual expressions of opinions on Page B-1.

Washingtonians were asked:

"Do you think that school teachers' salaries in the District should be raised, or not?"

Here are their answers:

Should have a raise	79%
Should not	7
Undecided	14

Only 2 per cent of District residents feel that school teachers should be paid less than $2000 a year. Twenty-one per cent of residents believe teachers should be paid $2000 to $2400 a year, while 41 per cent would place teachers' salaries in the $2401 to $3300 a year bracket. Seventeen per cent of residents expressed the belief that teachers should be paid $3301 to $4000 while 3 per cent want teachers to be paid more than $4000 a year. Sixteen per cent gave "don't know" answers.

These responses came in answer to the question: "Will you tell me approximately how much you think a teacher should be paid here in the District?" The present minimum wage for elementary teachers is $1900. High school teachers are started at $2100.

Local residents were asked:

"In your opinion, how much does a school teacher deserve compared to a policeman? A stenographer? A bricklayer? A registered nurse? A lawyer?

Here are the answers:

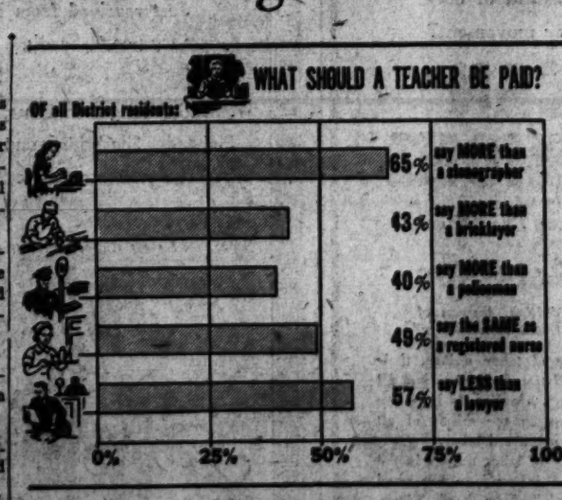

Some Advocate Top Of $4000 a Year

	Policeman	Stenographer	Bricklayer	Nurse	Lawyer
More	40%	65%	43%	17%	12%
Less	22	5	26	27	57
Same	33	24	19	49	16
Don't know	5	6	12	7	15

When Washingtonians were asked:

"Will you tell me approximately how much you think a teacher should be paid here in the District?"

They answered as follows:

Teachers should be paid	Per Cent
Under $2000 a year	2
$2000 to $2400	21
$2401 to $3300	41) 61%
$3301 to $4000	17)
Over $4000 a year	3)
Don't know	16

The District Commissioners have scheduled a hearing for 2:30 p. m Tuesday on a proposal to give teachers a $600 a year raise across the board. The hearing will be held in the District Building board room.

Today's Index

	Pages		Pages
Alsop, J. & S.	9	In Congress	9
Babson, Roger	12	Lindley, Ernest	9
Books	8	Obituaries	10
Childs, Marquis	9	Povich, Shirley	13
Columnists	8, 9	Sports	13, 14, 15
Death Notices	10	Weather	10
Editorials, Cartoon	8		

SECTION II—Local, Society, Amusements

Amusements	6	Lyons, Leonard	6
Classified	7, 8, 9, 10	Radio	11
Crossword	10	Ringside Table	7
Federal Diary	1	Town Talk	2
Food News	3	What's Going On And Where	7
Haworth, Mary	3	Women	2, 3, 4, 5
Local News	1		
Pearson, Drew	6		

Delegates Favoring Break With Spain

U. N. Council Meets Thursday to Act On Recommendation

New York, June 2 (AP).—A generally favorable reaction was registered among delegates to the United Nations Security Council today to the recommendations of a subcommittee for a world-wide break of diplomatic relations with Spain unless the Franco regime is "withdrawn" by September.

Some of the delegates admitted they were surprised that the five-man group went so far, since the Council itself previously had hesitated to propose such action.

The report followed a month's investigation of Poland's charges that Franco was a threat to world peace.

The Council will meet Thursday to act on the recommendations.

U. S. Position Undetermined

It was pointed out that the report already had the support of the five nations represented on the subcommittee—France, China, Australia, Poland and Brazil—which would make it extremely difficult for any of the other six delegates on the Council to get enough votes for a major change.

Brazilian Delegate Pedro Leao Velloso, a member of the subcommittee during its inquiry, expressed belief that no serious modifications would be made.

A similar view was expressed personally by a spokesman for the U. S. delegation, who pointed out, however, that the official American position had not yet been determined.

No immediate reaction from Soviet Delegate Andrei A. Gromyko was available, but delegates expected him to oppose some of the points of the report on the basis of his previous position.

A negative vote by Russia would automatically kill the subcommittee's recommendations. It was pointed out, however, that Gromyko might do as he did when the subcommittee was created April 29—express his opposition by abstaining from voting.

Russia Wants Action

The points most likely to be opposed by Russia are:

1. The finding that the Security Council has no jurisdiction to direct severance of diplomatic relations with Spain because the Franco regime is only "a potential threat to international peace" and not an actual threat.

2. The recommendation that the case be referred to the General Assembly for action.

Gromyko has contended that Franco is a definite threat to world peace now and that immediate action should be taken by the Security Council itself for a break.

The recommendation that the question be referred to the Assembly brings up anew the old controversy over whether the Security Council or the Assembly should become the major organ of the United Nations.

The one proposal which was expected to be approved without opposition was that the Council indorse the March 4 declaration of the United States, Britain and France calling upon the Spanish people to oust Franco by peaceful means and set up an interim or "caretaker" government until free elections could be held.

Spain to Ignore Action

Madrid, June 2 (INS).—Officials of the Franco government declared tonight that Spain will ignore any possible mass rupture of diplomatic relations by the United Nations.

News of the committee's report was broken gently by the controlled press of Spain. The public was told that the report "exhorted" a diplomatic break with the Franco regime, but care was taken not to mention the strong terminology in which the report was couched, or the fact that a deadline for Franco's resignation had been stipulated.

From Now On

Poland Plans To Welcome Foreign Press

Warsaw, June 1 (Delayed) (U.P.).—Prime Minister Eduard Boleslaw Osubka-Morawski promised today that foreign correspondents would be allowed to enter Poland and travel freely, now and during the forthcoming referendum and elections.

"We have several foreign correspondents here now," he said. "We not only have no objection to more of them; others also are heartily invited."

Osubka-Morawski considered the presence of foreign correspondents advantageous and hoped their dispatches would be "honest reporting."

Meanwhile, Stanislaw Mikolajczyj, leader of the Polish Peasant Party (PSL), announced that police had "dissolved" four more PSL councils, bringing the total to six.

Government spokesmen denied that the councils were "dissolved." They said they were "temporarily suspended for investigations of local leaders suspected of illegal activity."

Security Minister Stanislaw Radkiewicz said underground bands and terrorists were being rounded up by the government. He charged that they were aided by agents of Lieut. Gen. Wladyslaw Anders, commander of Second Polish Corps. The agents, he said, were "supplied with arms and money from abroad."

FRENCH

From Page 1

former ministers—Rene Pleven, former Finance Minister, and Jacques Soustelle, former Minister of Information.

Gen. Henri Giraud, one-time rival of Gen. De Gaulle in North Africa, also was elected a deputy.

Under France's complicated system of proportional representation, which calls for voting by lists and the allocation of extra seats on the basis of majority vote in individual departments, the popular vote is not reflected evenly in the number of elected deputies until the completion of final computations.

586 Seats at Stake

Of the 586 seats at stake in this election, 522 are for continental France, 64 for the colonies.

Early in the day heavy rains fell and voting booths virtually were deserted. Reappearance of the sun in the afternoon brought voters out in large numbers.

Approximately 20 million voters had been expected to go to the polls throughout the empire, to choose from 3000 candidates the 586 members of a Constituent Assembly which will make a new attempt to frame the constitution for France's Fourth Republic.

The previous assembly had drafted a leftist supported constitution calling for an all-powerful one-house legislature. It was defeated in the referendum of May 5, in the first major setback for the French leftists since the liberation. The Popular Republican (Gen. Charles de Gaulle's party) contended the constitution lacked checks and balances and favored a leftist dictatorship. This party called for a strong executive and judiciary.

Sen. Bankhead Reported Slightly Improved

Senator John Bankhead (D., Ala.) showed a "slight improvement" yesterday, the Bethesda Naval Hospital reported last night. He was admitted to the hospital after suffering a slight stroke a week ago.

Study Shows Snail Attains High Speed Of 90 Miles a Year

London, June 2 (U.P.).—Contrary to popular opinion that he is slow, the average snail travels at a speed of 90 miles a year.

This fact is furnished by Peter Henniker-Heaton, who is so interested in snails that two months ago he organized the British Snail Watching Society.

Snail watchers all over Britain began clamoring to join and today it has 60 members.

The snail is short-sighted, Henniker-Heaton discovered, but it has a keen sense of smell. Science still hasn't learned about the snail's hearing.

Methodists at Sacrificial Luncheon

Photo by John R. Byers.

AID EUROPEAN RELIEF—The Baltimore annual conference of the Methodist Church, covering the District and Maryland, raised $405 for European relief at a "sacrificial luncheon" Saturday in the dining hall of Western Maryland College, Westminster, Md. Shown eating pea soup and crackers, the entire menu, are the Rev. Clarence C. Knapp, Havre de Grace; Mrs. Knapp, the Rev. L. B. Rice, Overlea Church, Baltimore; the Rev. F. Paul Harris, Eldbrooke Church, Washington; Mrs. Harris, the Rev. W. W. Delaplain, executive secretary of Baltimore Conference board of education; Mrs. Edward Dobihal, of Overlea Church; Mrs. Rice, wife of the Rev. Mr. Rice, and the Rev. and Mrs. Edward G. Latch, of Metropolitan Memorial Church, Washington

POLES

From Page 1

and there—the delicate touch of the builders of centuries gone by was still evident.

There was writing on the walls every now and then and I asked the girl what it said.

"Why, that one there simply says that so-and-so now lives in such-and-such a village," she explained. "They're just giving their new address. You see? And that one says, 'Does anyone know where a certain fellow lives?'"

On the fringe of this ghost city, in a dark alleyway, we came upon three old women. They were sitting on the stone stoop of a ruined house, throwing brown bread crumbs to sparrows. We stopped to talk.

Birds Given Names

The girl with me laughed. "They live here in this place, eight old women. They talk to the birds for company and they've given them names."

One old woman called to Yasha and Tasha (brothers, I suppose) and threw them each a crumb.

How could an entire city have been destroyed as completely as Warsaw? What are the people of the city, and the government, doing to rebuild?

Michal Kaczorowski (Katorovsky), Minister of Reconstruction, another of the "Iron Curtain" dynasty, gave me the history of the destruction, the efforts to rebuild and explained that American ingenuity can play a great part in the effort.

Annihilation Plot

"Devastation in Poland was not the simple result of war," he said. "It was a planned action designed to annihilate the Polish nation. If the plan was not completely successful it was only because the war ended too soon.

"The ruins of Warsaw are the sum total of the campaign of 1939; the systematic destruction of the ghetto; the Warsaw insurrection, and the battles of the Russians. The greatest damage was done after the insurrection when the Germans knew they must flee. They burned the older buildings and mined the new ones. The few buildings that avoided total destruction were spared only because the Germans used them until the very end.

"As a result of the German scheme, about 380,000 farm structures and 400,000 city buildings were destroyed. This represents a physical value of 14 billion prewar zlotyz, or 3 billion American dollars.

River Bank Stone Desert

"When Warsaw was liberated in January, 1945, the left bank of the Vistula River was a complete stone desert. There were no inhabitants. It was full of corpses and debris, without a single building fit for use."

The minister, who gave the appearance of a modern American businessman, spoke with feeling. Although this might have been the simple recitation of statistics, it had become the unfolding of a drama, quite moving not only to myself but the interpreter as well.

"We were then faced with the tremendous task of reconstructing a city with neither income nor a source of income," he continued. "Transportation, communications, commerce, industry, education and science centers had all been thoroughly obliterated.

Capital Transferred

"It was our task and duty to create these activities anew. We began by moving the capital from Lublin to Warsaw. The decision was a difficult one. It was war time and the political situation was not clear. Warsaw was not only in ruins, but cut off from the rest of the country—without telephone or telegraph. Yet the government came here and began to work under those trying circumstances.

"And we see the results: About half a million people live and work in Warsaw. It is the indisputable capital of the Polish Republic. All prewar colleges and institutions of higher learning have already been reopened, even though their buildings were destroyed. Scientific institutes are working again. We have theaters . . . water, electric and gas systems are operating as well as the buses and trams, all of which were destroyed.

On Firm Footing

"Small manufacture and private industry are on a firm footing. Poles have a deep attachment for their capital and have succeeded in animating this desert through their own efforts and sacrifice. This was truly a great achievement because we lacked technical apparatus and material and the workman followed immediately in the footsteps of the soldier.

"The reconstruction problem is, of course, not limited to Warsaw. Some of our greatest centers—Danzig, Stettin, Breslau—are in ruins, together with hundreds of smaller cities. During the past year we concentrated on Warsaw. Now we are stressing the other centers and the huge task of rehabilitating the rural areas.

"In connection with the farm problem, it must be remembered that for nearly half a year the fighting front was on the rivers Wislocka, Vistula and Narow. Vast desolate areas were left in those regions—buildings destroyed, fields cut up with trenches; barbed-wire fences and mines everywhere (and some of the mines are still there), and the population deprived of its livestock and farm equipment.

Still Live in Dugouts

"Even today many people live in wartime underground dugouts. We are striving to bring these people to the surface of the earth, so they may resume a normal life. Our program for this year calls for the construction of 50,000 farm buildings.

"We realize fully that we must do the large part of the reconstruction ourselves and with our own energy. But any help from the outside would be of great value, for it would immediately increase our productive capacity."

Kaczorowski stopped after the long discussion. "More?" he smiled.

We'd been exchanging cigarettes, he smoking my American brand and I his Polish. I offered him another one and said, "More."

"What we need most is better organization, planning and modern techniques. If the American Kaiser built a ship within three days during the war it points to the ability of American industry to erect buildings with incredible speed."

Not Confusing "Kaisers"

Here he went back to say that he was not confusing "the American Kaiser" with Germany's Wilhelm.

"We have heard how fast war factories were built both in Russia and the United States. This modern method must be adapted to Poland, for if we are to fulfill our tasks we must build quickly and cheaply.

"From the Soviet Union we have already received means of communication, trolleys and the only bridge we have over the Vistula (although we ourselves have already built a railroad bridge and are about to complete a steel bridge). Moreover, this neighboring nation has promised to contribute half the cost of rebuilding Warsaw.

"Through UNRRA we have ordered the necessary heavy building apparatus and it is starting to arrive now. This is extremely important in helping us modernize our techniques.

Must Raise Standards

"As to the future: the Polish people, before and during the war, became accustomed to a low standard of living. Raising that standard, although of prime importance, is not as vital as progressing in science and industry. We know that we have many years of hard work before we attain the American level of life. That is why we place such stress on the speedy restitution of schools and technical institutes.

"In this work we are hoping for the help of the rest of the world, for we no longer have the necessary books, laboratories or instruments. With this help we will not only have the tools for our own reconstruction but will be able to share in the regeneration of society and culture throughout the world."

(Mr. Frome's third article will appear tomorrow.)

SHIP

From Page 1

seamen one of their principal demands.

Work 56 to 63 Hours

Spokesmen for Atlantic and Gulf ship operators said such a short a week at sea, with stewards workweek at sea would be "impossible." Most seamen now work 56 hours ing 63.

Though there was nothing to indicate an early compromise on this point, the Labor Department at least could say with a suggestion of relief that Saturday night's meeting had been "a good session of genuine collective bargaining," with both sides "cooperative."

Labor Department mediators have stressed the complex nature of the negotiations. Questions of wages and hours for maritime workers are proving much more complicated than they have been in most of the other big recent labor disputes.

3 Employer Groups Involved

There are three groups of employers involved, in addition to the five unions. The Committee for Maritime Unity, which acts as bargaining agent for each union in turn, was formed three weeks ago by six CIO unions and one independent group—with the ultimate objective of merging into one big union. Two of the CMU affiliates have not voted to strike.

Bridges and Curran are doing most of the talking on the labor side.

All of the talking so far has involved the demands of one union, Curran's CIO National Maritime Union.

The NMU demanded, in addition to a 40-hour week, wage increases of 22 cents an hour for ordinary seamen, 27 cents for able-bodied seamen, and higher amounts for skilled ratings, ranging up to 35 cents an hour.

Also the union asked for overtime payments ranging between $1.25 and $1.75 an hour, but a spokesman said that the union was more interested in cutting the work week to 40 hours than in working longer hours and receiving the overtime pay.

An ordinary seamon now gets $127.50 a month.

Figure It at 53 Cents an Hour

The union says a seaman's working time comes out to 240 hours a month if all the time is spent at sea—therefore, an ordinary seaman's hourly wage is 53 cents. The union figures that if he were raised 22 cents an hour his hourly wage would be 75 cents. And if he continued to work 240 hours, his basic monthly wage would rise to $180.30. This is assuming the demand for the 40-hour week failed and no overtime were paid.

The ship operators, most of whom are acting as agents for the Government because the War Shipping Administration still owns most of the vessels, don't accept the union's figures on hours worked.

The operators agree that the monthly wage is $127.50, but say that nearly half of the time is spent in port where a seaman works 44 hours a week instead of 56, as at sea. On that basis the operators calculate that the average of hours worked monthly is about 218.

Thus, the operators say that the present hourly wage for an ordinary seaman is around 66 cents.

Usually Are Laid Off

The union says the calculation should be based only on the working hours at sea because seamen usually are laid off when ships are in port, and the men actually get little of the shorter hours.

To that the operators reply that men are not laid off when ships are in foreign ports—only when a voyage is terminated.

The operators say that if seamen actually worked only 40 hours, additional quarters would have to be provided on the ships to accommodate more men, and that the whole thing is "impossible."

Therefore, they said, if a 40-hour week were accepted for base pay purposes, the seamen would still have to work 56 hours and overtime would have to be paid.

The operators say that if an ordinary seaman received a basic increase of 22 cents an hour, plus overtime for the 16 hours a week which he would work over 40, his weekly wage would be almost doubled.

Vote Ship Strike Support

Detroit, June 2 (AP).—The 1000 delegates to the National Negro Congress voted today to rally "full Negro support" for the proposed maritime strike June 15, to form a Negro Political Action group and to move the Congress' national headquarters from New York to Detroit.

Revels Cayton of New York, who was reelected executive vice president at the concluding session today, told the convention, "President Truman's actions recently have been extremely disappointing. They are forcing Negroes to consider trends towards a third party."

Non-Union Crew Moves Ship

Detroit, June 2 (AP).—A non-union operating crew brought the rubble-strewn Canada Steamship Lines cruise ship Noronic into port here this morning.

The Noronic ran the blockade of striking members of the Canadian seamen's union at Port Colborne, Ontario, with 200 Royal Canadian Mounted Police and provincial police lining the Welland Canal as the ship left. Six other ships were standing off Port Colborne, ready to sail.

Canadian government officials were continuing their attempts to settle the strike, which began May 25 in a dispue over hours. The seamen seek reduction of the 12-hour day to an 8-hour day.

Gift Packages Approved

Frankfurt, June 2 (U.P.).—Weekly gift parcels may be sent from the United States to Germans in the American zone except the United States sector of Berlin.

SPECIAL NOTICES
TYPISTS WANTED
SECRETARIES
NEED 15-25 DAILY $35-$50 WK.
Quick Refresher and Beginners Courses
FOR QUICK RESULTS ATTEND
BOYD SCHOOL 1333 F St. NAt. 2338
25 Years Exp. Civil Service Coaching

WE BUY DIAMONDS OLD GOLD and Jewelry Estates
B. GREENBERG JEWELRY CO.
1744 PENNA. AVE. N.W.

OIL BURNERS & BOILER-BURNER UNITS
IMMEDIATE INSTALLATION
• Experienced, factory trained, efficient heating engineers.
• Complete heating installations with summer and winter hook-up.
• FHA TERMS up to 3 years to pay. Phone RA. 3003.
NEW NAME, NEW TRUCKS, NEW PLANT, NEW EQUIPMENT . . . EVERYTHING NEW, EXCEPT EXPERIENCE.
Irwin M. Gensberg, President
PHONE RANDOLPH 3003
Shurfine FUEL PRODUCTS INC.
6415 BLAIR RD. NORTHWEST
BURNERS — FUEL OIL — SERVICE

Why not get real light instead of only headline heat on the labor movement?
AMERICAN LABOR UNIONS
What They Are and How They Work
by Florence Peterson
Director, Industrial Relations Division, Bureau of Labor Statistics, U. S. Department of Labor
Are you puzzled about the influence of labor unions, their policies, their demands, strikes, jurisdictional conflicts and all the other confusions reflected in today's headlines? Here are answers to countless questions arising in the minds of all regarding the what, why and how of organized labor.
". . . a basic, easily understood survey of labor unions in the United States . . . the varied factual information furnished gives the book value as a handbook."—New York Times.
". . . an excellent compilation of facts about the structure of the labor movement—some of them too little known . . . a veritable mine of information and a most useful source of reference."—New York Herald Tribune. "Anyone who speaks or writes on labor today must have a copy by him."—The Progressive.
THIRD NEW PRINTING NOW AVAILABLE • $3.00
HARPER

DIAMONDS
BARGAINS IN SOLITAIRES WEDDING RINGS, ETC. ALWAYS AVAILABLE
ARTHUR MARKEL
940 F ST. N.W.

ALL KINDS OF CLOCKS REPAIRED
REASONABLE PRICES
CHAS. SCHWARTZ & SON
708 7th ST. N.W.
ME. 0060

1st Mortgage Money
For Refinancing Your Home or Business Property at a Saving.
THE CAREY WINSTON CO.
739 15th St. N.W. RE. 3733
Correspondent—The Penn Mutual Life Insurance Company of Philadelphia

Prompt Service
CRYSTALS

FITTED
Mainsprings — Crowns
Anderson Bros. Inc.
704 11th St. N.W.

The Boat Arrives
Just received from England some very fine Gabardines and Worsteds
Splendid designs in Blues, Greys and Browns, Pinheads, Sharkskins and Stripes. See your importer now for your custom-made suit.
Expert Cutter and Fitter in Attendance
Reasonably Priced
$75 & $85
Louis & Dan Brown Ltd.
English Custom Tailor
812 14th St. N.W.—REpublic 1396
LONDON—ENGLAND—LEEDS

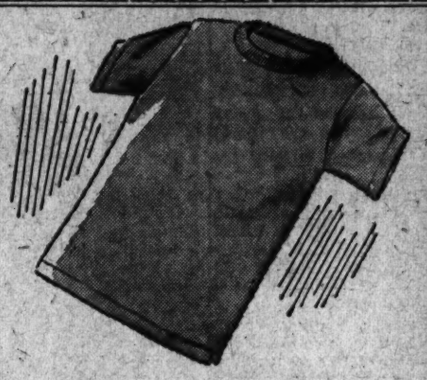
LISLE TEE SHIRTS
Hot days ahead! Keep cool and enjoy your summer week-ends in fine Lisle Tee Shirts. Plain colours or horizontal stripes are now available in pure lisle. White, maize, cruiser, or tan in the plains. Deeper shades in the stripes.
$1.75—$2.00
Sole Agents for Hickey-Freeman Clothes and Cavanagh Hats
GOLDHEIM'S
1408 H STREET

★ BECKERS INVITES CHARGE ACCOUNTS ★
Gift
FOR DAD OR THE GRAD

NYLON LUGGAGE
Zipper Bag $21.84 tax incl.
Rugged luggage news. Twenty-inch club bag of iridescent brown nylon canvas, bound and banded with top grain cowhide, fastened with brass Talon zipper. So smart and so very light—weighs only 3½ pounds. Sure to make a hit with Dad or the Grad.
Luggage, Second Floor
BECKERS SINCE QUALITY 1876
1314 F STREET
A Gift from Beckers Means More

Russian Papers Hit U. S. World Policies

Army Ready, Too

Soviets Give Atom Study Top Priority

By Daniel De Luce

Nuernberg, Germany, June 2 (AP).—A high Allied military source said today that Russia has six million men under arms at present but is preparing to reduce her forces to a long-range level of 4,500,000.

The Soviet, the source added, has released more than 10 million troops from military service in the last 10 months. The top age of conscripted classes was trimmed 26 years—from 55 to 29.

The Red army at present has a strength of 4,500,000, while an additional 1,500,000 are in the air force, navy and N.K.V.D. (internal police), the source declared, adding that the Red army alone, on a long-term basis, is expected to have a standing strength of three million, excluding reservists.

Atomic Research Pressed

The highest priority in Russia at present is given to atomic development, he said, and scientific knowledge and technical resources have been placed under tremendous pressure in an attempt to catch up with the United States-Canada-Britain atomic combine.

The source continued:

Allied emissaries in Moscow do not doubt that Russian scientists know the essentials of atomic-bomb manufacture. They do not expect, however, that Soviet plants will be making a finished product before 1948 or later.

The Red army is rated as the most powerful ground force in the world. It can expand quicker than Western armies in an emergency. It has offered special inducements to veteran noncoms to reenlist and thereby assured the basic coordination of the army despite demobilization.

The Soviet high command has separated strategic planning from purely command functions. Marshal Alexander M. Vasilevsky, top of the professional military hierarchy, heads the planning. Marshal Alexei Antonov is responsible for the combined command of the three services. Marshal George Zhukov is in direct command of the Red army.

There is no sign of a "marshals' clique" in the upper crust of the Communist Party. Between army and nonarmy men, as such, there is no split. But divergencies are wide between civilian "nationalists" and "cooperationists."

Maxim Litvinov and Ivan Maisky, versed for years in Western diplomacy, were the most vocal "cooperationists." Their voices have been muffled.

The "nationalists" are led by Foreign Minister Vyacheslav M. Molotov.

Anti-British propaganda is open in Russia. Anti-American propaganda is neither so sharp nor so continuous. But the vast outpouring of friendship that Americans felt when Moscow celebrated VE-Day a year ago has largely disappeared.

The Russians now produce what they call the "villis"—the jeep to us. They make the biggest tank in the world—the super-Stalin, with a 130-millimeter gun. The sounds of jet-propelled planes can be heard outside the guarded area of Moscow's principal airport.

Lieut. Gen. Walter Bedell Smith's appointment as American Ambassador contained military implications that were not lost on the Soviet government.

Mutual Rebuffs Noted

The first impression he created was considered favorable. When he handed his credentials to Nokolai Shvernik of the Presidium of the Supreme Soviet, Smith eloquently declared that America had no hostile intentions toward her wartime ally and wanted to do everything possible to remove suspicion from their relations.

Only one Soviet general officer, however, attended the formal reception at the American Embassy on United States Army Day. All leading Soviet military figures had been invited.

The highest-ranking American officers in Moscow later on were absent at the May Day parade in Red Square.

If Russia moves aggressively, it is expected to be chiefly in the direction of the Persian Gulf, the informant said. There lie the biggest spoils in oil and strategic position. There the British and Americans seem as yet to have formulated no policy of common action. On the flank are Germany, the Balkans and Turkey—the flank is very sensitive.

It is within the possibilities of power politics for Russia, if cool and patient enough, to reach the Persian Gulf without an armed clash, the source said.

Major Attack Made on Byrnes; Vandenberg And Clay Also Flayed

Moscow, June 2 (U.P.).—Authoritative Russian publications made sweeping attacks today on United States policies all over the world with the major attack loosed on Secretary of State James F. Byrnes.

The official Government newspaper Izvestia used six columns, about one-fourth of its space, to attack Byrnes, Senator Arthur R. Vandenberg (R., Mich.), who accompanied him to the Paris Conference, and Lieut. Gen. Lucius D. Clay, American deputy commander in Europe, who recently stopped reparations to Russia and other countries from the American zone in Germany.

(Moscow radio broadcasts recorded in London included attacks on the United States by its own commentators and quoted attacks from such publications as Pravda, of the Communist Party, and Trud, of the trade unions. London called the blast almost unparalleled.)

Izvestia Hits Byrnes

One Izvestia attack criticized Byrnes' reply to a statement by Foreign Commissar Viacheslav Molotov on the Paris Conference. A three-column political review damned Byrnes, Vandenberg and Clay for the reparations cancellation.

Tass quoted attacks by "American personalities" on Mr. Truman. The "personalities" included radio commentator Johannes Steel, and former Secretary of Treasury Henry Morgenthau, jr.

The Political Review denounced Byrne's Paris policies without qualification and defended Molotov without reservation.

The magazine New Times in various articles:

1. Thundered editorially against the alleged "Anglo-American bloc" and denounced British Laborite leaders "who are faithfully serving Churchill's imperialistic policies."

2. Charged the United States and Britain with requisitioning Italian industries which could be put into production if the Allies permitted imports of raw materials and granted "normal" credits.

3. Praised the revival of trade unions in the Russian zone in Germany and attacked America and Britain for restraining development of unions in their zones.

4. Charged the United States with taking active part in the Chinese civil war.

5. Alleged that the Anglo-American commission report on Palestine was intended to frustrate the national aspirations of Arabs and Jews and preserve the colonial system.

Iran Issue Stressed

6. Attacked the United States and Britain on Iran.

7. Charged that the United States was employing a "strategy of starvation" in stopping the Polish loan.

8. Attacked British policy in Egypt.

9. Alleged that the British plan for Indian independence only aimed at dividing Indians and weakening their national aspirations.

10. Called the Canadian "Musk Ox" expedition across northern Canada a military, not a scientific, expedition.

[The Associated Press reported that Prof. E. Korovin, writing in Trud, said Byrnes' proposal to place disputed peace treaties before the U. N. Assembly would mean nothing more than "a veiled return" to a proposal of former President Herbert Hoover which would authorize the U. N. to "reconsider burdensome and unacceptable treaties." Referring to Hoover as "one of the reactionary figures in the United States," the commentator said his proposal could be interpreted to include Soviet treaties with the Allies and other countries.—Editor's note.]

British Women's Spinsterhood Fear Held Groundless

London, June 2 (U.P.).—Dr. Davis Mace, secretary of the Marriage Guidance Council, assured Britain's marriageable women today that only a few of them were statistically confronted by spinsterhood.

With 1,750,000 more women than men in Britain, Dr. Mace announced that he wanted to correct the "fallacious impression that there are thousands of women who will never have the chance to marry."

"In actual fact, there is an enormous preponderance of women in the 50 to 60 age group, surplus after the 1914-1918 war . . . in terms of competition in the marriage market they hardly exist," Dr. Mace reported.

Eliminating this group, he estimated that only 150,000 women were surplus. Of these, he estimated, about 100,000 have married empire, American or foreign servicemen, leaving only some 50,000 eligibles.

"Every girl in her early 20s has a very good prospect of marriage," Dr. Mace said.

Egyptian Temple, 3000 Years Old, Is Uncovered

Cairo, June 2 (AP).—A temple to the Egyptian god Thoth—believed built 3000 years ago by Rameses II and used through the Roman Emperor Nero's time—has been uncovered in excavations 60 miles south of Cairo, it was announced today.

Dr. Abel Monem Abou Bakr, antiquities professor at Farouk I University, said there was evidence that Nero visited the temple and worshiped there. Nero's name was found in the temple and a painting on the walls depicts Nero presenting gifts to Thoth, he added:

Several huge statues were uncovered, including an exceptionally well-done head of a statue which Dr. Bakr believes was of Rameses.

They're Depending on You . . .

WAITING FOR LUNCH—School children of Upper Silesia bring every kind of receptacle to hold the one daily meal they can count on, served at a soup kitchen at Katowice, Poland, supplied with food by UNRRA

Yugoslavs Ban U. S. Officer's Return to State

Belgrade, June 2 (AP).—A United States Embassy official said today that United States Army Maj. Richard Coombs had been declared "persona non grata" by the Yugoslav government because he attempted to intervene in the arrest of a Yugoslav who made antigovernment remarks at an American Memorial Day service Thursday.

Coombs, graves registration officer assigned to Belgrade, left Friday on a honeymoon trip to Italy, and embassy sources said the Yugoslav action was tantamount to forbidding his return to Yugoslavia.

George Nikolic, the arrested Yugoslav, was detained after a United States Memorial Day ceremony at the graves of fallen American soldiers in Belgrade. Nikolic, the newspaper Borba said, "in a loud voice and in a vulgar way cursed out the present regime of Yugoslavia."

The newspaper added Coombs, "in a very rude and unlawful form, tried to intervene for Nikolic . . . to shock all spectators . . . his sarcastic tone, he shouted, 'this is liberty for you, Tito. Heil Hitler!'"

Borba also said that United States Army Chaplain William R. S. Donaghy of Lowell, Mass., had "misused the hospitality of Yugoslavia" by reading to the Memorial Day crowd a letter from an unnamed Yugoslav woman. The newspaper said that the woman's charge that the "people do not have the means of showing their gratefulness to the fallen aviators is without basis."

Antonescu Execution Called 'A Butchery'

Bucharest, June 1 (Delayed) (AP).—An eye-witness to the execution today of Marshal Ion Antonescu, premier of Romania during the Nazi occupation and three members of his puppet government, described it as "a butchery."

The witness, who declined use of his name, said Ion Antonescu and Gen. Vasiliu, former cabinet official, both crawled on their hands and knees after the first volley, and Antonescu shouted: "Kill me! You haven't hit me." The unnerved police, he said, then expended 11 shots at close quarters, killing the men.

U. S. Experts to Inspect Fushun Coal Mines

Mukden, June 2 (U.P.).—A team of six American technical experts will travel by train to Fushun tomorrow to inspect the major coal mines there as a part of U. S. Reparations Commissioner Edwin W. Pauley's inspection mission to Korea and Manchuria.

Pauley has been delayed in Korea longer than he originally planned, reportedly because of difficulties with the Russians, but he is expected to arrive in Mukden within two days.

Mumbling Suspect's Mouth Yields Watch

Seattle, June 2 (U.P.).—Police scratched their heads in bewilderment here at the incoherent mumbling of a 30-year-old Negro suspect being questioned in connection with a Seattle robbery.

The suspect, a janitor, refused to speak normally, holding his teeth clenched. Police investigated more thoroughly.

In the mouth of the double-talking Grillee was a woman's watch, set with six expensive diamonds.

Potato Alcohol

Distillers Call In Spud as Sub for Grain

By the United Press

The common potato may come to the rescue of the Nation's liquor drinkers who are faced with a drought because of the grain shortage.

Distillers have put in big bids for the large surplus of potatoes expected this year and will use "potato alcohol" in blends and other drinks, William Case of the Agriculture Department fruits and vegetables branch, said last night.

The Government, he said, will decide soon whether the liquor industry or "more essential" users will get the spuds. And he suggested that if the potatoes are used for beverages, "there is a chance that it may change the drinking habits of Americans" and make popular such potato drinks as vodka.

Potato alcohol can be used to stretch whisky supplies by serving as the "neutral spirits" in blends, and whisky could be made entirely from potatoes except that the law defines whisky as a product of fermented mash of grain, he said.

Potatoes are also fine in gins and cordials, according to Case.

If spuds go to the distillers, they will be lower grades—and small, odd-shaped ones, "which are just as good for alcohol, but not for eating."

Experts anticipate a large potato surplus this year, and under the price-support program, the Government will buy and then resell them.

The Agriculture Department has announced that it will continue its ban on use of grain to make whisky and beer until the summer of 1947.

METHODIST

From Page 1

was named to the newly created post as director of Methodist student work at Maryland and George Washington universities. Another returned Army chaplain, Milton B. Crist, was given a special appointment to the Potomac Heights Community Church.

Washington clergymen ordained as elders at services yesterday were the Revs. Don E. Griffin, pastor of Rosedale Methodist Church, and Ralph C. John, associate minister of Foundry Methodist Church.

German Police Break Up Anti-Allies Protest

Berlin, June 2 (INS).—German police dispersed a mob of 400 rioters today in the courtyard of the palace theater where they had assembled to protest against low food rations, inadequate living quarters and their treatment in general.

Several speakers criticized the Western Allies for permitting "a revival of Nazism" and afterward the crowd sang the Internationale and shouted demands for "a Red front."

Soviet Article Belittles U. S. Aid to Hungry

Moscow, June 2 (AP).—The magazine New Times commented on the world tour of Herbert Hoover today and declared that measures so far taken have not relieved world hunger.

"Many-worded assurances were made, pompous resolutions were adopted and an international organization with huge apparatus was formed," the magazine said, "but neither resolutions nor promises nor the world trip up to now had fed the hungering."

[Russia has consistently refused to join the United Nations Relief and Rehabilitation Administration.—Post Editor's Note.]

The same article touched upon the withholding of American credit to Poland and said this was part of a "strategy of hunger."

The U. S. State Depatrment gave many reasons for holding up the credit, but, New Times declared, the real reason was given by the New York newspaper PM which was quoted as saying that the United States was "using loans for exerting imperialistic pressure."

(The United States suspended a 90-million-dollar credit to Poland on the grounds that the Polish Government censored outgoing news dispatches and withheld from the Polish people the political freedom pledges that were made by Poland as a condition to obtaining the credit.)

Jap Hunger Deaths Rise

Tokyo (Monday), June 3 (AP).—Intelligence reports indicate "an increasing number" of Japanese are dying in the Tokyo area from starvation and malnutrition, United States Army officers said today.

There had been no previous reports of deaths by starvation.

They said 267 bodies were found on streets here during April. Japanese police reported 1291 deaths from malnutrition in the Tokyo area since November.

Gen. Marshall Proposes New Armistice Plan

Nanking, June 2 (AP).—General Marshall was reported today to have proposed a new compromise armistice in Manchuria, but well-placed Chinese quarters said that while it was "workable," the prospects of longtime peace were slim.

The Marshall plan was said to provide abandonment of the Chinese government's drive to capture Harbin and Tsitsihar on condition that the Chinese Communists evacuate those cities and turn them over to administrators pending choice of new local officials representing both factions.

Nationalists March North

The government Central news agency, however, reported national troops still were advancing steadily northward from Changchun. Reports had national troops from three miles to 70 miles from Harbin.

A Chinese source described Marshall as "determined to persuade Generalissimo Chiang Kai-shek not to take Harbin by force."

This source added that if the Government insists on capturing Harbin "there can be only one result—full-scale civil war."

The informant expressed the belief that chances of a permanent peace settlement were "very small."

The Generalissimo and Madame Chiang, who arrived at Peiping Thursday after a seven-day stay in Manchuria, were preparing to fly to Nanking Monday.

Chiang Gives Secret Talk

Chiang addressed a Sunday gathering of high military and administrative officials of the Government Party behind closed doors. American and Chinese newsmen who came to report the speech were compelled to leave the hall.

The Central News agency reported that Anshan, important steel center south of Mukden, had been recaptured from the Communists. Central News also claimed seizure of Tangkangtze, eight miles south of Anshan, by National troops.

Leftist Paper Charges British Still Maintain Troops in Iran

Tehran, June 2 (U.P.).—The Leftist Tudeh Party newspaper Rahbar charged today that British troops were still in Iran, and began agitating for Iran to lay the matter before the United Nations Security Council.

The British are still occupying Bushire and Bahrein and operating military and wireless installations from Zahedan, Rahbar said.

"This is especially aggravating in view of the fact that British Imperialists did their best to expel the Russians while they continued shamelessly to operate militarily in Iran even after their embassy's declaration that Iran was evacuated completely by British troops."

Iran Pact Reported

London, June 2 (AP).—The Exchange Telegraph Agency quoted the Swiss Radio tonight as saying the central government of Iran and the Separatists of Azerbaijan had reached an agreement in negotiations over the self-proclaimed autonomy of the province.

Reuters, in a dispatch from Tehran, quoted an Iranian government official as saying government troops in Kurdistan had been attacked by Kurds and "Democrats."

Divers to Search Bay For Lost Army Plane

Salerno, Italy, June 2 (INS).—Deep-sea divers will search the depths of Amalfi Bay tomorrow for wreckage of the U. S. Army transport plane which crashed yesterday with a reported loss of 30 lives.

Army Transport Command officials denied reports that high-ranking Army personnel were aboard the plane which was en route to the United States from the China-Burma-India theater when it crashed.

Expert WATCH REPAIRING
GUARANTEED WORK
Dependable Prompt Service
Benson's Jewelers
1319 F ST. Second Floor

PUZZLED AT MEALTIME?
—Wondering where to go? Here's a tip for tip-top enjoyment—
TODAY'S NOON SPECIAL
MINCED CHICKEN A LA KING EN CASSEROLE, SWEET POTATO, HOT HOME MADE BISCUITS.... 80c
Luncheon 12 to 2:30
Dinner 5 to 9
Air Conditioned
Lafayette Room
16th and Eye Streets N.W.
COCKTAIL LOUNGE

KODAK FILM
Developed and Printed. Any Size 8 or 8 Exp. Roll..... 25c
REPRINTS to size 616, 3c
CAMERAS
Bought—Sold—Repaired
Photo Supplies
RITZ CAMERA CENTERS
Only 2 Stores
618 12th N.W. 809 7th N.W.

EXTRA TASTY
because we farm-breed our own selected turkeys.
TURKEY TETRAZZINI
Special at 85c
This Noon
Accompanied—as always—by hot home made cornsticks, rum buns, and home made desserts.
The Parrot
Luncheon 12-2
Dinner 5-9
RESTAURANT
Conn. Ave. at R Street
Luncheon 12-2
FREE PARKING

IF YOU HAVE THIS
AND WANT ALL CASH
DO THIS—List With
Senate Realty Co.
1109 Eye St. N.W. ST. 3270

FOR RESULTS IN REAL ESTATE
CONSULT
Fred'a Smith
REALTOR
1113 17th St. N.W. • RE. 6661
Serving the Washington Public for Over 30 Years

CHANGE TO
REIS
SPORTSWEAR
UNDERWEAR • HOSE
PAJAMAS
ROBERT REIS & CO., 2 PARK AVENUE, NEW YORK

which is bigger . . .
your heart . . .
or your appetite?
HELP
It is hard for us to grasp the horror of famine, for few of us fortunately have known the pangs of desperate hunger. And in the casual acceptance of our plenty it is so easy to forget that millions are starving. Lives depend upon our thoughtful use of food. Partake of the more plentiful foods; use wheat and fat products sparingly.
Saltz F Street
1341 F STREET Metropolitan 4481

RALEIGH HABERDASHER

Bouquet Beauty
our posy-printed robe is as fresh as a June morning
A bright-eyed robe to make every leisure moment sparkle. The graceful skirt is shirred to waltzing fullness from a tiny-waisted basque-cut top with square neckline and short sleeves. In petal pink or aqua rayon shantung with cool, meadowy flowers. Sizes 10 to 16.
$16.95
Air-Cooled Raleigh HABERDASHER
NA. 9540 1310 F STREET

Confederate Memorial Rites Recall Glamour of Old South

The Old South of chivalry and valor was affectionately recalled by hundreds of Washingtonians for a few brief hours yesterday.

The flashback came to proud descendants of Confederate folk and one lone survivor of the Civil War—a century old—who pilgrimaged to Arlington National Cemetery for services marking Confederate Memorial Day.

With full hearts, they stood at the foot of the impressive Confederate Monument—overlooking a wide field of small marble slabs.

Wreaths Placed

They saw representatives of the current Commander in Chief of a united country and of several organizations representing descendants of Confederate Army veterans lay wreaths on the towering monument's base.

One hundred-year-old Gen. Julius F. Howell, past national commander of the United Confederate Veterans, paid tribute to Jefferson Davis, president of the Confederacy, to mark the 138th anniversary of his birth.

Four young descendants of Southern leaders cast flowers on the ground near the monument.

A guard of honor from Fort Myer, Va., stood at attention. Intermittently, the United States Marine Band played stirring music.

Dr. Wingfield Speaks

Later, the delegation gathered at the Arlington Amphitheater, where the chief address was given by Dr. Marshall Wingfield, a former commander in chief of the Sons of Confederate Veterans.

He began by championing the Confederate cause, alluding to alleged flaws in Northern thinking and discussing various views on slavery. But, in concluding, said he:

"As the victories of Pompey and Caesar were the common renown of Rome, so the valor of both North and South are the common renown of America.

"As the red rose and the white are now entwined in British history, so the Blue and Gray are now blended into the fabric of American history."

Then the band played the South's beloved "Dixie." Rebel yells resounded through the broad amphitheater. Throats tightened.

Shortly afterward some 500 Americans went home . . . to wait another year and a new resurgence of memories.

Timid Tribute . . .

Post Staff Photo

Placing sprays of flowers at Confederate Monument are Patricia, 4, and sister Nancy Packett, 6, of 2021 Branch ave. se.

OPA Comes Up for Final Tests This Week Before Senate Unit

By the Associated Press

OPA, none too hopefully, comes up against final tests this week in the Senate Banking Committee which shortly must report its version of price control extension legislation.

With the power of the pricing agency on a shaky basis in Congress, a union protest was heard against allowing prices to increase on the heels of increased wages.

President Walter P. Reuther of the CIO United Auto Workers in a radio speech from Detroit Saturday night cited recent automobile price hikes allowed by OPA after pay increases had been negotiated. He said that trend led toward "economic disaster."

Pressure Cited

Reuther did not blame OPA too much, he said, for "we know how big industries have pressured OPA both directly and through its political agents in Congress."

The Banking Committee, already having taken heavy cuts out of the price control bill, will have it up again tomorrow. Chairman Wagner (D., N. Y.) said he hoped to get all controverted points decided at that time. Several other members said they did not believe that would be possible.

The legislation as it stands in the Senate calls for extension of modified price control for a year past June 30, when it will otherwise expire. The House passed a nine-months extension in such form that Administration officials said it weakened the fight on inflation.

Rough Road Predicted

The Senate itself is slated to act on the legislation after the draft extension measure is out of the way. Some members think OPA will find the going even rougher in the Senate than in the committee.

Wagner said an attempt would be made tomorrow to overturn the committee's action in ordering price controls off meat and dairy products June 30. Senator Hickenlooper (R., Iowa) said he saw no chance of such a reversal.

The Senate committee proposes to end subsidies (except on copper, lead, zinc and rubber) May 1, 1947, allowing $1,100,000,000 for them in the meantime. OPA asked $1,700,000,000 for food subsidies alone, and the right to pay them a full 12 months.

Report Reds Ask MP Punished Unconfirmed

Rome, June 2 (AP).—A Moscow report that the Russian Ambassador to Italy had demanded punishment of an American military policeman who struck a Russian diplomatic courier at Ciampino airport last week was without confirmation in Allied quarters today.

Lieut. Gen. Sir William D. Morgan, Allied supreme commander with whom the Ambassador was reported to have lodged the protest, said, "I have not heard of it."

Look up Parchey's
PARCHEY'S
(Pron., Par-shayz)
A restaurant-lounge where the words "good taste" fit both atmosphere and servings!
Distinctive Food and Bar Beverages
Featuring The Zestiest COCKTAILS In Town
Serving noon to Midnight, Mon. thru Sat.
Air Conditioned
Parchey's RESTAURANT
19th And K Sts. N.W.

Save TODAY
Have TOMORROW
Start a savings account at Anacostia National even if the beginning does seem small. Add to it regularly. Instead of merely wishing you had a savings account—have one.
Come in today. You'll like Anacostia service.
★ ★ ★
ANACOSTIA NATIONAL BANK
OF WASHINGTON
2000 Nichols Avenue S.E.
Washington, D. C.
Member: Federal Deposit Insurance Corporation

STORM

From Page 1

down at 2238 39th st. nw. Georgetown was littered with broken limbs and half a dozen trees were uprooted.

Three unoccupied automobiles were wrecked by the storm, two when a two-car garage collapsed in Alexandria, the third when a tree fell on it in Silver Hill, Prince Georges County, Md.

A huge Elm tree smashed in the roof of the porch and the chimney was blown off the home of K. V. Nalls of 2707 Mount Vernon ave., Alexandria.

Nalls said he noticed a "peculiar" white cloud approaching his house about 9:30 a. m. from the southwest. Hardly before he could get in the house, Nalls said, there was a "horrible roar that seemed to last about four minutes."

Automobiles owned by Clyde Hampton and W. M. Moore of 104-106 E. Randolph st., Alexandria, were smashed when their two-car garage was blown down.

An empty garage owned by R. A. Windsor of 2803 Mount Vernon ave. was smashed. Storm damage in Alexandria was restricted to a small area. A nursery school frame building across from Nalls' home was undamaged.

The tree which smashed the automobile owned by William E. Latimer of Silver Hill also tore away a portion of the porch of his house.

A few yards away the wind ripped the roof of the porch of his grocery store at 4340 Branch ave., striking terror to the hearts of a group of customers waiting there for Latimer to open up.

Stanely L. Devaughs of Gordon's Corners said he and five other men piled into a parked automobile when they saw the storm approaching.

A seventh man, Norris Wilson of Allentown, couldn't squeeze into the car and found himself hanging on for dear life to a post of the store's porch as the storm struck.

"I thought the end of the world was coming," said the rain-soaked Wilson. "It was the blackest thing I ever saw."

Devaughs said the wind rolled the automobile in which he was sitting into Latimer's yard and that "we couldn't see anything but rain and limbs flying by for about three minutes."

Barns, chicken coops and stables were up-ended throughout the Silver Hill area, but elsewhere in Maryland residents reported little more than heavy rains. Montgomery County escaped damage.

LABOR

From Page 1

ments of the people by forthright action, and argue that a veto of the Case bill would be interpreted widely as only a move to regain political favor with labor leaders.

On the other side, New Deal Democrats who supported the efforts of the labor leaders to stop enactment of any legislation curbing the powers of unions say the President, by a Case bill veto, could retrieve somewhat the left-of-center position he marked out for himself.

If he signs the bill, they contend that what thus far has become only a temporary breach with the majority of organized labor, is going to be hard to heal.

Truman Policy Assailed

Detroit, June 2 (AP).—Richard T. Leonard, vice president of the CIO United Auto Workers and director of its Political Action Committee, tonight assailed President Truman for his recent stand on labor legislation.

Leonard, who spoke on the UAW's weekly radio program entitled his address, "An open letter to President Truman" and declared:

"The American people are shocked beyond measure at the totally unwarranted assault you have made on the honor and integrity of the Railroad Brotherhoods and at the viciously undemocratic and antilabor legislation you have proposed for enactment by the United States Congress."

Losing Support, Clark Says

Montreal, June 2.—The Democratic Party, including its leader, President Truman, is losing the support of organized labor by disregarding what labor considers to be the welfare of the common people, Lewis J. Clark, president of the United Packinghouse Workers of America (CIO), warned bluntly in a report to the union's third international convention.

This aggressive young union, with approximately 200,000 members in the United States and Canada, opens its four-day convention in the Mount Royal Hotel here tomorrow.

Both Clark and the union's international executive board take Mr. Truman and Congress to task for recent actions.

Major Drops Fight to Live In Leper Home

Carville, La., June 2 (U.P.).—Maj. Hans Hornbostel, 65-year-old survivor of the Bataan death march, tonight gave up his fight to live in the leper colony here with his wife, who is suffering from the dread disease.

Arriving here with his wife by automobile from New Orleans after a train journey from San Francisco, the gray-haired Army major said he would abide by the ruling of health authorities that he must live outside the colony.

"I'm just going to live here quietly and be near my wife," he said resignedly. "I'll visit her as much as the rules permit. But I don't want any more publicity."

Hornbostel immediately obtained quarters in Carville. Authorities at the leper colony said the major can visit his wife a minimum of 12 hours a day.

Petrillo Studies Retaliatory Ban On Recordings

St. Petersburg, Fla., June 2 (U.P.).—James C. Petrillo, stormy czar of the American Federation of Musicians, tonight was considering a proposal that his tightly knit union members refuse to make any further recordings as a gesture of retaliation for congressional approval of the Lea or anti-Petrillo bill.

Petrillo would make no comment on the reported suggestion of a ban on recordings, but it was learned authoritatively that he was considering the move.

The AFM president held a closed session with his executive board tonight, mapping plans for his avowed "all-out" fight against "antilabor" organization, and was counting on full support from the 1400 AFM delegates arriving here for the union's annual convention, which begins tomorrow.

Vandenberg Calls For True People's Peace-Making

Detroit, June 2 (AP).—Senator Vandenberg (R., Mich.), calling for a "people's peace," tonight warned against any attitude in world peace efforts which would limit peacemaking to a "closed corporation of big powers."

The Senator said the Paris Conference of Foreign Ministers was a success insofar as it established an American foreign policy "which invites all our partners in the war to have a proper voice in making our common peace."

Vandenberg, speaking from Washington in a broadcast interview on a Detroit hookup, addressed an "earnest appeal" to Soviet Russia to exercise "wisdom and tolerance" in the negotiation of peace treaties.

The United States, Vandenberg said, will insist on having the "advice and counsel" of the 21 nations.

2-Year-Old Blind Boy Found With Dead Mother

Seattle, June 2 (AP).—A two-year-old blind boy was reported in critical condition today by hospital attendants after he had been found on a basement trash pile.

Neighbors who heard the child crying called police who discovered the boy's foster mother dead in an upstairs room. Officials estimated she had been dead three days.

The child was identified as Frankie Chacana and his mother as Mrs. Emanuel Chacana, 45.

Man Recovering After Shot Passes Through His Brain

Springfield, Ill., June 2 (AP).—Policemen Sam Moore and Walter Applegate answered a call and found Mason Berney, 62, lying on his bathroom floor. He had been shot in the mouth and the bullet had emerged from the top of his head.

The officers said they started to call the coroner, but just then the "corpse" raised his head. They took him to the hospital instead, and attendants said he is recovering.

Dr. H. H. Southwick said Berney's life was saved by the fact that the bullet coursed between the lobes of his brain.

Earthquake Kills 255

Istanbul, June 2 (AP).—Rescue crews reported today at least 255 were killed and 145 injured in Friday's earthquake.

SHEET MUSIC
BALLARD
1300 G St. N.W. NA. 0414

EMPIRE
RUG CLEANERS
Shampooing, Sterilizing
Storing
VERY MODEST CHARGES
NAtional 9059

IMMEDIATE
CASH
FOR OLD SILVERWARE, DIAMONDS and JEWELRY
GET TODAY'S HIGH PRICES
LOUIS ABRAHAMS
733 13th St. N.W.

Ends your hunt for quality gin!
M.F.H. Gin
Master of Fox Hounds
Distilled London Dry Gin
90 PROOF
Distilled from 100% Grain Neutral Spirits
Distilled and bottled by
SIDONEY DISTILLING CORPORATION
Philadelphia, Pa.

Ready Money
$50 To $1000—Up To 18 Months* To Repay

Number of Monthly Payments	FIND HERE THE CASH LOAN YOU NEED THEN CHOOSE A MONTHLY PAYMENT PLAN						Number of Monthly Payments
▼	$50	$100	$200	$300	$500	$1000	▼
18		$ 6.67	$13.34	$20.01	$31.44	$ 61.96	18
15		7.78	15.57	23.35	37.11	73.15	15
12		9.46	18.91	28.37	45.65	89.98	12
6	$8.93	17.85	35.71	53.56	88.48	174.39	6

Payments above include all costs of the loan if repaid on schedule. Charges on loans above $300 are made under the Industrial Finance Law. MD.

At Household Finance you make a loan on salary, car, furniture; quickly, privately—no endorsers, no signatures of outsiders needed. You can take up to 18 months to repay, or sooner, if you prefer. Compare the cost of a loan here with what you need to pay elsewhere—then come to Household and save. Our charges on all balances are less than the legal maximum. If you telephone now, we can have your loan ready when you come in. *Loans for certain purposes limited by Gov't. regulation to shorter periods.
HOUSEHOLD FINANCE Corporation
MT. RAINIER, 3237 Rhode Island Ave., 2nd Fl., over Bowling Center Phone: WAfield 7887.
SILVER SPRING, 7914 Georgia Avenue, Ground Floor Phone: SLigo 4400.

Good food for everybody!
Breyers QUALITY
Ask for Breyers Pineapple Ice Cream
ICE CREAM

A WELCOME Gift FOR DAD OR THE GRADUATE...
NOW IN STOCK
Sheaffer • Waterman
Easterbrook
Set Illustrated $23.50 plus tax
Sheaffer Desk Sets $22.50
Other Sheaffer pen and pencil sets from $14. Waterman sets $13 plus 20% tax. Esterbrook sets $3.50. We also have a selection of separate pens and pencils.
WM. BALLANTYNE & SONS
1421 F Street Northwest
Established 1852
STORE HOURS 9:30 A. M. to 6 P. M.

Come over on the Sunny Brook side!
Enjoy the whiskey that's "Cheerful as its Name"
Make your summer drinks taste better with Old Sunny Brook—this smoother, mellower whiskey from old Kentucky.
OLD SUNNY BROOK
Whiskey—A Blend BRAND
National Distillers Products Corp., New York • Whiskey—A Blend • 93 Proof • 65% Grain Neutral Spirits

NEW LOW RATES TO ALL FOREIGN COUNTRIES
These overall reductions are in line with the policy of RCA Communications, Inc., to provide business and the individual with the most economical, most rapid worldwide telegraph service.
Supplementing recent reductions on international radio-telegraph messages, rates to British Empire points—which include Australia, Ceylon, Hongkong, India, New Zealand, Palestine, Singapore, South Africa—have been reduced as of June 1, 1946.
Messages sent "Via RCA" to any part of the world will cost
—NOT MORE THAN—
30¢ per Full Rate Word
20¢ per Code Word
15¢ per Deferred Word
10¢ per Night Letter Word
Copies of the new Rate Schedule are now available.
RCA COMMUNICATIONS, INC.
A Service of Radio Corporation of America
1112 Connecticut Avenue, N.W. Telephone National 2600
WASHINGTON, D. C.
RCA

Jap Leaders' Hope to Escape Trial Blasted

Tokyo, Monday, June 3 (AP).—The International War Crimes Tribunal convened today to begin the trial of 26 of the Japanese militarist clique—and promptly blasted a last-minute hope of the defendants to escape prosecution.

Without even the customery discussion in chambers, the court rejected a new petition to dismiss the 55-count Allied indictment against wartime Premier Hideki Tojo and the others. Franklin E. Warren, Tucumcari, N. Mex., defense council representing Gen. Kenji Doihara, presented the petition without argument.

Chief Justice Sir William Webb, declaring that "we do not care to hear from" Chief Prosecutor Joseph B. Keenan, immediately announced denial of the motion.

The triubnal agreed to a 10-day continuance to enable defense counsel to prepare their cases.

The court will meet again tomorrow, however, to hear a 15,000-word opening statement by Keenan.

The court also heard but did not decide on petitions asking dismissal of indictments against two other defendants barred from the courtroom by ill health—former Foreign Minister Yosuke Matsuoka and Propagandist Shumei Okawa.

The prisoners showed much interest in the arguments. Some studied papers, and Former Foreign Minister Namoru Shigemitsu, who signed the Japanese surrender document aboard the U.S.S. Missouri, followed the court discussions with a pencil in hand.

Soviet Report Of Turk Vote Branded a Lie

Istanbul, June 2 (AP).—Anatolia, official Turkish news agency, asserted today that the Soviet radio had "beaten all records of telling lies" in reporting the recent Turkish municipal elections.

"There is no source which can inform the Russians of the bitterness that is felt when false or exaggerated news is spread regarding a friendly neighbor," Anatolia said.

"The fact that false news regarding Turkey, broadcast by the Moscow radio, is published here is the most manifest proof that not violence but freedom reigns in Turkey."

Anatolia said the Soviet radio reported only 20 per cent of the people participated in the Turkish municipal elections, whereas "in reality the proportion was 70 per cent."

"The Soviet radio says no liberty of press or other freedoms exist in Turkey," Anatolia added. "Turkey is perhaps not so free on this subject as England, America or Switzerland but possesses a freedom far superior to that existing in many countries, especially Russia."

Statler Luncheon To Launch New Chest Federation

The new Community Chest Federation for the National Capital area will be launched at an inaugural luncheon at 1 p. m. Saturday in the presidential and congressional rooms of the Statler Hotel.

Civic, business, professional and club leaders from Washington and nearby counties will attend the luncheon, which is also designed to tell the public how the new federation will operate, according to Frank R. Jelleff, federation president. A single fund drive for community chest activities here and in nearby counties will be one of the results of the new union, he explained.

Guest speakers at the luncheon included Ralph Blanchard, executive director of the National Association of Community Chests and Councils, New York, and Dean Elmer Kayser, history professor at George Washington University.

CLEAR SAILING

We hope that your new business venture will have smooth, clear sailing for many, many years to come. And we're ready to help make your business "voyage" a success.

An accident, fire, burglary or other loss could throw you far off your course, financially speaking. To avoid the chance of such a mishap, let us make a careful analysis of your insurance needs and then prepare for you a complete and economical program of insurance protection.

We do not sell insurance to clients. We buy it for them.

Victor O. Schinnerer & Company
INSURANCE
Analysts • Brokers • Consultants
Investment Bldg. REpublic 1929

Bishop Manning Honored

Associated Press WIREPHOTO

FOR 25 YEARS' SERVICE—The Rt. Rev. William T. Manning, left, Episcopal Bishop of New York, is kissed by Bishop Nicholai of Zicha and Ochrida during ceremony in Serbian Orthodox Cathedral of St. Sava in New York yesterday in which Bishop Manning was honored upon completion of 25 years as spiritual leader of New York's Episcopalians

Beef Production 20% of Normal, Meat Institute Says

Chicago, June 2 (AP).—The American Meat Institute said today beef production was only about 20 per cent of normal in the week ended today, and declared:

"If the present trend continues as it has since the OPA slaughter quota system went into effect, there soon will be . . . practically no honest beef at honest prices."

Ten companies operating in every State in the Union were able to buy only 29,300 head of cattle during the past week, the institute said in a statement. This was 72 per cent less than 103,000 handled in the same week a year ago, and "only about one-fifth of the 139,500 made into beef during the same week of the more normal year of 1941."

Higgins to Argentine

Lima, Peru, June 2 (U.P.)—Andrew J. Higgins, New Orleans boat builder, left here yesterday by plane to attend the inauguration of Brig. Gen. Juan D. Peron as President of the Argentine.

Brazil Admiral Here

Vice Admiral Jorge Dodsworth Martins, Brazilian minister of marine visiting the United States as a guest of the Navy Department, will make a tour of the Naval Gun Factory and other naval establishments here today. He will be greeted at the Gun Factory at noon by Rear Admiral Glenn B. Davis, USN, superintendent.

'Carping Critics' of U.S. Army Under Attack by Eisenhower

Chicago, June 2 (U.P.)—Gen. Dwight D. Eisenhower, Army Chief of Staff, today bitterly attacked "carping critics" of the United States Army who ignore its achievements in World War II and "overemphasize alleged faults and weakness within it."

In an address before the twentieth annual convention of the Reserve Officers Association, he admitted that there are defects in the Army's structure but said the critic "would seemingly have us believe that we lost the war."

"We acknowledge need for correction," he said, "but the need for correction does not warrant or excuse criticism inspired either by ignorance, or even worse, an intent to discredit an instrument of the people that has, at least once in every generation, stood between those people and disaster."

He described as foolish and vicious predictions as to how and where and why the next war will be fought.

At a press conference held after the speech, Eisenhower said that anyone who discusses the possibility of another war is doing the world a disservice. Defeatist talk, he said, never produces anything constructive.

Truman Returns From Cruise

President Truman returned to the White House at 5:30 p. m. yesterday after an overnight cruise on the Potomac on the presidential yacht.

He was accompanied by Mrs. Truman, their daughter, Margaret; his sister, Miss Mary Truman of Grandview, Mo., and several relatives of Mrs. Truman.

ANNAPOLIS-SHADY SIDE ROUTE
Via Fairfax-Woodland Beach, Muddy Creek Rd. Revised schedule effective Dec. 8, 1945. Leave Annapolis *6:45-9:00 A. M. 12:30-3:30-*4:50-8:50-9:00-11:00 P. M.
*Daily except Sunday and Holidays.
Bus leaves Annapolis on College Ave. near B. & A. Station. Leaves Shady Side from Post Office.
Phone Annapolis 4033 for In-between Point Schedules.
THE ARUNDEL BUS COMPANY
175 West Street, Annapolis, Md.

Trunk & Luggage
REPAIRS
No Pickup or Delivery
TOPHAMS, INC.
3rd & Eye Sts. N.E. AT. 0060

Naturally Fresh
MESCO COFFEE
and the new
FRENCH BREAKFAST COFFEE
35c lb. No Shelf Ago
M. E. SWING 1013 E St. N.W. NA. 7601

Oriental & Domestic Rugs
Thoroughly and Expertly Cleaned
Your rugs will gleam anew with the rich glowing colors of their original lustre when shampooed by Arcade-Sunshine's expert and modern shampooing methods.
Dial RAndolph 8000
ARCADE-SUNSHINE
Complete Cleansing

WOODWARD & LOTHROP
10TH 11TH F AND G STREETS ZONE 13 PHONE DISTRICT 5300

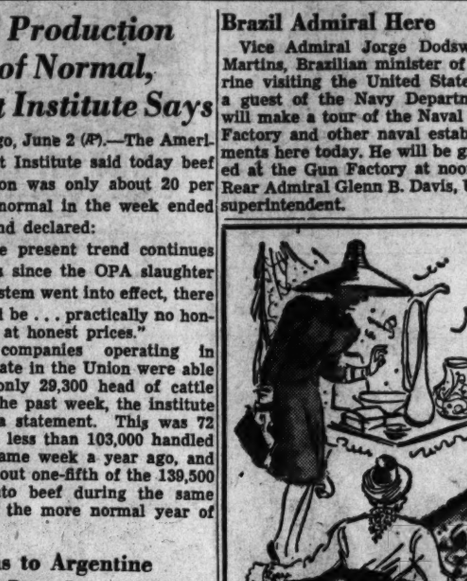

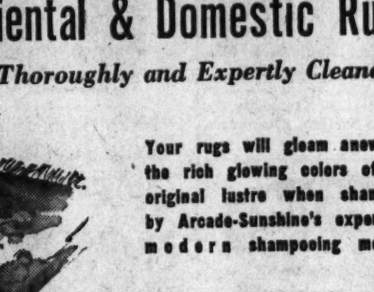

Woodward & Lothrop invites you to an event in contemporary art
An Exhibit by the newly formed Modern Etchers Group

In the spirit of our times, nine highly talented artists send us a group of twelve fine etchings, dry points and lithographs . . . for your walls or your portfolio. Peggy Bacon, witty "modern counterpart of Daumier" . . . A. A. Blum, whose etchings hang in over 30 permanent collections . . . Carman Bonanno, a returned GI, whose drypoints and etchings are remarkable for delicacy and grace . . . Bernard Green, whose work in oils or etchings is sensitive, dramatic . . . Karoly-Szanto, artist collaborators who always sign their exquisite etchings jointly . . . Herschel Levit, whose oils, drawings and lithographs have been exhibited nationally in annual shows . . . Louis Lozowick, whose work has been shown in Moscow, Mexico City, Riga, London, Paris, Berlin and in our own Corcoran Gallery . . . Edward Sanborn, whose portrayal of his native Vermont is fine Americana.

Miss Gertude Jobes, representing the Modern Etchers Group, is here, today and tomorrow at 3:00 and 5:00 P. M. to give you "pointers" on the subjects shown . . . and their artists.

W&L—Picture Galleries, Seventh Floor.

WOODWARD & LOTHROP
10TH 11TH F AND G STREETS ZONE 13 PHONE DISTRICT 5300

Wedding Party Favors
touches that add to the traditional gaiety

From the first shower to the important wedding breakfast . . . spirited favors to stage a party atmosphere . . . traditional figures atop the wedding cake, nut cups, bright table centerpieces and many other decorative ideas.

miniature yarn brides . . . $1
crepe-paper grooms . . . $1.25
nut cups . . . 10c
sterling silver favor sets for baking in the cake (8 pieces), $1.25
large yarn bride . . . $2.95

W&L—Candy, Aisle 24, First Floor

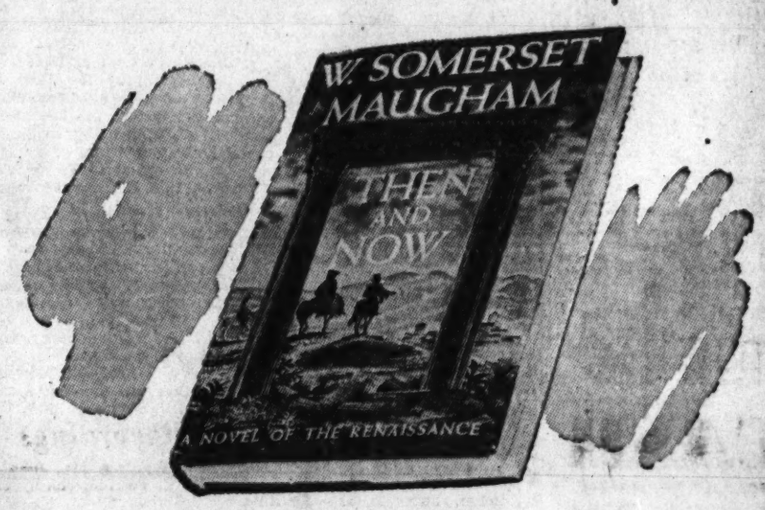

"Then and Now"
W. Somerset Maugham writes of love and political intrigue in the Renaissance

Set in the brilliant days of the Italian Renaissance, Mr. Maugham brings life to his colorful characters with his sure and cynical touch . . . weaves the intricate threads of love and Florentine politics into a masterpiece narrative. Filled with human understanding and wit . . . important literary event by this master of the art and craft of writing. A Literary Guild selection . . . $2.50

W&L—The Book Store, Aisle, 23, First Floor

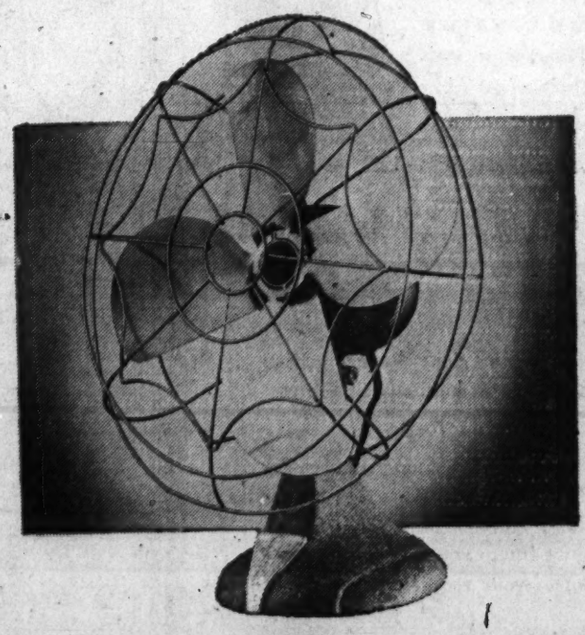

Oscillating Electric Fan
plug in this sturdy table-model and instantly the room is stirred to refreshing airiness

A wonderful cool effect seems to be sprayed by the steady oscillating motion. A simple oiling operation every few months keeps the efficient 10-inch blades whirling smoothly. For AC only. Including tax . . . $9.40

W&L—Electrical Appliances, Eighth Floor, Express Elevator Service

Rome Edition Dropped

Rome, June 2 (AP). — The Rome edition of Stars and Stripes was discontinued today.

Why Mountain Valley Water is Recommended for

ARTHRITIS-KIDNEY and BLADDER condition

This natural mineral water from Hot Springs, Arkansas, helps to—

1. Stimulate kidney functions.
2. Soothe bladder irritation.
3. Neutralize uric acidity.
4. Discharge wastes.

Phone for a Case Today

MOUNTAIN VALLEY MINERAL WATER

MET. 1062 904 12th N.W.

Interesting Booklet on Request

CAPITAL

Just Imagine!

Only $14.95* to BUFFALO

Only 2 hrs. 12 min. (flying time)

*plus Fed. tax

For IMMEDIATE RESERVATIONS phone

Republic 7070

Ticket offices: Statler & Willard Hotels

PCA Capital Airlines

200,000 Women

stood for hours in Chicago's Loop to see

"QUEEN FOR A DAY" 1:30 P.M.

Hear this sensational Cinderella show every afternoon, Monday through Friday, 1:30. Presented by "TRUE CONFESSIONS"

1260 ON EVERY DIAL

WOL

MUTUAL NETWORK

U. S. Warned To Rekindle Faith in God

Americans must rekindle religious faith if we are to escape the fate of those nations "seduced" into totalitarianism, the Rev. J. Hugh O'Donnell, president of Notre Dame University, warned last night.

Speaking before the graduating class of Dunbarton College of Holy Cross at commencement exercises in the college auditorium, he stressed that too many of us are trying to "get along without God."

"There is a growing disregard for the axiom that the American heritage is essentially a Christian heritage. We have forgotten our founding fathers' true appreciation of the relationship between God and His creatures. Only by revitalizing this appreciation can we escape the fate of fallen nations seduced into totalitarianism," he said.

Seventy-three students received their degrees at the commencement exercises, at which the Most Rev. Amleto Giovanni Cicognani, apostolic delegate to the United States, presided.

Georgetown Preparatory

Twenty-two students of Georgetown Preparatory School received their diplomas at commencement exercises in the school's Chapel of Our Lady yesterday morning. The Rev. Stephen F. McNamee, Dean of the College of Arts and Sciences, Georgetown University, delivered the commencement address.

St. Alban's School

Diplomas were awarded to 27 graduates of Saint Albans School for Boys at commencement exercises held Saturday in Washington Cathedral. The commencement address was delivered by the Rev. Dr. Charles Leslie Glenn, rector of St. John's Church, Lafayette Square.

Chevy Chase Junior

Baccalaureate services were held for the graduating class of Chevy Chase Junior College yesterday afternoon at Chevy Chase Methodist Church. Dr. Clarence W. Cranford, pastor of Calvary Baptist Church and new president of the Washington Ministerial Union, delivered the address. Dr. Paul F. Douglass president of American University, will speak at commencement exercises today at 10 a. m. at the church.

Howard University

The graduating class of Howard University attended baccalaureate services yesterday afternoon on the campus. The sermon was delivered by Dr. Mordecai W. Johnson, president of the university. Commencement events will continue through this week, ending Friday afternoon with awarding of diplomas at exercises on campus. Dorothy Canfield Fisher will deliver the commencement address.

Laski Urges Unity

London, June 2 (U.P.).—British Labor Party Chairman Harold Laski, in a statement before leaving the chairmanship of the Labor Party, advocated "disbandment of the Communist Party" in Britain as the only road to Socialist unity.

At Graduation Time . . .

Post Staff Photo

Pretty faces with happy smiles file into the Chevy Chase Methodist Church for baccalaureate services held yesterday by Chevy Chase Junior College for Girls

Citizen Units Plan Varied Programs

A picnic supper, elections of officers and a glee club program will be featured among seven citizens association meetings this week.

Final meeting of the Citizens Association of Takoma, D. C., will be preceded by a picnic supper at 6 p. m. today at 5th and Van Buren sts. nw.

Final Kenilworth Meeting

The Rev. Harry L. Bell will speak on "Building Together" at the Columbia Heights Citizens Association meeting at 8 p. m. today in the Columbia Heights Christian Church, 1435 Park rd. nw.

Kenilworth Citizens Association will hold its final meeting at 8 p. m. today in Community Center Hall, Kenilworth ave. and Ord st. ne.

Elections of officers will highlight the final meeting of MacArthur Boulevard Citizens Association, 8:15 p. m. tomorrow at the Palisades Park Field House.

A program by the Tech Boys Glee Club and elections of officers will feature the last meeting until fall of the Metropolis View Citizens Association meeting, 8 p. m. tomorrow at Crosby Noyes School, 10th and Franklin sts, ne.

Recorded Program Planned

A recorded program, entitled "Washington 50 Years Ago" will be presented by the Potomac Electric Power Co. at the meeting of the Association of Oldest Inhabitants, 7:30 p. m. Wednesday in the Old Union Engine Company house, 19th and H sts. nw.

Arkansas Avenue Community Association will meet at 8 p. m. Wednesday in the Burdick Vocational High School, 1300 Allison st. nw.

Two Area Drownings Reported

William S. Taggert, 58, of 2406 4th st. ne., drowned in the Wicomico River in Charles County, Md., yesterday while on a fishing trip.

He fell from his outboard motorboat and swam to within a few feet of a life preserver thrown from another boat before drowning.

Bruce Shymansky, Charles County sheriff, said that Taggert's wife, Marrianne, and Alden L. McVey, who were with him, did not see Taggert fall from the boat. They threw him a life-cushion but were unable to start their motor to go after him.

Worked as Guard

Taggert was a guard at the British Purchasing Commission here. Besides his wife, he leaves three daughters.

An unidentified man was reported to have jumped or fallen into the Potomac River from the excursion steamer SS Potomac, returning from a midnight cruise early yesterday.

Special Officer Kenneth E. Nestor, employed by the Potomac River Lines, said he saw a man plunge into the water opposite the Naval Torpedo Station, Alexandria, at 12:10 a. m.

Harry E. Slye, 423 Oglethorpe st. nw., captain of the ship, ordered the ship stopped and a lifeboat was put over the side to make a search. No trace of the man was found.

Still Drag for Bodies

Harbor police yesterday also continued dragging the Anacostia River for the bodies of two small boys reported drowned on Friday. One of the boys is Richard F. Coles, 7, who was drowned with his brother, Herbert, 10. Herbert's body was recovered.

The second boy said to have drowned is still unidentified and no one has been reported missing who answers his description. The only witness to that drowning, Douglas Pearson, 11, of 3101 K st. se., yesterday said the boy may have escaped from the water when Douglas went to summon help.

WINSLOW for PAINTS

"What's cooking?"

Don't let it be your house under the blistering hot sun when you can be sure of preserving it by using QUALITY brands of Paint, such as Winslow's House Paints and Roof Paints and Benjamin Moore & Co.'s Inside and Outside Paints. You'll find all the Painters' Accessories here, too.

Chevy Chase Paint & Hardware Co.
Silver Spring Paint & Hardware Co.
Bethesda Paint & Hardware Co.
Takoma Paint & Hardware Co.
Becker Paint & Glass Co., Georgetown
Local Paint & Hardware Co., Hyattsville

922 New York Ave. (1) NA. 8610

German Girl, 19, Found Dead In U. S. Lieutenant's Quarters

Frankfurt, Germany, June 2 (AP). A 19-year-old German girl was found shot to death in the quarters of an American lieutenant at Litzingen on May 30, the United States Provost Marshal's office announced today.

The announcement, identifying the girl as Jagerug Portenreuther of Munich, said she had spent the night at Litzingen with Second Lieut. Robert Hawk, whose home address was not disclosed. She had accompanied him from Munich last April.

It was the third time within a month that a German girl was found dead in the billet of an American officer about to be redeployed. In addition, an American girl, Gertrude Knapp, was found nude and dying at the officers' quarters in Frankfurt.

The Portenreuther girl was fatally wounded by a bullet from a .45 caliber pistol.

Officers said the girl was "very much in love with Hawk and killed herself because he was going back to the United States." Regulations forbid marriage of American Army personnel to Germans.

Meanwhile, an "American Wife" at Frankfurt, in a sharp letter to "B Bag," column in Stars and Stripes, complained:

"If some of the officers who fraternize could only know how we abhor 'rubbing shoulders' with their 'shack jobs' in our local night clubs, they might confine them to their shacks."

She added some of the officers were probably "not too particular in the States, either."

"But please, fellas," she wrote, "have a little respect for your American women and your uniform. Things can't be that bad."

Fatal Shooting Admitted

Nuernberg, Germany, June 2 (AP).—The United States Army Provost Marshal here said tonight an American Negro soldier had admitted accidentally shooting to death a 19-year-old German girl as as they lay in bed in the girl's Nuernberg apartment. Her body was found in the apartment last night. The provost marshal identified the soldier as Pfc. Arthur Lee Cannell, 21, of Ponyville, Miss. Cannell told questioners that as he reached for his jacket a pistol in a pocket was discharged accidentally.

Pope Hears General Clark

Vatican City, June 2 (U.P.).—Pope Pius today granted a 20-minute private audience to Gen. Mark Clark, his wife and daughter.

LOUIS ABRAHAMS

Established 1895

LOANS ON JEWELRY

3225 Rhode Island Ave. N.E.

WARFIELD 3498

WHERE YOUR BUSINESS IS AND ALWAYS WILL BE APPRECIATED

Pittsburgh's HOTEL ROOSEVELT

SPECIALS FOR THE CIRCUS

HOT-FRESH-ROASTED PLANTERS PEANUTS (IN THE SHELL) 3 LBS. 75¢ 25¢ LB.

Fresh MIXED NUTS 89¢ LB.

FRESHNESS GUARANTEED

THE PEANUT STORE

1010 F ST. N.W. Opposite Woodward & Lothrop

705 15th St. N.W. Bet. G St. and N. Y. Ave. N.W. on 15th St.

LOOK FOR THE STRUNG PEANUT DISPLAY

Iced Tea---Easily Made

Make tea as usual, but double strength to allow for melting ice. While still hot, pour into glasses filled with cracked ice. . . . Add sugar and lemon to taste.

"SALADA" ICED TEA

NOTE!

now you can enjoy ROAMER BLENDED WHISKEY the old-time favorite

86 PROOF — 70% GRAIN NEUTRAL SPIRITS

DISTRIBUTED BY UNITED DISTILLERS OF AMERICA, INC., NEW YORK, N. Y.

66th Year Helping Build Greater Washington

How to Save In The Cost of A Home

By choosing the right Financing Plan you can save substantially in the cost of your home.

As a principal Washington source for home financing in the District, nearby Maryland and Virginia for over 65 years, we invite you to a friendly discussion of your requirements.

You are assured the maximum possible savings when you deal with Washington Permanent.

Open 9 A.M. to 4 P.M.—Saturdays 'til Noon

Washington Permanent BUILDING ASSOCIATION

629 F STREET N. W. (4)

Telephone RE. 6293

Assets $14,000,000

Dorothy Gray

Hot Weather Cologne

For a limited time only, this 2.40 value, half price 1.20

Breeze-cool cologne that's as refreshing as a tall lemonade on a June day! . . . Dorothy Gray has distilled the sweet scents of the season in five wonderful fragrances to keep you dainty, fresh and lovely.

Price includes Federal Tax

Cosmetics, Street Floor, The Hecht Co.

The Hecht Co.

F St., 7th St., E St. NA. 5100 Washington 4, D. C.

"It's True!" say Good Judges of Good Whiskey

"Wait till you taste it! You'll make a real discovery when you find out that Fleischmann's Preferred has the full, ripe richness of the world's finest, most limited brands!"

"Fleischmann's Preferred Has the Full, Ripe Richness of the World's Finest Brands!"

HERE is news for men who are really good judges of good whiskey. Now at last, they can enjoy a whiskey that is as gloriously rich, creamy and delicious as the world's finest, most limited brands.

We set out several years ago to try and make such a whiskey. We spared no expense. We made countless experiments. We drew from the world's choicest reserves. We used the world's most delicate skill and backed it up with all our resources.

The result is—*Fleischmann's* PREFERRED, blended whiskey, one of the world's most remarkable whiskies. Velvety! Creamy! Full! Delicious! Try it!

And it's 90 Proof, too!

BLENDED WHISKEY. 65% GRAIN NEUTRAL SPIRITS. 90 PROOF. THE FLEISCHMANN DISTILLING CORPORATION, PEEKSKILL, NEW YORK.

IMPORTED BY
International Distributing Corp., Washington, D. C.

Bituminous Output At Full Pace Today

Owners Meet Here to Fight for Price Relief; U. S. Prepares to Return 1000 Small Mines

By the United Press

Government officials expect full volume soft coal production today for the first time since April 1, when the United Mine Workers (AFL) strike began.

At the same time, the Government prepared to return to private owners more than 1000 small mines not covered by the new contract under which the miners began returning to work last Friday.

Return of these pits was set for 12:01 a. m. today. They represent less than two per cent of total coal production and are not organized by the UMW. All of them were seized when President Truman took over the industry May 22.

Meanwhile, soft coal producers gathered here for a meeting today to plan a fight for price relief high enough to cover the increased labor costs of the Government-UMW contract.

Fuel Administrator J. A. Krug predicted a 25-cent-a-ton price boost for consumers. Industry spokesmen said this would be insufficient and claim that 75 cents a ton will not cover the higher costs for some operators.

Operator representatives will seek conferences with Krug and Economic Stabilization Director Chester Bowles to discuss the price problem. The Office of Price Administration has issued an order that producers may charge the higher prices for all coal produced since the start of the UMW truce May 13.

Industry sources said the price relief question is probably the biggest obstacle to an early return of the mines to their owners. They predicted that many mines would be forced to close because the boost necessary to cover the new labor costs would drive their product out of the competitive fuel market.

Meanwhile, Lewis went to New York to join negotiations for a contract in the anthracite fields which would settle the strike begun by 76,000 UMW members last Wednesday.

Mine Foremen Seek Contract

Pittsburgh, June 2 (AP).—John McAlpine, president of the Supervisory Employes Union, District 50, an affiliate of the United Mine Workers, announced tonight his union would seek a Government contract covering between 65,000 and 75,000 supervisory workers in the Nation's soft coal mines.

Unless a contract is obtained, workers would not work when the mines are returned to private ownership.

Recruitment Held 'Bungled' By Army, Navy

By the Associated Press

Senator George (D., Ga.) said yesterday that the Army and Navy "bungled" by attempting to maintain both the draft and voluntary recruitment.

Nevertheless, the Georgian, one of the Senate's most influential members said he might go along with Administration sentiment for extension of the draft, including teen-agers, until May 15 of next year.

Thus he sided with a bipartisan move toward a program that would combine draft extension with generous pay raises for both enlisted men and officers to encourage voluntary recruitment.

George said he was certain "all the men needed by the armed forces could be raised through the traditional American volunteer system."

Majority Leader Barkley (D., Ky.) and Senator Hill (D., Ala.) joined with Senator Gurney (R., S. Dak.) in predicting Senate approval of the draft extension bill together with generous pay increases.

Through an unusual line-up within the Senate Military Committee, Gurney, a Republican, will act as floor leader for the draft bill in the Senate today. Chairman Elbert Thomas (D., Utah), who originally opposed peacetime conscription, expected to be away from the Senate.

At present Selective Service is operating under a stop-gap extension from last May 14 until July 1, exempting 18 and 19-year-olds from induction.

There were advance indications that several Senators, including Wherry (R., Nebr.), Republican whip, and Revercomb (R., W. Va.), would oppose any extension beyond the end of this month.

Congress Tips Scale to Capital, Pepper Says

Congress is "tipping the scale" on the side of big business, Senator Claude Pepper (D., Fla.) charged yesterday.

He said legislators have provided greater benefits for capitalist and management interests, which he dubbed the "big fellows," and less "for the little fellows," or labor.

At the same time, he contended, in an interview by Ed Hart over Radio Station WINX, that Congress is not doing the job necessary to eliminate "labor-industry turmoil."

Congress Blamed

While placing responsibility for recent strikes on management and labor as well as Government, Senator Pepper heaped greatest blame in the lap of Congress.

Government failure to map an adequate reconversion policy was held a chief reason for industrial unrest.

The Government knew, he said, that if it didn't "hold down prices" at a time when pay envelopes were being reduced, workers would fight for higher wages.

Employers Fail to Bargain

Of employer interests, the Florida legislator had this to say: "Management failed to bargain collectively on wages."

The attitude was fostered by a desire to "break the power of labor," Pepper asserted resulting from the fear labor was out to alter current industrial procedures.

Admitting labor, too, has not been blameless, the Senator stated certain "abuses" have occurred. "There is abuse on both the part of management and labor," he said.

Likening recent major industrial disputes to "a thundershower on a hot summer day," the Senator predicted, however, the Nation is "about ready to enter an era of industrial peace."

Socialists Favor Third Party on National Scale

Chicago, June 2 (AP).—The national convention of the Socialist Party today indorsed development "on a Nation-wide scale" of a new political party after an appeal in favor of the resolution by Norman Thomas, New York, perenniel presidential candidate.

The resolution, adopted 71 to 43, stated that plans for such a third party, "must be consistent with its growing devotion to democratic socialism," and "the party must be completely independent of the two old parties, and Fascist and Communist totalitarian groups must be excluded from its formation."

National Socialist Committee members reelected include Al Hamilton of Washington, D. C.

London Youth, Mother Advertise for Bride

London, June 2 (AP).—For a week an anonymous youth has been waiting for response to his advertisement, posted at a cost of 20 cents in a West London sidewalk showcase. It says:

"Young man, 24, who has been told by his mother to find a young woman, would like to meet one who would be willing to go out with him and his mother.

"Young woman must first have an interview with his mother, and if accepted must pay all her expenses. Marriage could be arranged when mother dies."

ANNAPOLIS-BEVERLY BEACH ROUTE
Via Fairfax-Woodland Beach. Revised Schedule Effective June 1st, 1946.
Leave Annapolis *5:30-7:45-9:25 A. M. 1:00-3:00-4:30-7:15-9:25-11:00 P. M.
*Except Sunday. †Sunday Only.
Bus starts foot of Main Street in Annapolis. In Beverly Beach bus leaves Beach House.
Phone Annapolis 4033 for In-between Point Schedules.
THE ARUNDEL BUS COMPANY
175 West Street, Annapolis, Md.

PLATING
SILVER-CHROMIUM
Quality and Service
Free Estimates
J. GARCIA
1315 W ST. N.W. AD. 6741

Advertisement
Amazing Discovery In A Hearing Aid
A big improvement has been made in a hearing aid now welcomed by thousands. This new one-unit aid is so light in weight you'll hardly know you're wearing it. Requires no separate battery pack, battery case or garment. Made so you can adjust it yourself to suit your hearing. The tone is clear and powerful. Remarkable new "X-Cell" retains full power up to 50 hours continuous use. Eliminates alternating batteries two or three times a day. Includes many other improvements for your comfort and better hearing. The makers of Beltone, Dept. 5891, 1450 W. 19th St., Chicago 8, Ill., are so proud of their achievement they will gladly send free descriptive booklet and explain how you may get a full demonstration of this wonderful hearing device in your own home without risking a penny. Write them today.

GUILD WINE
CALIFORNIA
made by the Men who grow their own grapes
WINE GROWERS GUILD • LODI, CALIFORNIA • WITH CELLARS AT LODI, WOODBRIDGE, SANGER, CUCAMONGA, ST. HELENA

Wedding Gifts
FOR THE JUNE BRIDE
Old and new Sterling and Sheffield Silver. Useful and unusual pieces to delight any new bride. Priced to please your purse.
Come in and see our large selection.
LOUIS ABRAHAMS
733 13th St. N.W.

4-ENGINE MAINLINER 230's to
TOLEDO . . . . . 2⅓ hrs. NONSTOP
CHICAGO . . Only 4¼ hrs.
CALIFORNIA . Overnight
LEAVES WASHINGTON DAILY AT 5 P. M. (E. S. T.)
For information or reservations, call
UNITED AIR LINES
Passengers • Mail • Express • Freight
808 15th Street N. W. or K Street between 15th and 16th in Hotel Statler. REPUBLIC 5656
or an authorized travel agent

Five Advantages
OF PAYING YOUR BILLS BY...
MORRIS PLAN POPULAR CHECKING ACCOUNT
1. It's easier to pay by check
2. No risk of loss or theft
3. Saves time—pay bills by mail
4. A record for future income tax deduction
5. Cancelled checks are permanent receipts for all payments
(No minimum balance required)
Your account may be started at The Morris Plan Bank of Washington in any amount from $5.00 up. The only cost is ten cents a check regardless of the sum for which the check is drawn. Nothing could be more convenient.
NO ACCOUNT TOO LARGE • NO ACCOUNT TOO SMALL
The Morris Plan Bank of Washington
14TH AND G STREETS, N. W.
Washington, D. C.
MEMBER FEDERAL DEPOSIT INSURANCE CORPORATION

NOW! 2 CAN LEARN THE RUMBA AT THE PRICE FOR 1
Learn a real Rumba and save 50% at Arthur Murray's

HERE'S your chance to bring your dancing up to date at Arthur Murray's—and save money!
Don't fake the Rumba or sit it out, while others dance. Arthur Murray has discovered the secret of the real Cuban Rumba—his experts can show it to you in your very first lesson.
Become a popular partner—be *proud* of your skillful dancing. Enroll today while special 2-for-the-price-of-1 offer lasts. Phone EX. 4100 or come to the Studio. Open until 10 P. M.
ETHEL FISTERE, Director
ARTHUR MURRAY
1101 Connecticut Ave. EXec. 4100

Time, patience and skill make Hunter a champion. For superb whiskies, like prize-winning jumpers, must be developed slowly, expertly and with infinite care. Matchless in flavor and all-around excellence, today's Hunter adds still greater distinction to its title: *An American Gentleman's Whiskey since 1860.*
HUNTER
Fine Blended Whiskey
CEILING PRICE 4/5 QT. 4.07
Hunter-Wilson Distilling Co., Inc., Louisville, Ky.
Blended whiskey, 92 proof. The straight whiskies in this product are 6 or more years old. 40% straight whiskey, 60% grain neutral spirits.

The Washington Post

Registered in U. S. Patent Office.

An Independent Newspaper
(Published every day in the year.)

Eugene Meyer, Editor and Publisher

The Associated Press is entitled exclusively to use for republication of all news dispatches credited to it or not otherwise credited in this paper and local news of spontaneous origin published herein. Rights of republication of all other matter herein are also reserved.

New York Office.....270 Madison Avenue
Chicago Office.....360 North Michigan Avenue

CARRIER DELIVERY

District of Columbia and Suburbs.

Daily and Sunday	Sunday Only	Daily Only
One week ...$ .25	One week ...$ .10	One week ...$ .15
One month.. 1.10	One month. .45	One month. .65

Elsewhere

Daily and Sunday	Sunday Only	Daily Only
One week ...$ .30	One week ...$ .10	One week ...$ .20
One month.. 1.30	One month.. .45	One month.. .85

BY MAIL—PAYABLE IN ADVANCE

Maryland, Virginia, West Virginia and North Carolina

Daily and Sunday	Sunday Only	Daily Only
One year...$12.00	One year...$5.25	One year...$7.00
Six months.. 6.50	Six months.. 2.75	Six months.. 4.00
One month.. 1.30	One month.. .50	One month.. .85

Other States, Mexico and Canada

Daily and Sunday	Sunday Only	Daily Only
One year..$12.75	One year...$6.00	One year...$7.50
Six months.. 7.00	Six months.. 3.00	Six months.. 4.25
One month.. 1.30	One month.. .55	One month.. .85

Rates to Foreign Countries not listed will be furnished upon request.

Entered at the Postoffice, Washington, D. C., as second-class mail matter.

TELEPHONE NATIONAL 4200.

****x Monday, June 3, 1946

George Bill

Senator Walter George has introduced a bill to rectify a lamentable hardship which the Social Security Act imposes upon veterans. The law provides that the survivors of an insured person may not receive benefits in case of his death unless he was employed and making social security contributions during at least 6 out of the last 12 quarter years of his life. This is a sensible provision designed to prevent anyone not covered by the social security program from taking an eleventh-hour advantage of it. But to men who left a covered job to join the armed services and consequently ceased to make social security contributions, this means a total loss of status or protection for at least a year and a half after their discharge. The survivors of such veterans would receive no benefits in case they died as a result of some nonservice-connected disability or accident, simply because they had been unable to make the requisite contributions during their service years.

The remedy proposed by Senator George is to treat these men as though their employment in their preservice jobs and their social security contributions had been uninterrupted. In order to avoid mountainous calculations—which at best could be mere guesswork in any case—his bill provides for an assumption that all the servicemen affected were earning $160 a month during their term in the armed forces. This is admittedly a rough rule of thumb solution, but it appears to be the most sensible one possible in the circumstances. It would afford a thoroughly justified protection for the families of veterans for a period of three years following the veterans' discharge. After that period, the veterans may be reasonably expected to acquire social security protection for their families as a result of their normal employment. We think that Senator George's bill deserves prompt enactment.

Senate's Version

We think that President Truman was unduly pessimistic in complaining that the Senate had "emasculated" his emergency strike-control bill. To be sure, the Senate made rather extensive changes. But at least one of these should make the measure more useful by lifting unnecessary odium from it. We refer to the clause which would have enabled the President to draft strikers for emergency service. We do not believe that that provision would have been invoked. It is of doubtful constitutionality and would have tended to bring the entire measure into disrepute, thus tending to discourage the application of any of its provisions. In our opinion, the Administration would be wise to consent to the elimination of this section of the bill in conference.

The Senate also eliminated the provision taking away seniority rights from workers who refuse to end their strike when the Government attempts to operate seized properties. But employes thus continuing on strike would be deprived of their jobs and lose the guarantee of reinstatement under the Wagner Act. Whether or not they would be rehired would be wholly at the discretion of the Government, while it operated the plants, or subsequently at the discretion of the employers. Here is a substantial weapon against recalcitrants striking against the Government, although it is not as drastic as the President requested.

Sharp penalties, under injunction or criminal prosecution, are also retained for officers or agents of unions conducting or permitting strikes or slowdowns to continue in plants taken over by the Government. Such officers could be required "to take appropriate affirmative action to rescind or terminate" a strike against the Government, just as employers may be required to take positive action under the National Labor Relations Act to make amends for unfair labor practices. Of course, employers or their agents refusing to halt a lockout against the Government would be subject to like punishment. It cannot be reasonably said that the bill in its present form lacks "teeth."

The weakest part of it, in our opinion, is the *carte blanche* given the President and his aides to "provide for the establishment from time to time of fair and just wages and other terms and conditions of employment in the affected plants, mines or facilities" during Government operation. The effect would be, as we have previously pointed out, to encourage strikes so as to force governmental seizure and open the way for Federal wage fixing. There is nothing to guide the Administration in the fixing of such wages. Even the original statement of policy that neither employers nor employes should profit from Government seizures was eliminated by the Senate.

We think no such blanket discretion should be given to the President. If Congress does not wish to require maintenance of the *status quo* as to wages and working conditions while a plant is in the hands of the Government, with the new contract being made retroactive, it should seek some other definite means of bringing about the desirable adjustments. It might, for example, require compulsory arbitration in such cases, as the Burton-Ball-Hatch bill contemplated. Or it might require the parties to accept the proposals of a fact-finding board. Certainly the problem should not be dumped into the lap of the President for him to deal with as he may see fit.

Curb On Reparations

The suspension of reparations from the United States zone in Germany is a consequence of the failure to deal with Germany as an economic whole in accordance with the terms of the Potsdam agreement. No doubt General Clay's purpose in effecting the suspension is to put pressure upon the Russians who have blocked the adoption of a common policy with respect to German external trade. In the absence of such a common policy, it is impossible to set up any system of internal trade for the exchange of food and raw materials—for the obvious reason that the surpluses, if any, of each zone have to be used first for export abroad to pay for essential imports. And the effect of this, so far as the United States zone is concerned, is to leave it absolutely dependent upon food imports from this country—which we are supplying now to the tune of about 180 million dollars a year.

The Russians acknowledge that the Potsdam agreement requires the adoption of a common policy governing exports and imports. They have declared, however, that this is not the proper time to implement this particular phase of the agreement. What General Clay has done, in effect, is simply to say, "Then this is not the proper time to implement the Potsdam provisions on reparations either." His position is not merely one of reprisal or of tough bargaining. The reparations guaranteed to Russia at Potsdam were guaranteed on the assumption that Germany, by the target year 1949, would achieve a level of exports adequate to pay for her necessary imports. If this assumption is not to be realized—and it cannot be realized without a common policy on foreign trade—then General Clay can scarcely afford to give the Russians industrial equipment out of the zone he governs while continuing to spend the money of American taxpayers in the zone's support.

It is greatly to be hoped that General Clay's move will bring the Russians around to acceptance of a general policy on foreign trade. For if it does not, the result is likely to be not only a complete breakdown of the Potsdam agreement but a breakdown of the whole quadripartite control arrangement as well. This would mean, probably, that the Americans, British and French would have to consolidate their three zones economically, leaving the Russian zone to operate as a separate economic entity. A line would be drawn, in other words, through the center of Germany—and, indeed, through the center of Europe—with the Russians exercising control of everything to the east, the British, French and Americans of everything to the west.

This would be a tragic frontier, a tragic impasse, a tragic end to the hopes of Allied postwar cooperation. General Clay has acted not to bring about this end but if possible to prevent it by making clear to the Russians the implications of their intransigeance. The unhappy fact is that the present ambiguous situation cannot long continue. We cannot go on managing our zone on the assumption of an economic unity which is nonexistent. We must realize the unity Potsdam proclaimed—or else we must proceed in accordance with the reality that it cannot be realized. The acid test of Soviet-American cooperation lies precisely here.

Reaction To Bigness

President Truman was in a nostalgic mood when he addressed the graduates of Washington College at Chestertown on Maryland's Eastern Shore on Saturday. The atmosphere of an institution graduating only 24 students aroused in his heart a resurgent love for the small town and the decentralized mode of living. Small colleges, small business and small communities thus monopolized his eulogies. The President apparently thinks that we should be happier if business, industry, education and government were divided into smaller units, and we suspect that his feeling is shared by a great many of his fellow citizens.

It is not to be supposed, however, that the President was hinting at a new policy for his Administration to follow. He well knows that in such matters the wish is not father to the actuality. Undoubtedly the President's affection for small institutions had been greatly stimulated by his recent struggles with gigantic labor unions powerful enough to challenge the authority of the Government. But he is not one who would expect his yearnings or his preferences to change the facts of our modern society. The blunt truth is that bigness in now characteristic of the United States. One of the facts of which we can be reasonably certain in the years ahead is that our lives will be profoundly affected by big business, big labor, big educational institutions, big lobbies and big government. At present there seems to be no escape from these kinds of bigness.

While longing for the simple life in a self-contained community, therefore, the President knows that he must struggle with stupendous national forces in a complex society. The recent indications that he intends to throw into this struggle courage and strength enough to protect the public interest is a most encouraging development. Mr. Truman will not be asked to accomplish the impossible by taking the country back to any simpler form of economic system. But his Administration is likely to be judged by its success or failure in projecting some of the disciplines and stability of our horse-and-buggy days into the complicated economic system we are now building.

General Strikes

A general strike in Rochester, N. Y., which seriously crippled the life of that city for approximately 24 hours last week, ended with what appears to have been a complete victory for the unions. One hundred and seventeen locals, including CIO and AFL affiliates and two independent unions, joined in the strike, which was precipitated by the refusal of the city officials to recognize the organizations of municipal employes. The gas, power, light and telephone services were not involved, and deliveries of milk and bread were permitted; but the transportation was completely paralyzed, since not only trolley and auto bus workers but also taxi drivers stopped work. There were no newspapers because of the refusal of the Newspaper Guild members to cross the picket lines.

This was the first general strike of any importance since the one in San Francisco almost a dozen years ago in support of the longshoremen, called off after three days without accomplishing its purpose. Since then the general strike as a weapon in labor disputes has been held by many to be anachronistic. Not many general strikes have been successful. There is always danger of sporadic violence which may get out of hand and thus afford the pretext for violent measures of repression. Besides, it has been observed that nearly all the coercive power inherent in the general strike can be exerted merely by the stoppage of work in one or two cardinal industries, as in the recent tugboat strike in New York.

The most memorable general strike was that which occurred in Seattle about six months after the end of World War I in support of the metal trades workers in the Puget Sound shipyards. After four days, however, several of the unions voted to return to work and on the fifth day the strike was formally ended. Meanwhile, the Mayor of Seattle, Mr. Ole Hanson, startled the country by announcing that the real purpose of the strike was to start a revolution. A good many radical journalists and agitators believed him, for they had already persuaded themselves of the imminence of a world revolution. Many of the propertied classes also believed him, for they had been thoroughly frightened by the example of Bolshevist Russia. Thus the principal result of the Seattle strike was to feed the anti-Red hysteria, which reached its climax the following year in the grandiose arrests and deportations ordered by Attorney General Palmer and continued with some diminution through most of the 1920s.

Nevertheless, the Seattle strike, like the recent one in Rochester, was unaccompanied by violence. This was not the case in the general strike in Philadelphia in 1910 in support of the transit workers. That strike continued for 21 days and is said at one time to have involved 150,000 workers. It was called off when the transit workers refused to accept the terms of a settlement proposed by mediators.

The controversy at Rochester has some points of similarity with the Boston police strike in the summer of 1919, which first brought the late Calvin Coolidge to national attention. For many years the Boston policemen had maintained a social organization and when its members, forced to live on salaries fixed by law, found themselves victims of the rising inflation, this club was the vehicle of their demands for an increase in pay. Failing to obtain it, they proposed affiliation with the AFL, which the mayor and police commissioner forbade. The police voted to strike. The mayor called for volunteers to replace them and ordered out the Boston companies of the National Guard. A general strike in support of the policemen was proposed and for a time appeared probable. The Central Union called for a ballot, but only one trades union group actually voted in favor of a general strike. By the end of the fourth day, when Mr. Coolidge issued his famous appeal to the Secretary of War, it was already obvious that the police strike had been broken. The net result was a lockout of the strikers and the recruitment of a new force.

WHO CAN MAKE THESE RIGID LINES?

Who can make these rigid lines
Dividing right from wrong,
Dividing love from lust, dividing
Laughter from song—
Who can make these fine distinctions
When even the peacock's back
Has blue that's green and green that's blue
And violet that's black?
In every nation there is room
For wise men but we may
Look just as well upon the moon
Or hunt them in the hay, my dear,
Or hunt them in the hay.

FLORENCE HAMILTON

"In A Way, He Looks A Little Familiar"

Letters To The Editor

Communications must carry the writer's name and address, though pen names are permitted at the editor's discretion. Letters of less than 200 words will be given preference. All letters are subject to condensation.

Washington Democracy

Washington has strength and beauty. Its Government buildings, avenues and public parks speak for themselves. Yet when we ask ourselves if Washington is a truly democratic city, if it reflects the ideals of Washington, Lincoln or Roosevelt, we can hardly answer in the affirmative.

First and most obviously, our residents do not have the opportunity to vote. Too, Washington has failed completely to stand up for the rights and privileges of its Negro minority. They are inadequately housed; their hospital facilities are sadly lacking. Their school system is even more badly run than that of the whites. City garbage collectors are often careless about collecting refuse from Negro areas. The fact that some of the worst slums in the United States may be found within the shadow of the Capitol bespeaks a weakness and indolence from which a great democracy like the United States should never suffer.

The solution of Washington's municipal problems rests in the establishment of a democratic municipal government elected by its own citizens. The problem of self-government in the District has been raised many times by the Washington newspapers, and it has always died down. This most important question squarely faces our citizens. It is time for civic groups, community organizations, churches, individuals and the press to unite in a strong and forceful campaign to gain the fundamental rights of democracy for Washington citizens.

DAVID C. FULTON.
Washington.

Filipino-Americans

On May 28 the new President and the Vice President of the Philippines were inaugurated. On July 4 theirs will be the first leadership in the Republic of the Philippines.

And yet there are a few Filipinos who, with their dependents, are counting the days until they are transformed into an alien group and hence may not be eligible to continue under civil service or pursue the professional life that they were engaged in.

All of them now are nationals of the United States. The moment the legal tie ceases the justification for their privileges will end.

Unless Congress either by a resolution or by an enabling statute gives them the privilege of becoming naturalized citizens of the United States no relief is in sight. Administrative agencies will have no room for discretion. And there is not any law that could meet their situation squarely. Are not the Chinese better off because they can be naturalized and are not the Filipinos like the Japanese who cannot be naturalized?

FILAMERICAN.
Washington.

Freedom Of Migration

In his letter of May 25 issue Mr. Paul Haensel suggests that the freedom of migration should be proclaimed as the fifth freedom and "one of the most important human rights." He emphasizes, however, that the freedom of migration means only the right to leave his country, not the right to be admitted by a foreign country.

The limitation makes the whole proposal worthless. Every emigrant from one country is by definition an immigrant into another. Freedom of migration has to include both possibilities of emigration and immigration. "The fifth freedom" remains a paper freedom if the emigrant has not where to go. Hitler allowed the Jews to emigrate (though leaving almost all their property), but in spite of this "freedom of migration" the majority of them could not escape persecution and subsequent extermination, because they found the doors to foreign countries closed for them.

True, a recognition of the freedom of migration "does not mean that anyone may demand admittance to any other country." But it does mean that no nation should be allowed to exclude immigration bilaterally and arbitrarily. Only regulation of migration by the United Nations or some similar international organization would assure a real asylum for political refugees.

EUGENE M. KULISCHER,
Washington.

Doolittle Report

The so-called Doolittle "gripe" board, which consisted of a majority of four officers and a minority of two enlisted men, has issued its report which would have been more revealing if the board had consisted of one officer and ten enlisted men as is the proportion in the very Army the board ostensibly investigated.

Veterans who hoped that their views would be fully represented were disappointed, as is inevitable when the Army is investigated by itself. Why do potential enlisted men cross to the opposite side of the street when they approach an Army recruiting station with its tantalizing but currently ineffectual lithographed posters? The reasons are Lichfield and the all-too-true tales which discharged veterans are relating about their treatment while in the service. Military pay raises and other enticements are not compensation enough to overcome the fear of our young men under these circumstances.

SOL GREISMAN.
Arlington, Va.

Inflation Curb

During the past four years, those who watch the stock market and financial trends have seen increases of as much as 400 or 500 per cent in the price of stocks which haven't paid a dividend in years. Yet, at the same time the value of war bonds, which were sold to the American people as "the safest investment in the world," has decreased steadily in terms of purchasing power.

Surely, if the stock of some fourth-rate, debt-ridden company can be a hedge against inflation, it is not too much to ask that protection against runaway prices be offered those who patriotically put their savings in war bonds.

This protection could be easily given. One way would be a law directing the Treasury to adjust the maturity value of bonds in accordance with the rise in the price index. Thus, if you bought a $100 bond in 1943 and the price index were to rise 40 points by 1953, you would get back $140 instead of $100.

Besides being simple financial justice, this would probably be as effective an anti-inflation measure as Congress could enact. It would remove the motive, or rather, need, for the current speculative hedging against inflation being practiced by so many people today.

Actually, it is doubtful if action making war bonds inflation-proof would cost the Government anything. The measure would act as a brake on the inflationary trend and by the time the bonds mature, the price index would probably be back to at least the level it had reached at the time the bonds were purchased.

ARTHUR LARKIN.
Evanston, Ill.

JOHN E. CRAIN.
Downers Grove, Ill.

Factors In Good Labor Relations

There are successful measures by which some employers and their employes never have strikes or labor losses. No comprehensive survey or compilation of these measures has apparently ever been made for the use of other employers and employes, the Department of Labor, the President or Congress in all their labor troubles.

There are thousands of cases of labor and other disputes that are heard and satisfactorily decided every year by measures that could be applied to other labor disputes. These measures are not being applied or apparently even proposed in some of the country's worst disputes most affecting the welfare of all the people.

There are two general kinds of arbitration laws, bodies and measures: (1) those that are failures and almost never used—as is the case in many States; (2) those in New York State (and maybe elsewhere) which are successful and used more and more—and could still be improved. Most of the arbitration proposed for recent national labor disputes has been of the failing kind—and naturally opposed by both sides. The successful kind could be established and used where appropriate in labor disputes with satisfaction to both sides.

There are successful "fact finding" or other bodies in these worst disputes which are so composed that both employers and employes would learn not only to agree to their use but also to obey their decision on the disputed questions. No fact finding or other bodies in these worst disputes appear to be so composed and operating today.

There are laws and measures that furnish standards and guides for the right determination of such facts and decisions that are in successful operation in many of the country's great industries and activities that affect the public welfare. These laws and measures could be fairly and successfully established in some industries and activities that are even more important to the public.

There are successful measures by which the failures of collective bargaining can be avoided. The essence of bargaining is that neither party is compelled to accept the offer of the other; either the buyer or seller is free to deal with others. But in the coal and railroad strikes and many others, there are no "others." The mine and railroad operators can't buy labor from anybody except the unions and the miners and railroad employes can't sell to anybody except the operators. A premium is put on the side which holds out the longest. And the longer it holds out the more loss to the innocent suffering Nation. The successful measures to overcome this impossible situation have not yet been established. They could be.

Even where no organized body or method of deciding labor disputes is used there are particular successful measures and techniques that can be used by the parties or mediators or conciliators in many cases. In many published accounts of important disputes they are not used.

There are practical steps by which a body could be established which would assemble and report the facts in all the above matters and the best steps to establish these successful measures in all the chief organized labor relations of the country where they are now lacking. It could be established by Congress, the President, the Department of Labor, joint action of able leaders in labor, capital and management or certain private foundations or individuals. It could receive the support of the ablest leaders of all sides in labor relations.

EWING COCKRELL,
Washington.

Posting The Books

By J. M. Lalley

Things Not Seen

CONCORD AND LIBERTY, by Jose Ortega y Gasset; translated from the Spanish by Helene Weyl. (Norton, $2.75.)

Some five or six years ago, you will recall, a collection of Senor Ortega's essays and lectures was translated and presented to American readers in a volume called *Towards a Philosophy of History*. Not only the title but the contents of the papers suggested that they were in the nature of notes or meditations for a much larger work in project. That work, as far as I know, has not yet appeared, either in Spanish or in English, but the five essays included in this supplementary volume make it reasonably clear that what we are to expect is not another interpretation of history in terms of a philosophy but rather another philosophical system based on the historical principle.

It is thus, apparently, that Senor Ortega plans to dispose of the vexatious epistemological problem which is at the basis of nearly all modern philosophic controversy. Epistemology means the method of determining what can be known and how we are to know it, and the problem, in its current aspects, has arisen mainly out of the attacks by writers of the positivist persuasion on the whole metaphysical edifice and their repudiation as meaningless of all knowledge that is not empirically demonstrable. This doctrine, as their opponents have been careful to point out, is itself metaphysical since it rests on an assumption which is wholly *a priori*. Thus even for the positivists the epistemological problem remains; but now Ortega seeks to dismiss it by transferring the whole question from the realm of knowing to that of mere believing. His position, however, is very different from that of Bishop Huet and others, known as fideists, who holding the human intellect impotent to apprehend truth by its own devices, insisted that the only path to ultimate knowledge is through faith. But Ortega, though holding faith to be a necessity of human existence, also holds that all faiths perish and that philosophy begins where belief has expired, and arises from the necessity to find a new certitude for the one that is lost. What he means by faith, or belief, is "an idea in which man abides." When this idea "fails and he has nowhere to abide, he must do something to find out anew what to make of that particular thing. Whatever he then resorts to is thinking. There is no escape from it; men cannot help striving for certainty." Thus knowing becomes merely "the attempt to solve the riddle of life by making intellectual mechanisms function in a formal way under the ultimate direction of concepts and their combinations in ratiocination."

At the same stroke Ortega seeks to demolish the ontological problem, which has to do with the nature of being. He separates *being* and *reality*, for to him the only reality is the experience of life. Thus the concept of being is merely one of the faiths necessary to any process of knowing, a faith "that behind the confusion and chaos of the world there lies concealed a fixed and stable figure on which all changes depend and which once revealed gives a clew to what happens around us." Another faith necessary to all human knowledge is that there is a congruence between human intellect and objective being. "Only when these two conditions are fulfilled does it make sense to hope that our intellect may serve to penetrate reality to the point of discovering its latent being."

The faiths or "abiding ideas" of an age or place are determined in the first instance by concrete circumstances arising in the lives of the inhabitants. Where they are accepted without question—that is, without recourse to the process of knowing—they are to be identified as tradition, which, says Senor Ortega, is a "peculiar form of sleepwalking. . . . Insofar as I live submerged in a tradition, I obey it instinctively and thus lead a life of 'pure' faith, the life of a true 'believer.'" But it seems that when a tradition no longer satisfies the concrete circumstances of history, it "sickens and dies," and then philosophy becomes a substitute for tradition and presently a tradition in itself. This is why no philosophy can be really understood apart from the historical context of the age which gave rise to it. For belief, like reality, is an endless evolutionary flux and philosophy and the history of philosophy are identical terms. Thus the true philosophy is not one that seeks to be final but one which "holds all past philosophies within itself as its vital organs, recognizing them as 'progress toward itself.'"

Having thus with his Bergsonian sword and Heraclitean buckler slain, as he hopes, the demon of the absolute, Senor Ortega gives us an example of the effect in the political order of the decay and death of a collective faith. This is in the admirable commentary on the *Republic* of Cicero which serves as the title piece, but might, I think, have been placed more appropriately at the end of the book. Like ourselves, Cicero was living "between the times," in an interregnum between the death of an old tradition and the creation of a new one. And, as he watched the death agonies of the Republic, he saw vividly how dependent the old Roman liberties had been on the old Roman religion, and how the popular loss of faith in the auspices, after the importation of Greek ideas, had destroyed concord of citizens and so made necessary the reign of force.

Matter Of Fact

By Joseph and Stewart Alsop

Death-Bed Scene

IN THE GENERAL hurly-burly over labor, no one has troubled to watch by the deathbed of the Administration's price and inflation control program. It is as though an annoying but useful member of the family had tactlessly chosen to have a heart attack while the firemen were in the house. Nevertheless, the chances are that the demise of price and inflation control will shortly be officially announced, when the President returns the mangled corpse of the OPA extension bill to Congress with a sharp veto.

President Truman, whose brisk, optimistic amiability has been entirely frayed away by the experience of the past fortnight, is reported to want to veto the bill. The veto should be acrimonious, since he is understood to want the country to know where to put the blame for the expected steep price rises. Furthermore, both Economic Stabilizer Chester Bowles and OPA Administrator Paul Porter are determined to resign rather than attempt to administer the kind of bill which the Senate is now almost certain to pass.

WITHOUT THESE TWO, the price and inflation control machinery will inevitably fall to pieces. Both are convinced, however, that it will fall to pieces anyway if modified in the manner planned by the Senate Republicans and conservative Democrats. Neither man is willing to stay on to try to manage a situation which they think will surely be unmanageable. And both are therefore licking their chops with anticipatory relief (for neither has enjoyed the last months), and playing the agreeable game of writing draft letters of resignation.

Porter has had several tempting offers from private business, and wants ultimately to return to the wild pleasures of Kentucky politics. Bowles would frankly like to run for Senator or Governor in Connecticut, if he can only induce the unenthusiastic Democratic machine there to give him the chance. (In this, incidentally, he will get little help from the Administration. The President has kept Bowles because he needed him, but freely talks about him with all comers in the same language that the ancient mariner must have used about his albatross.) If neither of the Connecticut nominations is tendered to Bowles, he plans a world trip in the manner of Wendell Willkie's. He is deeply concerned about the foreign situation, and wishes to study it.

THE REASONS why Bowles and Porter feel inflation control will soon become hopeless are all fairly simple. They have been fighting a rear-guard action to hold the price line ever since the steel settlement. The coal and railroad strikes have disrupted production, and made the fight ever more difficult. They believe they would still win a handsome final victory over the upward price spiral if they were given a workable OPA bill by Congress, since the first round of the labor crisis is almost over, and production should boom in the coming period of relative calm. But they are not going to be given a workable OPA bill. In fact, if present indications are not deceptive, they are hardly going to be given an OPA bill at all.

A few weeks ago, the storm of protest from the country seemed to be arousing the natural caution of Senator Robert A. Taft of Ohio and the other anti-OPA leaders in the Senate. But the letters are not pouring in any longer in the same volume, and Senate tempers have been inflamed by the strike crisis. Thus amendments are now scheduled to be added to the bill which will leave almost nothing the consumer really needs in the area of effective control.

MEAT, LIVESTOCK, grains, dairy products, cotton and textiles are among the products which the Senate amendments will either decontrol altogether, or render uncontrollable by destroying essential existing control machinery. In food products, all sorts of special provisions are to be attached to the bill, to please this or that group. It is also intended to transfar the whole problem of food price control to the flaccid, unprepared hands of the Department of Agriculture. The amendments covering cotton and textiles are just as damaging—so damaging, indeed, that the sardonic Porter told a group of Senators that he hoped the bill would "remove the penalties for indecent exposure, since members of low-income groups would hardly be able to clothe themselves next year." In an unnoticed letter to Senator Robert F. Wagner of New York, the President clearly indicated that the food product amendments alone would be sufficient to induce him to veto the bill.

Predictions as to what will happen when OPA is vetoed vary very widely. No one expects the Congress, in its present mood, to take the medicine of the veto and close the session by passing the OPA bill without serious changes. Therefore it is necessary to try to figure out what the results will be if OPA goes.

Nobody doubts that there will be steep price rises. The anti-OPA thinkers argue that the price rises will be temporary, and will be canceled by expanding production. The Government experts believe, on the contrary, that the price rises will initiate a boom-and-bust cycle, complicated by tremendous new labor troubles caused by the nullification of labor's wage gains by higher living costs. From the gloomy recesses of the Federal Reserve Board come forecasts of average price increases up to 100 per cent during the boom stage, while the OPA prophets are content not to name an average but to predict rises ranging from 30 to 150 per cent. It remains to be seen who will be right.

Off the Record

By Ed Reed

"It's our sales manager's idea—he likes to show these in as natural setting as possible."

Roosevelt And Labor

By Ernest Lindley

He Asked For Compulsory War Work

MR. HAROLD L. ICKES, as chairman of the Independent Citizens' Committee of the Arts, Sciences and Professions, said, in attacking President Truman's emergency proposals: "President Roosevelt united the country for an all-out war against the Fascist powers. He had no such power as this bill gives President Truman. Appealing directly to the people for support of a just war and a great cause, President Roosevelt did not have to draft labor or compel workers to work at a bayonet's point to keep our factories running for victory."

Lindley

Mr. Ickes is substantially correct. But he leaves the implication that Mr. Roosevelt did not seek authority to compel workers in essential industries—which in wartime included a great many—to stick to their jobs. Mr. Roosevelt asked for this and more. He sought authority to assign able-bodied workers to particular types of work.

In June, 1943, occurred one of the coal strikes which threatened the war effort. Seeing that Mr. Roosevelt was apparently determined to break the strike, Mr. Lewis ordered the miners back to work temporarily. In commenting on the situation a few days later, Mr. Roosevelt revealed that the Government had made plans to induct into the armed services all miners who refused to work. He revealed also that he intended to request Congress to authorize inductions for noncombat service of men up to the age of 65.

Two days later, Mr. Roosevelt made this request of Congress.

IT SHOULD BE noted also that in vetoing the Smith-Connally bill, passed at that time, Mr. Roosevelt indorsed most of its provisions, including that making it a criminal offense to instigate, direct or aid a strike in a Government-seized plant. His veto was on different grounds, chiefly that the bill would legalize wartime strikes. It was overridden. But the fact that it was exercised has left the impression that Mr. Roosevelt was opposed to the entire bill, which was not the case, as can readily be verified by reference to his veto message. On the contrary, he was urging simultaneously a still stronger remedy in the event of strikes in essential industries.

In January, 1944, Mr. Roosevelt urged the enactment of a compulsory National Service Act. His conclusion that such a law would aid the war was belated, and, as he said, reluctant. It was needed, he felt, not only to curb strikes but to assure that every able-bodied person was doing the kind of work which would help most to win the war. He predicted that if the law were on the books, its compulsory features would seldom if ever have to be employed. That had been the experience in Britain, which had adopted compulsory national service in 1940, for women as well as men.

The leaders of labor called Mr. Roosevelt's proposal "Fascist." Congress spurned it and turned instead to a "work-or-fight" bill more particularly to curb strikes. Mr. Roosevelt nevertheless renewed his recommendation in his annual message to Congress of 1945.

Although our war production became prodigious and we won the war, the lack of universal service legislation and of means of curbing strikes on the part of those workers who broke the no-strike pledge are not things to boast about. They were weaknesses, which proclaimed our unwillingness to go all out on the home front, and they were recognized as such by Mr. Roosevelt. The most serious strikes, those in the coal fields, were bought off, as Mr. Ickes well knows, since he played a key role in the transactions, at a very heavy price. Those who struck with disregard of our national safety were rewarded more handsomely than those who patriotically stuck to their jobs. The after-effects of this injustice are still being felt, and were in part responsible for the rail strike, which compelled Mr. Truman to take and recommend strong action.

WE ARE NO LONGER fighting. The number of industries in which strikes may properly be held to menace the safety of the Nation is now very limited. But there are some in which general stoppages, especially if they are protracted, are unendurable at any time. The railroad industry is one of them. Coal mining is another. Shipping is still another.

When a stoppage hits directly and swiftly at the vitals of our national life, the Government has not only the right but the obligation to stop it. It has the obligation to use whatever means are necessary to end the threat to our safety. When the obligation is proclaimed and the intention understood, the resort to extreme measures will seldom, if ever, be necessary—as Mr. Roosevelt pointed out in asking for universal service in wartime. But the failure to equip the Government with all the powers might be held to signify that the Government's obligations to the Nation in a moment of crisis are limited—that it can go only so far and if that doesn't achieve the result, it's just too bad, even if the Nation collapses.

Mr. Truman's request for emergency powers, either in substance or in detail, may have violated the Roosevelt "tradition," as it is now construed by some of his former associates, but the Roosevelt record is something else.

Washington Calling

By Marquis Childs

Delegate Stettinius' Resignation

THE FOOLISH RUMORS that circulated about the reasons for the resignation of Edward R. Stettinius, jr., had him at odds with Secretary of State Byrnes. So far as can be discovered, there was no foundation whatsoever for those rumors.

Childs

Stettinius' letter of resignation was a dignified statement of his desire to step out. The President should accept it in the spirit in which it was tendered.

Thus will be ended one of the most curious chapters in the Roosevelt Administration. Stettinius was one of the little group of proteges developed under the wing of the late Harry L. Hopkins. They were almost all wealthy amateurs in government. One was Nelson Rockefeller, who became head of a Government agency to promote goodwill with Latin-America. Another was Averell Harriman, in charge of lend-lease in London, later Ambassador to Moscow and now Ambassador to London.

Hopkins' proteges were eager for advancement and prestige and ready to work hard under his tutelage. He used an interesting technique with them. Sometimes he scolded, sometimes he kidded. They were devotedly loyal to their mentor and, thanks to him, they played no small part in the history of the time.

Stettinius was first Lend-Lease Administrator, then Undersecretary and finally, on the resignation of Cordell Hull, Secretary of State. It was Hopkins who had put him on that escalator and Hopkins watched his progress upward with loving care.

IN THE NO. 2 position in the Government, Stettinius had many limitations. They were limitations of background and training. He was enormously jovial and friendly, but that did not always make up for his deficiencies. The job was a formidable one. Hopkins told him when he went in that he would have to reorganize the State Department from top to bottom. It was full of dead wood. On the other hand were able younger men who had never been given an opportunity.

Stettinius took some of the necessary steps. But he become too preoccupied with small details. He would show visitors how thoroughly the corridors and entrance hall of the gloomy State Department building had been repainted and remodeled as though that in itself would somehow let in light and leadership.

Then came Dumbarton Oaks. As host and chaperone, Stettinius did a good job. He was taking directions, of course, from the White House and in particular from his close friend and patron.

President Roosevelt's death ended an intensely personal government because so much stemmed from the mind and the personality of one man and the others who moved in his orbit.

For Stettinius, President Roosevelt's death came at a peculiarly difficult and embarrassing time. The formative meeting of the United Nations Conference was less than two weeks off. It was rumored Stettinius would resign. There were demands for his resignation.

This made his position extremely difficult. Yet when President Truman asked him to carry on for a little longer, after he had submitted his resignation, Stettinius accepted. The serious complication was the fact that with the death of the President and the accession to power of the Vice President, the Secretary of State is next in line for the White House.

AT THE END of the San Francisco Conference, Stettinius was named the American delegate to the United Nations. Truman did everything he could to make it sound like a promotion. But still it was interpreted as finding a place for someone who had to be taken care of.

That in itself was a bad start for the handsome, silver-haired amateur who had stepped from the higher echelons of business into the higher echelons of government. Those who observed him closely at London felt that he was no match for such skilled, hard driving professionals as the Soviet delegate, Andrei Vyshinsky.

If the President does accede to Stettinius' earnest desire to resign, he will be faced with the problem of finding a qualified successor. Such men do not grow on trees. In the meantime an able professional diplomat, Herschel Johnson, is Stettinius' deputy as provided by law. There will be time to look for a man—for the man—for this all-important post.

Former Officers To Be Honored

Mrs. Rose A. Yost, grand secretary emeritus, and Mrs. Lillie Kind McKenzie, grand treasurer emeritus, will be honored next Saturday by the Grand Chapter, Order of the Eastern Star.

A reception, attended by members of the order and their families and friends will be held at the Masonic Temple, 13th st. and New York ave. nw., at 8 p. m.

Mrs. Yost, who lives at 4901 9th st. nw., retired last January after 46 years of service as grand secretary. She is a charter member of Ruth Chapter No. 1, organized in 1892.

Mrs. McKenzie, who lives at 1967 Biltmore st. nw., retired as grand treasurer last January after holding the office for 20 years. She was initiated into Martha Chapter, No. 4, in 1907.

DUV Wreath Honors Memorial Day Founder

Every Memorial Day Daughters of the Union Veterans of the Civil War pay tribute to John Logan, who founded the holiday, by placing a wreath on his tomb in the United States Soldiers' Home Cemetery.

Last Memorial Day the Post reported the observance but failed to note that an official of the Daughters of the Union Veterans placed a wreath, following a custom established more than 40 years ago.

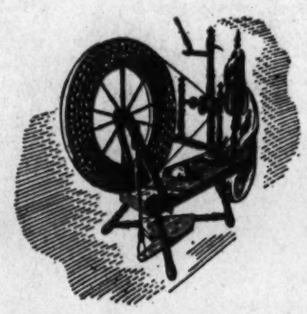

We Haven't Forgotten
The Art of Service

The personal equation in shopping has always been important at Lewis & Thos. Saltz. During war time, we sometimes had to forego many of the little extras you were accustomed to in this Establishment. But happier days are here again. *Fine merchandise is coming in every day now.* Many of our salesmen have returned to the store. Pre-war personal attention, together with courtesy, is abundantly present. Visit us soon and see what *a nice place to shop* this really is. *Everything in this store bespeaks superior Quality and sound Good Taste.*

LEWIS & THOS. SALTZ
1409 G STREET
EXECUTIVE 5822
NOT CONNECTED WITH SALTZ BROS.

Battle Is Developing in House On Civilian Atom Control Bill

By the Associated Press

House members were squaring away yesterday for a fight over whether atomic energy development should be controlled by civilians or the military.

The controversy developed anew as a result of Senate passage Saturday of a bill which rests major control in a civilian commission of five full-time members. The full-time service provision is the one that puts most emphasis on civilian control, since Army men could hardly meet it and retain their full military status.

Some members of the House Military Committee said they will oppose this legislation and seek favorable action instead for a measure backed by the War Department.

The latter bill, approved months ago by the military group, would create a commission of nine part-time members, to be advised by representatives of the armed forces.

Sparkman Opposes Plan

House Democratic Whip Sparkman of Alabama declared, however, that he will oppose such action.

Sparkman told a reporter he will fight for House acceptance of the Senate legislation.

Sparkman added that the first round of the battle probably will be fought out in the Rules Committee some time this week. He said final House action will not be scheduled until next week.

The Rules Committee already has before it the bill backed by the military group. Chairman Sabath (D., Ill.) has blocked action on it for several months, however, because he opposes it.

Sabath said he will support Sparkman's move.

The Senate bill would give the five-member commission broad controls over the production and utilization of fissionable, or explosive, materials, such as those which go into atomic bombs.

A military liaison committee would be empowered to protest to the President any commission action it believes harms national security. In addition the President would name a board of civilian advisers and Congress would pick 18 members to check the commission's work.

Baruch to Testify

By the United Press

The United States' role in world atomic policy may be clarified Wednesday when elder statesman Bernard M. Baruch testifies at a closed session of the Senate Atomic Energy Committee.

The 76-year-old United States representative to the United Nations Atomic Energy Commission for weeks has been studying the first blueprint for world atomic control drafted for the State Department by a special committee of scientists and industrial experts. Thus far he has expressed no views on the plan, so his words will be weighed as pointing the direction American policy will take.

U. S. Policy Attacked

London, June 2 (U.P.).—The publication Propagandist of the Russian Communist Party said today that no progress has been made toward peaceful utilization of atomic energy because the United States is concentrating on its use for military purposes, an Exchange Telegraph Moscow dispatch said.

"Military circles in the United States, fearing leakage of information, aim to block completely all possibilities of atomic energy," the publication was quoted as saying. "Thus a great scientific and technical discovery is used only for military aims and reactionary foreign policy."

In Congress

TODAY

Senate

Meets at noon.

Committees: Small business, 10 a. m., open hearing on world food situation as it relates to United States small business; Dr. J. D. Black, of Harvard, and Agriculture Secretary Anderson to be heard; Interstate Commerce subcommittee, 10 a. m., open, National Air Policy Board bill; General Spaatz to testify; Special defense committee, 10:30 a. m., open, San Juan naval food supply hearing; Judiciary, 10:30 a. m., executive, general business; Appropriations subcommittees, 10 a. m., executive, Navy Department bill; 11 a. m., executive, Legislative bill.

House

Meets at noon.

Committees: Appropriations subcommittee on deficiency, 10 a. m., executive; Appropriations subcommittee on War Department, 10 a. m., executive; Banking and Currency, 10:30 a. m., open, to hear former Representative Hamilton Fish on British loan; District of Columbia, 10 a. m., open hearing on pending bills; Judiciary, 10 a. m., open, Hobbs subcommittee investigating individuals charged with espionage and possession of confidential Government documents; Rear Admiral Ingles, Chief of Naval Intelligence, and State Department officials to be heard; Ways and Means, 10:30 a. m., unemployment compensation hearing.

Quaintly bustled gingham suit that can leave town or compliment the city scene. Checked in blue and white. $49.75

From Our French Room Collection

J. l. f f's

"Safely... TO THEIR HOMES AGAIN"

WE ARE PROUD that our traditional and honored seamanship was called upon for these missions of mercy.

Now that peace has returned, the pre-war facilities of the M.V. GRIPSHOLM and S.S. DROTTNINGHOLM are available again to all who have business or private reasons for traveling to Sweden.

It is still too soon to announce the resumption of the famous Swedish American Line cruises, but we look forward eagerly to the restoration of this popular service.

Meanwhile, we offer direct, dependable, convenient passenger and freight service between the United States and Sweden.

Testimonial

The M.V. Gripsholm, while under charter to the United States Government from May 1942 to April 1946 anchored herself securely in the pages of the history of humanity by her eleven voyages across war-tossed seas to succor from prison and hospital the thousands of civilians, and sick and wounded combatants, whom she carried safely to their homes again.

For the gallant and self-sacrificing men and women of the Gripsholm, to whose services of mercy the return to happiness and health of these thousands of rescued are forever indebted, the assuring name "Gripsholm" will stand in the memory of mankind as the symbol of their deeds well done, and of their dauntless spirit.

On behalf of the Government of the United States I take pleasure in attesting the abiding gratitude of America to the Gripsholm and her complement.

Done at the City of Washington this twenty-seventh day of March in the year of our Lord nineteen hundred and forty-six and of the Independence of the United States of America the one hundred and seventy-first.

James F. Byrnes
Secretary of State

SWEDISH AMERICAN LINE
636 Fifth Avenue, New York 20, N.Y. Offices or Agencies in all leading cities
"The White Viking Fleet"

Nation in Grip of Moral Slump, Says Pastor

Dr. Albert J. McCartney, director of the Chicago Sunday Evening Club, yesterday urged that "America steel itself, spiritually, to fight pessimism and despair."

Speaking at the Covenant-First Presbyterian Church, where he formerly served as pastor, Dr. McCartney said that this "Nation has apparently reached a dead-end street spiritually."

"Some of us are frightened men, frightened almost to the verge of panic," he said, "but being frightened is not enough to save us from the catastrophe whose gigantic shadow seems creeping over tomorrow. America must wake up."

U. S. in Spiritual Slump

Dr. McCartney charged that America is in "a moral and spiritual slump that defies calculation," and added:

"Yet, for all this indictment of our forgetfulness, our selfishness and our carelessness, I am not convinced that a whole people such as ours must rush into the sea of self-destruction, like the Gaderene swine possessed of the devil."

The minister reminded his former congregation of "the amazing patience of God, who was so often disappointed with man whom He had created in His own image."

Later, Dr. McCartney made a plea against succumbing to "this spirit of bitterness, hopelessness and futility."

New Evaluation Needed, Says Dr. Hastings

"What this world needs is a new evaluation of the individual man," Dr. J. Warren Hastings declared yesterday at National City Christian Church, Thomas Circle.

"Until this happens, we are doomed to defeat and failure," he continued. "As long as we hold a low estimate of man there will be wars and rumors of wars. Our whole social and economic fabric rests ultimately on a common foundation—the regard in which we hold the personality of the individual human being. We must raise our sights or else we will lower them on a world in chaos and ruin.

"Democracy is built on a main cornerstone of thought and . . . the potentialities of each person are held in high regard. Unless this is true there can be no lasting democracy. The greatest need of the world at this moment is to do some clear and steady thinking . . ."

Catholics of 19 Nations Pray for World Peace

Some 400 Catholics, representing 19 nations, gathered in the Shrine of Immaculate Conception at Catholic University yesterday to pray for a nera of world peace and prosperity.

Prayers and rosary demonstrations for peace will be continued each Sunday afternoon this month.

Staff members from the Spanish, Portuguese and British Embassies joined in the services. Also on hand were Catholic friends representing Canada, Mexico, Austria, Czechoslovakia, Italy, China, India, Russia and many Latin-American countries.

The Rev. James M. Egan, O. P., of the Dominican House of Studies, spoke on the "Appearance of Our Lady at Fatima"

Dr. William F. Dager

Funeral services for Dr. William F. Dager, 74, retired Veterans' Administration physician, who died Saturday night at the Bethesda Naval Hospital, will be held Wednesday at 12 p. m. at the Hines Co. funeral home, 2901 14th st. nw. Burial will be in Arlington National Cemetery.

A native of Ontario, Canada, Dr. Dager was a graduate of the University of Pennsylvania Medical School. He practiced medicine in Cleveland, Ohio, for several years before entering the Army Medical Corps as a captain during World War I.

In 1920 he joined the Veterans' Bureau in Cleveland as chief medical supervisor, a position he held until 1941 when he transferred to the Veterans' Administration in Washington as senior medical officer in the insurance claims counsel. He retired in 1943.

Dr. Dager was a member of the Cleveland Grays, Lorain Lodge No. 552, FAAM, and the Knights Templar. He resided at 6629 1st st. nw.

He is survived by his wife, Mrs. Lillian J. Dager, and a daughter, Lieut. Comdr. Mildred L. Dager, USNR.

Mrs. Alice L. Johns

Funeral service for Mrs. Alice L. Johns, who died Friday, will be held at 10 a. m. today at the Methodist Home. Burial will be in Gary, Ind.

Mrs. Johns was the wife of the late Edward Benton Johns, Washington newspaper correspondent and member of the staff of the Army and Navy Journal. She was born in Fort Wayne, Ind., and came here with her husband 40 years ago. For the past year she had resident at the Methodist Home.

Mrs. Johns was an active member of the Calvary Methodist Church and prominent in the activities of the Sunshine Society and the Young Women's Christian Association.

She leaves a daughter, Miss Marjorie Johns, and a sister, Mrs. George S. Carll, both of Washington.

Obituaries

Attorney F. L. Neubeck Dies; Funeral Rites to Be Held Today

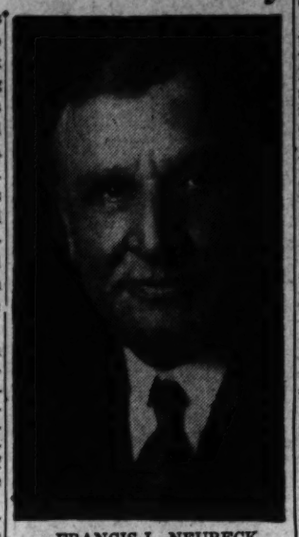

FRANCIS L. NEUBECK

Requiem high mass for Francis L. Neubeck, local attorney who died Friday at his home, 636 Rock Creek Church rd. nw., will be sung at 9:30 this morning at St. Gabriel's Church, Grant Circle nw. Burial will be in Mount Oliver Cemetery.

A native of Washington, Mr. Neubeck was 68 at the time of his death. Prominent in local legal circles, he was a graduate of Gonzaga High School, and received his law degree from Georgetown University, being admitted to the bar in 1901.

He married Miss Mary Curran in 1905. She died in 1933. For many years Mr. Neubeck was active in the Parkview Citizens Association, a director of the National Permanent Building Association, and a vice president of the former International Exchange Bank.

He was president of the St. Vincent de Paul Society and an active member of the Holy Name Society at St. Gabriel's Church, which he helped to found many years ago. He was also a member of the Windthorst Club of St. Mary's Church.

He leaves three daughters, Mrs. Catherine O'Connell, Miss Mary Neubeck, and Mrs. Frances Dugan; a son, John Neubeck, and two grandchildren, all of this city.

David F. Colby

Funeral services for David Franklin Colby, 16, 21 Vernon ter., Bellehaven, Alexandria, who died Saturday in a plane crash near Afton, Va., will be held at 2:30 p. m. tomorrow in the Fort Myer Chapel.

Colby

Burial will be in Arlington National Cemetery.

Colby, the son of Lieut. Col. and Mrs. Franklin H. Colby, was a junior at Staunton Military Academy. He was a passenger in a two-seated plane which was flying from a field at Verona, Va.

Born in Lima, Ohio, David Colby had lived in the Washington area for the past two years. His father served with the Eighth Air Force in England.

In addition to his parents, he leaves a younger sister, Carolin A. Colby.

Peter Rockelli

Requiem mass for Peter Rockelli, 48, 1300 Spring rd. nw., who drowned Memorial Day at North Beach, Md., will be said at 9:30 a. m. tomorrow at the Holy Rosary Catholic Church, 3d and F sts. nw.

An earlier service will be held at 9 a. m. tomorrow at Chambers funeral home, 1400 Chapin st. nw. Burial will be ir Mount Olivet Cemetery.

A native of Washington, Mr. Rockelli attended the Jefferson School and was a veteran of World War I. He was a painter.

Surviving is his mother, Mrs. Emelia Kontopulos; his stepfather, Theodore Kontopulos; two brothers, Joseph and Albert Rockelli; two sisters, Mrs. Madeline Babbington and Mrs. Vincent Herman and a niece, Miss Agnes Babbington, all of Washington.

Elmer M. Shade

Funeral services for Elmer M. Shade, 70, who died Saturday at Doctors Hospital, will be held tomorrow at 2 p. m. at Chambers funeral home, 1400 Chapin st. nw. Burial will be in George Washington cemetery.

A native of Altoona, Pa., Mr. Shade had been a resident of Washington for the past 14 years. He was employed by the Goodwill Industries. He was a member of the Brightwood M. E. Church and resided at 1468 Chapin st. nw.

He is survived by his widow, Mrs. Myrtle E. Shade, two sons, Blythe C. Shade of California, and the Rev. Merle E. Shade of Landover Hills, Md., and two daughters, Mrs. Lenora Lubkemann, a missionary in Brazil and Miss Edith F. Shade of Washington.

Mrs. Nannie K. Hamilton

Mrs. Nannie Kerr Hamilton, 70, wife of John J. Hamilton, local attorney, died last night at her home, 2500 Massachusetts ave. nw., after a brief illness.

Born in Covington, Ky., the daughter of J. Charles and Margaret Kerr, she lived her early life in Cincinnati, Ohio. She came to Washington as a bride and has lived here ever since.

She is survived by her husband, a member of the law firm of Hamilton & Hamilton, a daughter, Mrs. Nancy Hamilton Alfaro, wife of Dr. Victor R. Alfaro, a son, John L. Hamilton, local attorney, all of Washington, a brother, Joseph Kerr, Covington, Ky., and three grandchildren.

Miss Parent, Playwright, Dies at Home

Miss Paulett Parent, 52, well-known local playwright, died yesterday at her home, 3345 17th st. nw.

Miss Parent was the author of a number of plays which included, The Victorious Age, and Love in the Land of Jade. She collaborated with Anna Gordon in The Fair Manger, and Two-Headed Fame. She also was a contributor to the French Digest, Lu et Vu.

She is survived by her mother, Mrs. Paul Parent, and her brother, Jacques, both of the same address.

Requiem mass will be said at 9 a. m. tomorrow in Sacred Heart Church, 16th and Park rd. nw. Burial will be in Mount Olivet Cemetery.

Howard P. Mullin

Funeral services for Howard Peterman Mullin, 74, who died Saturday at his home at 501 2nd st. ne., will be held Wednesday at 10 a. m. at Chambers funeral home, 1400 Chapin st, nw. Burial will be in Fort Lincoln Cemetery.

A native of Bryn Mawr, Pa., Mr. Mullins came to Washington 50 years ago. He was employed here for many years as a butcher.

He is survived by a son, Stanley H. Mullin, and a grandson, Stanley Howard Peterman Mullin.

Miss Elizabeth G. Howser

A requiem mass will be said at 10 a. m. tomorrow at the Church of the Blessed Sacrament, Chevy Chase Circle nw., for Miss Elizabeth Gardner Howser, 45, of 406 Battery lane, Bethesda, who died unexpectedly Saturday at Doctor's Hospital. Burial will be in Mount Olivet Cemetery.

Miss Howser, an active clubwoman and an expert horsewoman, was the daughter of Mrs. H. R. Howser and the late Harry R. Howser, Baltimore & Ohio Railroad official here for many years, who died in 1939.

She was graduated from the Old Visitation Convent here, and recently served as vice chairman of the surgical dressing unit of the Montgomery County Red Cross Chapter. She was an active member of the American Women's Hospital Reserve Corps and also headed a Washington committee for Greek War Relief.

Besides her mother she is survived by a sister, Mrs. Harry Porter Davis, and a brother, Harry R. Howser.

Died 1

CHADWICK, FRANK F. On Friday, May 31, 1946, at the residence of his niece, Mrs. B. B. Margerum, FRANK F. CHADWICK, husband of the late Julia E. Chadwick. Services at his late residence, 659 Girard st. ne., on Monday, June 3, at 2 p. m. Relatives and friends invited. Interment Fort Lincoln Cemetery. Arrangements by Chevy Chase Funeral Home.

CHAMBERLAIN, ALICE B. On Friday, May 31, 1946, at Walter Reed Hospital, ALICE B. CHAMBERLAIN, beloved mother of Brig. Gen. Edwin W. and Dr. Lawrence H. Chamberlain. Friends may call at the Wartier funeral home, 301 East Capitol st. Funeral services will be held at the graveside in Arlington National Cemetery on Monday, June 3, at 1:30 p. m.

COLES, HERBERT M. On Friday, May 31, 1946, HERBERT M. COLES, beloved son of Earl V. and Louise Coles, brother of Earl V. Coles, jr. Services at Chambers funeral home, 517 11th st. se., on Tuesday, June 4, at 2:30 p. m. Interment Fort Lincoln Cemetery.

DAGER, DR. WILLIAM FREDERICK. On Sunday, June 2, 1946, at Naval Hospital, Bethesda, Md., DR. WILLIAM FREDERICK DAGER of 6629 1st st. nw., beloved husband of Lillian J. Dager and father of Lieut. Comdr. Mildred L. Dager, USNR. Services at the S. H. Hines Co. funeral home, 2901 14th st. nw., on Wednesday, June 5, at 12 noon. Interment Arlington National Cemetery.

DE LA VERGNE, RALPH JOSEPH. On Saturday, June 1, 1946, at his residence 139 13th st. ne., RALPH JOSEPH DE LA VERGNE, beloved husband of Ida Loor De La Vergne and father of Ralph J. De La Vergne, jr., and brother of William Harold. Funeral from the above residence on Tuesday, June 4, at 8:30 a. m. Requiem mass at Holy Comforter Church. Relatives and friends invited. Interment Mount Olivet Cemetery.

DE LA VERGNE, RALPH JOSEPH. Members of Spalding Council, No. 417, Knights of Columbus, will meet at the home of our late brother, RALPH JOSEPH DE LA VERGNE, 139 13th st. ne., Monday, June 3, 1946, at 8 p. m., for recitation of the Rosary for the repose of his soul.

ROBERT P. BRADY, Grand Knight.
J. F. MARSDEN, Financial Secretary.

ESTERLY, JAMES I. On Sunday, June 2, 1946, JAMES I. ESTERLY of 5219 14th st. nw., beloved husband of Laura B. Esterly and father of Mrs. Gordon Tenick and brother of Mrs. Lucetia Hipple of Philadelphia, Pa. Services at the S. H. Hines Co. funeral home, 2901 14th st. nw., on Tuesday, June 4, at 3 p. m. Interment private.

FOWLER, ALVERDA S. On Sunday, June 2, 1946, ALVERDA S. FOWLER of 1365 Kennedy st. nw., beloved wife of Merl W. Fowler and mother of Delora L. Fowler. Remains resting at Hysong's funeral home, 1300 N st. nw. Notice of funeral later.

FOWLER, RHODA S. On Sunday, June 2, 1946, at her residence, 6393 Rollins ave., Seat Pleasant, Md., RHODA S. FOWLER, beloved wife of Benjamin A. Fowler, mother of Benjamin L., Joseph H., Alfred W., George F., Wylie O. and Henry A. Fowler, Mrs. Margie S. Weber, Mrs. Rhoda E. Willard and Mrs. Rebecca R. Schreier, sister of Mrs. Annie Woodend. Services at Chambers funeral home, 517 11th st. se., on Tuesday, June 4, at 1 p. m. Interment Episcopal Church cemetery, Forestville, Md.

Died 1

GILHOONY, JAMES J. On Friday, May 31, 1946, JAMES J. GILHOONY of 3213 M st. nw., the beloved father of Catherine Gilhoony, grandfather of Beverly Scoffos and Carol Ann Gilhooey. Prayers at Chambers Georgetown funeral home, 31st and M sts. nw., at 9:30 a. m. Monday, June 3. Mass in Holy Trinity Church at 10 a. m. Interment Holy Rood Cemetery.

HANBACK, ELLA DANTE. On Sunday, June 2, 1946, at her residence, 3011 Kansas ave. nw., ELLA DANTE HANBACK, beloved mother of Mrs. Esther M. Clements and Thelma M. Dante. Services at the S. H. Hines Co. funeral home, 2901 14th st. nw., on Wednesday, June 5, at 9:30 a. m.; thence to the Shrine of the Sacred Heart, 16th st. and Park rd. nw., where the holy sacrifice of the mass will be offered at 10 a. m. for the repose of her soul. Interment Mount Olivet Cemetery.

HOWSER, ELIZABETH GARDNER. On Saturday, June 1, 1946, at Doctors Hospital, following a short illness, ELIZABETH GARDNER HOWSER, beloved sister of Mrs. Harry Porter Davis and Harry R. Howser, jr. Funeral services Tuesday, June 4, at the Shrine of the Blessed Sacrament, where requiem mass will be offered at 10 a. m. Interment Mount Olivet Cemetery.

HUGHES, EDWARD B. On Saturday, June 1, 1946, at his residence, 4314 37th st. nw., EDWARD B. HUGHES, beloved husband of Lanie Lowe Hughes, father of Esther Lee and Margaret Campbell, brother of Charles W. Hughes, Mrs. Ida M. Tansill, Mrs. Mary D. Wells and Mrs. Dorothy H. Bishop. Remains resting at the S. H. Hines Co. funeral home, 2901 14th st. nw., where services will be held on Tuesday, June 4, at 10 a. m. Interment Cedar Hill Cemetery.

JOHNSON, ELBERT DAVID. Suddenly, on Friday, May 31, 1946, in Tipton, Ind., ELBERT DAVID JOHNSON, of 838 I st. se., beloved son of Martha M. Johnson. Services at the S. H. Hines Co. funeral home, 2901 14th st. nw., on Tuesday, June 4, at 1 p. m. Interment Arlington National Cemetery.

JONES, MARY C. On Saturday, June 1, 1946, MARY C. JONES. Remains resting at the S. H. Hines Co. funeral home, 2901 14th st. nw. Notice of funeral later.

LINDSAY, JAMES. On Sunday, June 2, 1946, JAMES LINDSAY, beloved husband of Elizabeth Lindsay, father of John L. Lindsay of Belfast, Ireland; Isabell P. Alfrey and William Lindsay. Funeral services at Chambers funeral home, 517 11th st. se., on Wednesday, June 5, at 2:30 p. m. Interment Cedar Hill Cemetery.

MULLIN, HOWARD PETERMAN. On Saturday, June 1, 1946, HOWARD PETERMAN MULLIN, beloved father of Stanley H. Mullin, brother of George, Harry, Nathaniel L. and Anna Mullin and Mrs. Harry J. Karbach. Services at Chambers funeral home, 1400 Chapin st. nw., on Wednesday, June 5, at 10 a. m. Interment Fort Lincoln Cemetery.

PAPPAS, DESPO. On Friday, May 31, 1946, at Sibley Hospital, DESPO PAPPAS, beloved wife of William Pappas of 37 K st. nw. and cousin of Leon and Chris Pappas. Funeral from the Timothy Hanlon Funeral Home, 841 H st. ne., on Monday, June 3, at 1:30 p. m. Services at Sts. Constantine and Helen Church, 6th and O sts. sw., at 2 p. m. Interment Glenwood Cemetery.

PARENT, PAULETTE. On Sunday, June 2, 1946, at her residence, 3345 17th st. nw., PAULETTE PARENT, beloved daughter of Mrs. Hurvoy Valentine and sister of Jacques Parent. Remains resting at the S. H. Hines Co. funeral home, 2901 14th st. nw. The holy sacrifice of the mass will be offered at the Shrine of the Sacred Heart, 16th st. and Park rd. nw., on Tuesday, June 4, at 9 a. m., for the repose of her soul. Interment Mount Olivet Cemetery.

PASQUISI, DONATA. Suddenly on Friday, May 31, at Casualty Hospital, DONATA PASQUISI. Funeral from Timothy Hanlon's funeral home, 641 H st. ne., on Tuesday, June 4, at 8:30 a. m. Requiem mass at Holy Rosary Church at 9 a. m. Interment Mount Olivet Cemetery. Relatives and friends invited.

PHELPS, ANNA V. On Friday, May 31, 1946, at Mount Alto Hospital, ANNA V. PHELPS, the beloved wife of John W. Phelps and mother of John B. Schroeder. Services at the Chambers funeral home, 517 11th st. se., on Tuesday, June 4, at 10 a. m. Interment on Tuesday, June 4, in Arlington National Cemetery.

ROCKELLI, PETER. On Thursday, May 30, 1946, at North Beach, Md., PETER ROCKELLI, beloved son of Emelia Kontopulos and stepson of Theodore Kontopulos and brother of Joseph and Albert Rockelli, Mrs. Madeline Babbington and Mrs. Vincent Herman. Prayers at Chambers funeral home, 1400 Chapin st. nw. on Tuesday, June 4, at 9 a. m. Mass at Holy Rosary Catholic Church, 3d and F sts. nw., at 9:30 a. m. Interment Mount Olivet Cemetery.

RYAN, WILLIAM C. On Thursday, May 30, 1946, WILLIAM C. RYAN of 5433 Ga. ave. nw., husband of Laura Boss Ryan, father of N. H. Ross, Annie Sejen and Irene Feldbush. Services at the S. H. Hines Co. funeral home, 2901 14th st. nw., on Monday, June 3, at 1 p. m. Interment Arlington National Cemetery.

SHADE, ELMER M. On Saturday, June 1, 1946, at Doctors Hospital, ELMER M. SHADE, beloved husband of Myrtle Shade, father of Blythe C. Shade, the Rev. Muriel E. Shade, Edith F. Shade and Leona S. Lubkemann. Services at Chambers funeral home, 1400 Chapin st. nw., on Tuesday, June 4, at 2 p. m. Interment George Washington Memorial Cemetery.

Died 1

SICKLE, JACOB. On Saturday, June 1, 1946, JACOB SICKLE, beloved husband of Esther Sickle and devoted father of Mrs. Samuel Raynor, Mrs. Rachel Sacks and Maurice Sickle. Funeral services at the Bernard Dransky & Son funeral home, 3501 14th st. nw., Monday, June 3, at 11 a. m. Interment Adas Israel Cemetery.

SIMPSON, WILLIAM R. On Friday, May 31, 1946, WILLIAM R. SIMPSON of 1432 Longfellow st. nw., husband of Alice Simpson, and father of Mary Simpson, Mrs. Grace S. Kierbagh, Mrs. Marguerite S. West, of Reno, Nev., and William R. Simpson, jr. Services at the S. H. Hines Co. funeral home, 2901 14th st. nw., on Monday, June 3, at 2 p. m. Interment Rock Creek Cemetery.

SMITH, JESSIE. On Saturday, June 1, 1946, at Suburban Hospital, JESSIE SMITH of 8209 14th st. nw., niece of Mrs. Robert Lockridge of Mount Sterling, Ky. Friends may call Gawler's, 1758 Pennsylvania ave. nw., where services will be held on Monday, June 3, at 4 p. m. Interment Mount Sterling, Ky.

-Deaths-

Announcements of Services by Chambers

Deceased	
Stoner, Ella Helen	W.W. Chambers Co.
Gilhooley, James	W.W. Chambers Co.
Phelps, Anna V.	W.W. Chambers Co.
Coles, Herbert M.	W.W. Chambers Co.
Rockelli, Peter	W.W. Chambers Co.
Mullin, Howard P.	W.W. Chambers Co.
Shade, Elmer M.	W.W. Chambers Co.
Fowler, Rhoda	W.W. Chambers Co.
Lindsay, James	W.W. Chambers Co.
Steele, Andrew	W.W. Chambers Co.

Funeral Designs 2

Geo. C. Shaffer 900 14th st. nw. Phone NA. 9164. Expressive Floral Tributes. Moderate prices. Open evenings and Sundays.

GUDE BROS. CO., Florist 1212 F St. N.W. NA. 4276.

C & C FLOWER STORE 808 14 st. nw. 923 F st. nw. Floral Spray, $3.95 up, delivered. Charge accounts invited. ME. 7433. ME. 7404.

CHACONAS BEAUTIFUL FLORAL PIECES. FLOWERS TELEGRAPHED ANYWHERE. $5—$7.50—$10—DELIVERED. 2500 14TH ST. N.W. CO. 9775.

Funeral Directors 3

J. WILLIAM LEE'S SONS CO. CREMATORIUM FUNERAL DIRECTORS.

two favorites now on WOL

MYRT & MARGE Presented by Morton's 2:30 P.M. Monday through Friday

EASY ACES Presented by Capitol Fur Shop and the Washington Post. 2:45 P.M. Monday through Friday

"THE VOICE OF WASHINGTON" WOL 1260 ON EVERY DIAL

Metropolitan Moments . . . . . by Ed

"Look, Boss—fan mail! All since we started making Manhattans with Calvert Reserve"

It certainly is something to write home about—those wonderful Manhattans made with Calvert Reserve! For this pre-war quality whiskey has the knack of *blending with* — never overpowering — the other ingredients in a mixed drink. And its glorious "soft" flavor is mm-*mm!* For cocktail or highball or "straight"—remember Calvert Reserve...*"the choicest you can drink or serve"*.

Calvert Distillers Corp., N.Y.C. Blended Whiskey: 86.8 Proof—65% Grain Neutral Spirits

REIS

Scandals

Men's Shorts 92c

These are Reis' better quality Scandals. The all elastic knitted hi-waist prevents slipping and insures full support. Extra comfort is built into the exclusive patented "Dart" non-sag pouch which conforms to the crotch contour. Reis Scandals feature the seamless seat and the concealed no-gap fly. The Reis Quality is made from long staple yarns, sizes 30 to 44.

Men's Furnishings, Street Floor

Sorry, only 3 pairs to a customer. No Mail or Phone Orders.

The Hecht Co.

F St., 7th St., E St. NA. 5100 Wash. 4, D. C.

Pre-War Quality

Blackie: "Hey, Whitey, this is mighty good stuff."

Whitey: "Naturally, Blackie—it's pre-war quality and that's a treasure these days."

Yes, Whitey—and where BLACK & WHITE is concerned, it's a treasure that folks can still enjoy. For every bottle of this famous Scotch possesses the same fine quality, the same pleasing character that folks have always known and appreciated.

"BLACK & WHITE" The Scotch with Character

BLENDED SCOTCH WHISKY 86.8 PROOF • THE FLEISCHMANN DISTILLING CORPORATION, NEW YORK • SOLE DISTRIBUTORS

Lifeline

FLYING, VIA TACA, is more than a luxurious way of Latin American travel.

Much more.

TACA is a *lifeline*, spun of metal and air and the skill of man . . . that links town to town, coast to mountain, farm to market, family to relative and friend.

So TACA has waked dead mines to life . . . flying in every piece of machinery, every nut and bolt, all the people, all the food—even the water to drink.

So TACA has given wings not alone to the big businessman and the important government official . . . but to the farmer, the miner, the salesman, and the little businessman . . . to all people, great and small.

When you remember that there are so many places here that formerly meant weeks of travel by burro, that TACA now hops in hours and minutes . . . it becomes understandable why this *lifeline* has grown into *Latin America's largest airline system.*

Today TACA operates more than 50 fast, modern airliners over 23,000 miles of magnificent skyway in fourteen Central and South American countries. Manned by nationals of these lands, advised by technical experts from North America . . . TACA is growing, too, as a *lifeline* of travel and trade and goodwill between our two continents.

TACA AIRWAYS AGENCY, Inc., 32 Biscayne Blvd., Miami 15 West 50th St., New York . . . *or your local travel agent*

TACA AIRWAYS System

TACA SERVES THE AMERICAS

The Weather

U. S. Department of Commerce, Weather Bureau, Washington, D. C., June 3, 1946.

Forecast:

District of Columbia—Monday fair and a little warmer in the afternoon. Highest temperature near 70 degrees. Tuesday, fair and warmer.

Departures From Normal

Accumulated excess or deficiency of temperature since June 1, plus 2 degrees.

Excess or deficiency of temperature since January 1, plus 665 degrees.

Accumulated excess or deficiency of precipitation since June 1, plus .28 inches.

Excess or deficiency of precipitation since January 1, minus 2.47 inches.

Temperature same date last year—Highest, 84; lowest, 55.

Temperatures	Highest	Lowest
Washington	79	56
Albuquerque	86	
Atlanta	80	66
Boston	49	45
Buffalo	66	44
Chicago	59	46
Cleveland	69	49
Denver	86	46
Detroit	65	48
Fort Worth	71	58
Kansas City	60	48
Los Angeles	79	57
Louisville	65	56
Memphis	88	60
Miami	83	78
Minneapolis-St. Paul	61	35
New Orleans	88	70
New York	53	48
Philadelphia	56	50
Pittsburgh	63	52
San Francisco	66	51
St. Louis	84	49

Farrell Urges Nation to Back Peron Fully

Buenos Aires, June 2 (AP).—President Edelmiro J. Farrell, who will step down as chief executive of Argentina Tuesday in favor of President-elect Juan D. Peron, appealed to the nation in a farewell speech today for full support of the new administration.

Farrell said:

"Although we have been accused of maintaining a dictatorship, I belive no other country exists with greater liberties. Our people are the only one in the world with liberty to eat virtually unrestricted."

He said there was no unemployment in Argentina and that the nation's industry has been increased considerably. The 1943 revolution triumphed, he asserted, because "right and justice were with it."

Describing Argentina as a "true democracy," Farrell said the nation "felt toward other countries of similar tendency sincere friendship . . ." He said his administration had respected the rights of citizens and workers and "for the first time citizens voted with absolute freedom."

Much of the work of the military government was "misunderstood" abroad, Farrell declared, because the regime "did not advertise its achievements and worked without propaganda and publicity."

New Molecular Bands Found on Two Planets

Austin, Tex., June 2 (AP).—Hitherto unknown molecular bands of carbon dioxide around Venus and of ammonia around Jupiter have been photographed at the McDonald Observatory at Fort Davis, the University of Texas announced today.

Such spectra are interesting, it was explained, because of the presence of strong atomic radiations.

Braden Warns Against Deals With Dictators

Reading, Pa., June 2 (AP).—Assistant Secreary of State Spruille Braden attacked those who he said advocate that the United States make "deals" with foreign dictatorships and asserted such a course would "endanger our future security."

A caustic critic of Argentina, Braden told the graduating class of Albright College here in a commencement address that "today's appeasement entails a stupendously higher price tomorrow."

Are Not Identified

He did not identify the advocates of deal-making and appeasement to whom he referred.

Speaking at a moment when Gen. Carlos von der Becke, retired Argentine army chief of staff is in Miami on his way to Washington on a mystery-shrouded mission, Braden declared:

"There are those who even yet, after the cruel lessons of the conflict from which our sons are not all returned, advocate that our Government make 'deals' with foreign dictatorships, with the enemies of freedom, on the basis of expediency.

Would Strengthen Them

"Such a course would strengthen those forces and eventually weaken our own salutary influence by betraying the principles for which our genuine friends, liberty-loving peoples, everywhere look to us.

"Such a course would endanger our future security. It is infinitely wiser for this Nation—for every nation—to renounce momentary advantages, alluring though they be, rather than for the sake of them to sacrifice its reputation and its influence."

Dominican Exiles Rallying to End Trujillo Regime

By the United Press

Dominican exiles in five countries are hoping to bring the case of President Rafael Trujillo y Molina before the United Nations Security Council as a possible threat to hemisphere peace and the sovereignty of the Republic of Haiti, it was disclosed last night.

Exiles here said they are calling upon their fellow countrymen in San Juan, Puerto Rico; Havana, Cuba; Caracas, Venezuela, and Mexico City to join with them "with the object of ending the Trujillo regime and creating a democratic Dominican government."

Philippine Budget Set

Manila (Monday) June 3 (AP).—Vice President Elpidio Quirino said today the Philippine budget for the fiscal year 1946-47 totals 250 million pesos (125 million dollars). The United States, he said, was expected to lend 193 million pesos of the total.

"Hot Stuff!" says Chile Consultant

"This Bacardi Old Fashioned . . . she have a flavor that warm my heart. Magnifico!"

Gracias, senor. Let's admit it, there is nothing the world over to match Bacardi in smoothness, in superb bouquet and lightness. The explanation is simple: Bacardi's secret 83-year old formula. And the pleasure for you? That's as high as the Andes!

all nations agree—BACARDI

Make it hot for anyone who suggests a substitute for Bacardi!

RUM . . . 89 Proof. Bacardi Imports, Inc., New York

PHILIP MORRIS HAVE TO BE

BETTER TASTING—

BETTER TO SMOKE!

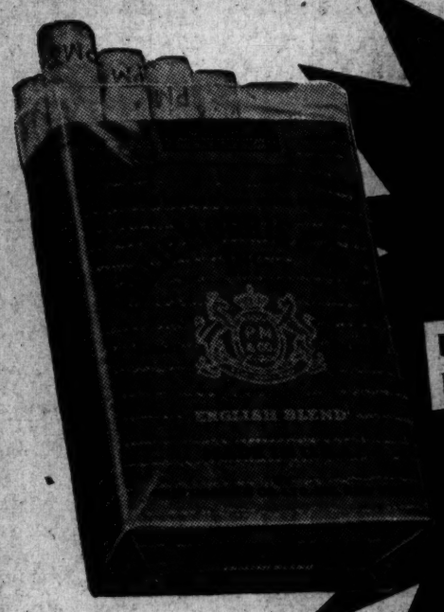

THEY ARE BETTER—BECAUSE

In Philip Morris, no such irritation spoils the tasty flavor—as in the other top-demand cigarettes!

*THE FOUR OTHER LEADING CIGARETTES average MORE THAN THREE TIMES AS IRRITATING as PHILIP MORRIS . . . proved by authoritative laboratory tests, reported in a leading medical journal.

You fully enjoy the tasty flavor of PHILIP MORRIS' choice, aged tobaccos . . . so mellow and fragrant!

In PHILIP MORRIS, complete enjoyment because there is no such irritation*—to spoil enjoyment—as in the other top-demand brands.

In addition—PHILIP MORRIS are proved FAR LESS IRRITATING to the nose and throat . . .

Therefore Better to Smoke!

Tune in "If I Were To Be Ignorant"—Friday Night, WTOP—8:00.

CALL FOR PHILIP MORRIS

America's FINEST Cigarette

Factory-fresh, finer-tasting . . . cellophane-and-foil pack

Summertime is Picnic Time

Picnic-Partners for Outdoor Fun!

Table, Bench Set
36.39

Rugged California Redwood table, 28x69" top, and two benches. Sturdy and durable for backyard picnics, can be left outdoors all the time.

Picnic Jug
2.95

1 gallon size picnic jug and cup, fibre-glass insulation, keeps liquids hot or cold for many hours. Wonderful to have on a picnic for hot or cooling drinks.

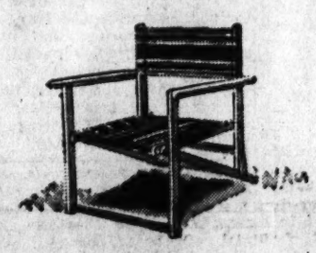

Deck Chair
5.89

Heavy duty deck chair of sturdy oak construction. Double thickness canvas seat and back will give excellent service. Fine for lawn, porch or boat.

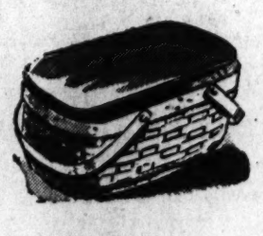

Picnic Basket
1.95

Two, easy-carry handles on this split oak picnic basket, good, convenient size, 17½x18x12" wide. You'll use this many times this summer.

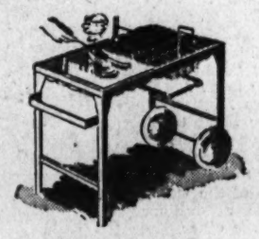

Folding Grill
13.95

30x18" top surface grill, folds almost flat, has two wheels for easy transporting. Outdoor cooking is fun with this grill. Can be put in car.

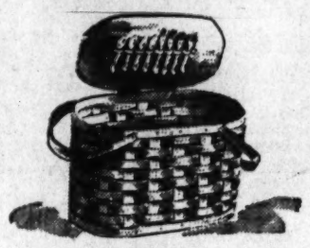

Fitted Picnic Basket
3.95

Large picnic basket, 11-inches deep, 11-inches wide, and 19½-inches long with cover and 2 handles. 4 stainless steel knives and 4 spoons.

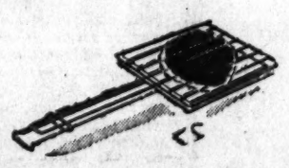

Grill Steak Holder
1.45

11x15-inch cooking surface steak holder to use over grill. Locking cover, 14-inch handle to protect you from the heat of the fire.

Bar-B-Q Grill
3.95

18x9-inch cooking surface with side folding leaves for work room, windshield at end. Folds compactly. Aluminum finish and made by Eclipse.

3-Pc. Barbecue Set
3.95

Scraper, fork, and spatula of stainless steel, good long length, to keep from burning yourself, each with 4-inch long lacquered wooden handle.

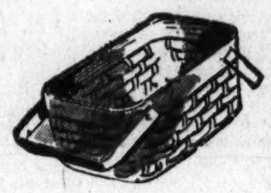

Picnic Basket
1.19

Large, sturdy split oak picnic basket with double handle for convenience. A wonderful basket not only for picnics, but marketing as well!

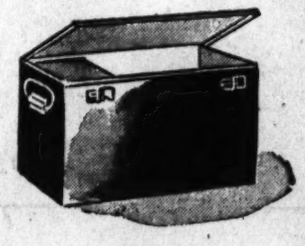

Picnic Box
5.95

Insulated picnic box with extra space for ice. Modern fibre-glass lined insulation, 18¼x18½x11 inches. Will keep perishables fresh for many hours.

Insect Repellent Lamp
35c

Take this along for Summer evening picnics to keep the bugs away. The yellow glow of the lamp does the trick and keeps bugs away!

LANSBURGH'S—Homewares—Sixth Floor

For Cooling Drinks!

Hi-Jacks

8 for 1.00

Knitted cotton protectors for average size glasses in various shades of the rainbow.
Bottle Jacks, 6 to a box . . **1.00**

LANSBURGH'S—Stationery —Street Floor

Many Uses for These

Paper Napkins

25c a package

Paper luncheon napkins in pretty floral patterns. You always need plenty of napkins on a picnic so take a couple of packages of these along. 30 to package.

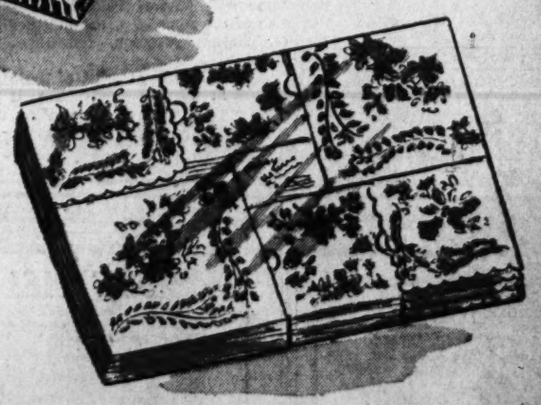

For the Picnic Table!

Hostess Ensemble

1.00

Contains 6 waterproof table mats, 24 waterproof coasters, 40 luncheon napkins, and 40 beverage napkins. White with attractive floral designs.

Lansburgh's

85th YEAR

7th, 8th and E Sts Zone 4 NA 9800

Supreme Court Has 22 Cases Still Unsettled

By the United Press

The Supreme Court hopes to wind up its 1945-46 term today, but with 22 cases still unsettled there is little prospect that the seven justices can start their summer vacation for another week or two.

Activities of the tribunal have been noticeably slowed since the death of Chief Justice Harlan F. Stone April 22. The absence of Justice Robert H. Jackson at the Nuernberg war crimes trials is an added handicap.

Not more than four decisions have been handed down during any of the five Monday decision days since Stone died. In the past, the justices frequently disposed of 10 or 15 cases at a single session.

Cases Hanging Fire

The difficulty the justices are experiencing in reaching agreement is shown by the fact that three cases have been hanging fire for more than six months.

One is the Government's anti-trust suit against the "big three" tobacco manufacturers—American, Liggett & Myers and R. J. Reynolds.

The court also has been considering since last December whether the death penalty should be carried out against Julius Fisher, Negro convicted of murdering a librarian at the Washington Cathedral two years ago. Fisher contended the prosecution did not prove premeditation.

A ruling on Virginia's "Jim Crow" law, requiring segregation of Negro bus passengers, is expected to have a far-reaching effect on the laws of other Southern States.

Other Cases Pending

The court may pass on the challenge of three Illinois citizens to the State's present congressional districting.

Also pending:

Attemps by three former Federal employes, who were taken off the Government's payroll by a special act of Congress, to get the congressional action declared unconstitutional.

A contempt of court case against the Miami Herald and its associate editor, John D. Pennekamp, for publishing two editorials and a cartoon criticizing proceedings in a Miami court.

2-Year-Old Jap Held in May Plot To Kill MacArthur

Tokyo, June 2 (U.P.).—A 21-year-old Japanese youth, Terunori Arai, suspected of complicity in the May 1 plot to assassinate Gen. Douglas MacArthur, has been captured by Japanese police at Shibukawa station, 60 miles northwest of Tokyo.

The youth was arrested after he was overheard to declare MacArthur "must be eliminated." A fellow passenger on the train from Tokyo to Shibukawa informed police. Arai has not confessed any connection with the would-be assassins.

The prisoner was decalred to be held by an American Military Government unit.

FEDERAL SAVINGS AND LOAN INSURANCE CORPORATION · SAFETY OF YOUR INVESTMENT · INSURED UP TO $5000

SYMBOL OF SAFE SAVING

An Interstate Savings Account is *Insured* up to $5,000 . . . guaranteeing you maximum savings safety. Why not get ready today to grasp the opportunities of tomorrow? Liberal dividends are credited to your account semi-annually. Drop in and talk it over.

Interstate BUILDING ASSOCIATION
Washington Building
15th St. and New York Ave.

PAINT BEAUTY ON YOUR WALLS
With colors preferred by decorators 3 to 1

GLIDDEN'S SPRED
The Modern Wall Finish

The original oil emulsion wall paint. Ideal for living rooms, dining rooms, bedrooms—or wherever a rich, suede-like finish is desired. One coat covers most surfaces including wallpaper. Easily cleaned. Durable. Easily applied. Dries in 30 minutes.

I.S.TUROVER
Bethesda, Md. • WI. 6622

Welles Urges Another Parley Of Big 3 Chiefs

By the United Press

Former Undersecretary of State Sumner Welles last night called for another meeting of the chiefs of state of the iBg Three powers to remove the "rapidly growing antagonism" between Russia and the United States.

Only such a conference, he said in a radio address, can prevent "the continued existence of the mutual fear" which is darkening relations between the two nations.

Referring to the divergent reports on the Paris foreign ministers conference by Secretary of State James F. Byrnes and Russian Foreign Minister V. M. Molotov, he said:

"The time seems to have passed when we can anticipate that the foreign ministers can accomplish such an understanding. We can apparently only hope for such a far-reaching understanding if the heads of the governments of Great Britain, the Soviet Union and the United States once more meet for that specific purpose."

Welles said "the blunt truth is that conditions have reached such a pass during the brief period since the end of the war that each of the two major powers of the world is beginning to take precautionary measures against the other.

"None of us can be so blind as not to know that, once two great powers start along this road, the situation has become very dangerous indeed."

Floods Take 3 Lives; Snow In Midwest

Three persons lost their lives in floods caused by heavy rains in the East yesterday while the Midwest shivered in frigid tempertures accompanied by a snowfall.

Robert Montgomery, 11-year-old Boy Scout of Collegeville, Pa., and an unidentified man of Philadelphia were swept to their deaths as flood waters struck for the second time within a week.

The high water overflowed the Baltimore & Ohio Railroad station in Philadelphia, forcing the road to reroute trains.

Girl, 9, Is Drowned

At Amity, Pa., 9-year-old Loraine Kennimond was drowned when she tumbled into the swirling waters of Ten Mile Creek. The body was not recovered.

At Uniontown, Pa., a flash flood struck the eastern and southeastern sections of the town. The Weather Bureau reported 2.58 inches of rain.

Electric and gas power in Uniontown were shut off for several hours. Trolley service was disrupted for eight hours.

Pittsburgh prepared for a flood stage of 25 feet predicted for noon today.

New York City was visited by a 20-hour downpour which brought cancellation of 38 plane flights and the temporary blocking of several important highways leading to the city. Seventeen persons were hospitalized following accidents traceable to weather.

The heavy rain also hit up-State New York and Elmira reported flood danger.

Snow fell in parts of Minnesota, Wisconsin and upper Michigan. The temperature was 46 degrees in Chicago and is expected to go lower.

Five inches of rain fell in 24 hours at Huntington, W. Va., and the Ohio River was near flood stage there.

At Collegeville, Grover Cranmer, 38-year-old scoutmaster, told how two firemen rowed a small boat to an island in the river where a score of scouts were stranded. A rope was tied to a tree on the island and a telephone pole to the mainland 100 yards away.

The two firemen, Cranmer said, began hauling the scouts three at a time by pulling the boat along the ropes.

On the first trip about 40 feet from shore the small craft suddenly overturned, spilling its occupants. Each fireman grabbed a boy and perched him atop of the overturend boat. The third scout, Robert Montgomery, was swept away.

250,000 Yank Dead To Be Returned to U. S.

Indianapolis, June 2 (AP).—The bodies of nearly a quarter of a million servicemen and women killed in World War II will be returned to the United States for burial with military honors in their home soil, Mancel Talcott, chairman of the American Legion grave registration program, announced today.

This will be 8 per cent of those buried in foreign lands, Talcott said.

Salvation Army Gets a Lift

Lee Castle (in civilian dress), band leader, puts in a few extra-curricular high notes with the Salvation Army band here. Castle, who said he got his start in music with a Salvation Army band 18 years ago, said he plays with the "Army" about twice a week, wherever his band happens to be. "This is the first time I've been caught at it," he said last night. He is playing at the Roosevelt Hotel here now.

Outlook For Summer

By Roger W. Babson

New Business Records Forecast

Business activity in the next few months should constantly improve in most lines. With newspapers full of uncertainties regarding politics and other depressing items, it is a relief to focus one's attention on the good news from the domestic front.

Textile mills have stepped up schedules since the German armies destroyed many of the big mill centers in northern France and Belgium. Gray goods sales have been high and the demand for shirts and men's wear of all kinds is tremendous.

Steel operations have been handicapped by strikes of all kinds, but now have a green light to go ahead. Many thought the end of the war might hit the steel industry harder than most others, but it has not. Inventories in consumers' hands are said to be lower than ever before.

Chemical industries are just beginning to feel the good effects of the postwar program. How much they will add to the business total in the next few months is uncertain just now. Investors, businessmen and workers should, however, keep in mind that this Nation is entering upon a tremendous plastic program which can be operated with little fear of strikes. Therefore, what is now on the books is a mere sampling of what is to follow in chemical developments.

Retail trade is remarkably good. It is running 25 per cent or more above a year ago. This comparison with 1945 levels comes from the industrial areas of the Middlewest, from the South and from the Pacific Coast. Rising payrolls mean that these gains should continue for sometime to come. I am still bullish on merchandise securities as the best hedge against both wage increases and inflation.

Tourist business: Due to the hesitancy of cruising even to the West Indies, South America, Alaska and other places, most tourist money will be left in this country and Canada this summer. The greater efforts which the railroad and bus lines are making in developing travel indicate that this summer will see the largest vacation season on record.

The business outlook for the summer, therefore, is good. There will be no set-backs due to cancellation of orders or psychological reactions. Any change will be to increase an already high level of activity. Hence, I believe that over-all business this summer should be even better than ever before. If you plan a vacation away from home, you better get your reservations now.

The strike leaders have surely overplayed their hands. At last they got the American people aroused by their arrogance and indifference to the public welfare. I am sorry for this because I believe in intelligent collective bargaining with arbitration as a last resort. But when a Lewis or a Whitney holds a pistol to our heads to force the signing of a contract, this is revolution and insurrection. Let us hope Congress will make this impossible to occur again.

AT SODA FOUNTAINS
Guth COLA PUNCH
DRINK THE BEST EVER

IF YOU NEED MONEY

Our Practical Loan Plan

Can "See You Through" as it has your neighbors who have borrowed more than

$1,250,000.00

IN OUR PERSONAL LOAN DEPARTMENT FOR

- DOCTOR AND DENTAL BILLS
- HOSPITAL EXPENSE
- INCOME AND PROPERTY TAX
- HOME REPAIRS
- EDUCATIONAL PURPOSES
- CONSOLIDATION OF DEBTS

For Any and All Emergencies

OUR PAYMENT PLAN

Note	Loan Proceeds	Time	Monthly Pymt.
$ 126	$113.53	*18 Mo.	$ 7.00
306	275.71	18 Mo.	17.00
504	454.10	18 Mo.	28.00
756	681.16	18 Mo.	42.00
1008	908.21	18 Mo.	56.00

*Some types of loans can be made only for 12 months. Life insurance for duration of loan is included.

SUBURBAN NATIONAL BANK

GEORGIA AVE. AT BONIFANT ST.

Personal Loan Dept.—Silver Spring, Md., SHepherd 2130

Member Federal Deposit Insurance Corp. Resources Over $20,000,000

Open Every Monday—4:30 P. M. to 6 P. M.

45,000 Shares

JET HELICOPTER CORPORATION

Capital Stock

(Par Value $1.00 per Share)

Price $2.50 per Share

E. M. NORTH CO. Inc.

42 Broadway New York 4, N. Y.

Telephone WHitehall 3-9780

Merkel to Describe Guest Instructor Plan

The "United Nations Guest Instructors Plan" will be described by its author, John E. Merkel, jr., at a dinner meeting of the Washington Y's Men's Club at 6:15 p. m. today in the Central YMCA.

William M. Crockett, educational director of the Canadian Information Service here, will offer a film talk on Canada at the meeting, which is dedicated to the theme of good-neighbor relationships among nations.

Former Internes To Hear Addresses By Specialists

Specialists from George Washington University Medical School, Walter Reed, Freedmen's and St. Elizabeths hospitals will appear on the scientific program of the twenty-fourth annual session of the Association of Former Internes of Freedmen's Hospital tomorrow through Thursday.

Dr. Walter A. Bloedorn, dean, and Dr. Roger M. Choisser, professor of pathology of George Washington Medical School, will conduct a clinico-pathological conference.

Others on the program at Freedmen's Hospital include Capt. Monroe J. Romansky, chief of the penicillin section, Walter Reed; Dr. Charles R. Drew, professor of surgery at Howard University; Dr. Benjamin Karpman, psychiatrist at St. Elizabeths; Lieut. Col. H. A. Poindexter, on military leave from Howard, and Freedman's Staff Physicians Riley F. Thomas, Howard M. Payne, Albert K. Harden, J. B. Johnson, Kelly Brown, R. Frank Jones, Roland B. Scott and Jesse A. Keene.

Luise Rainer a Mother

New York, June 2 (INS).—Actress Luise Rainer today gave birth to an 8-pound 5-ounce daughter at the New York Hospital. She is the wife of Robert Knittel, New York publisher.

Notice of Redemption

CAPITAL TRANSIT COMPANY

First and Refunding Mortgage Bonds
Series A, 4%, due December 1, 1964.

NOTICE IS HEREBY GIVEN that, as provided in the Indenture of Mortgage dated as of December 1, 1944 between Capital Transit Company and Union Trust Company of the District of Columbia, Trustee, and in the Bonds hereinafter mentioned, the undersigned has elected to and will redeem and pay off, on June 13, 1946, $3,500,000 principal amount of its First and Refunding Mortgage Bonds, Series A, 4%, due December 1, 1964, the serial numbers of the coupon Bonds so to be redeemed being set forth below under the heading "Coupon Bonds", the serial numbers of temporary Bonds (Bonds which have not yet been exchanged for permanent Bonds) so to be redeemed being set forth below under the heading "Temporary Bonds" and the serial numbers of the fully registered Bonds so to be redeemed in whole or in part being set forth below under the heading "Fully Registered Bonds."

COUPON BONDS

2	522	1131	1639	2124	2688	3196	3717	4181	4603	5105	5566	6068	6536	7026	7564	8077	8582	9081	9551	10062	10568	11089	11569
3	523	1133	1643	2128	2694	3197	3719	4183	4607	5108	5568	6070	6538	7031	7571	8091	8583	9086	9552	10063	10568	11092	11584
7	524	1134	1648	2129	2700	3198	3720	4186	4610	5109	5569	6075	6541	7032	7574	8092	8584	9088	9553	10066	10569	11095	11596
9	528	1135	1649	2133	2702	3199	3722	4188	4613	5111	5572	6076	6544	7037	7575	8094	8598	9089	9554	10072	10571	11096	11597
25	530	1139	1650	2136	2713	3202	3725	4191	4618	5112	5574	6078	6556	7039	7577	8097	8598	9096	9556	10074	10576	11098	11598
26	540	1146	1652	2137	2714	3204	3726	4193	4620	5116	5575	6085	6557	7041	7578	8103	8599	9097	9562	10077	10577	11100	11600
28	542	1151	1655	2148	2716	3209	3729	4194	4621	5118	5580	6088	6559	7051	7580	8105	8600	9099	9568	10088	10579	11102	11603
30	551	1156	1657	2150	2717	3211	3733	4195	4625	5119	5581	6089	6567	7054	7592	8107	8601	9101	9569	10092	10582	11107	11613
31	553	1170	1659	2162	2718	3212	3735	4196	4630	5127	5582	6090	6569	7057	7598	8113	8605	9105	9579	10099	10594	11108	11623
33	566	1172	1660	2164	2749	3214	3742	4200	4636	5129	5583	6091	6576	7060	7600	8114	8607	9106	9581	10107	10599	11110	11626
34	574	1175	1667	2169	2751	3227	3744	4212	4637	5130	5592	6092	6583	7062	7601	8118	8610	9111	9585	10108	10600	11111	11632
42	584	1178	1668	2173	2770	3229	3745	4215	4638	5133	5599	6094	6584	7064	7615	8122	8611	9112	9587	10109	10601	11115	11633
43	587	1182	1670	2177	2775	3230	3746	4220	4640	5141	5600	6096	6586	7070	7617	8125	8612	9118	9589	10110	10603	11117	11634
45	601	1184	1671	2187	2776	3241	3747	4221	4642	5142	5602	6097	6589	7077	7621	8126	8616	9119	9591	10112	10605	11119	11638
46	602	1185	1677	2189	2777	3244	3748	4223	4650	5144	5612	6100	6593	7078	7622	8132	8619	9121	9594	10121	10608	11123	11640
49	604	1189	1678	2194	2778	3245	3760	4229	4660	5148	5618	6102	6594	7084	7625	8135	8623	9122	9596	10126	10609	11129	11643
52	606	1191	1685	2198	2784	3246	3764	4230	4662	5152	5619	6105	6602	7085	7627	8142	8624	9123	9603	10127	10610	11138	11647
58	608	1196	1688	2214	2786	3247	3765	4231	4663	5157	5625	6108	6607	7086	7636	8144	8626	9125	9604	10132	10614	11141	11651
59	609	1200	1689	2218	2791	3248	3767	4234	4669	5160	5628	6112	6609	7090	7638	8148	8627	9129	9608	10133	10615	11144	11654
60	615	1202	1698	2219	2792	3250	3771	4238	4670	5161	5632	6119	6611	7093	7646	8155	8628	9140	9614	10137	10618	11153	11655
62	618	1203	1700	2221	2794	3252	3772	4239	4672	5166	5634	6121	6612	7099	7649	8156	8635	9142	9622	10141	10621	11154	11658
68	619	1204	1706	2222	2796	3254	3777	4240	4679	5168	5644	6133	6616	7102	7657	8157	8639	9145	9629	10142	10622	11155	11660
71	620	1205	1709	2234	2804	3260	3778	4244	4683	5173	5651	6135	6621	7104	7659	8161	8643	9148	9634	10144	10623	11162	11661
75	626	1206	1710	2237	2807	3262	3780	4246	4685	5175	5655	6136	6627	7107	7671	8162	8656	9151	9642	10148	10624	11167	11663
76	628	1208	1713	2240	2811	3274	3785	4248	4701	5178	5668	6144	6629	7118	7675	8174	8657	9157	9644	10153	10627	11170	11664
90	629	1209	1714	2244	2817	3290	3789	4252	4702	5183	5665	6146	6632	7122	7676	8176	8658	9158	9647	10156	10628	11171	11665
93	634	1210	1722	2247	2825	3292	3793	4253	4704	5185	5670	6147	6636	7126	7677	8177	8659	9163	9653	10158	10629	11175	11669
95	637	1213	1723	2248	2827	3297	3794	4266	4705	5186	5673	6156	6637	7130	7678	8181	8660	9166	9657	10164	10631	11177	11672
96	648	1215	1725	2252	2828	3299	3800	4268	4708	5195	5674	6158	6645	7133	7680	8185	8661	9167	9659	10165	10643	11180	11675
97	650	1219	1727	2255	2832	3306	3803	4271	4718	5198	5677	6160	6651	7136	7686	8186	8662	9168	9660	10166	10645	11181	11679
99	654	1220	1728	2260	2835	3307	3805	4276	4719	5202	5694	6163	6654	7144	7696	8193	8663	9173	9662	10167	10646	11182	11681
106	655	1222	1737	2263	2838	3308	3809	4279	4720	5204	5696	6165	6658	7153	7698	8202	8664	9179	9665	10168	10650	11185	11682
115	657	1223	1740	2266	2842	3310	3810	4283	4725	5205	5708	6169	6659	7164	7703	8203	8665	9182	9672	10170	10653	11189	11689
116	659	1226	1743	2269	2847	3311	3813	4286	4726	5207	5715	6170	6662	7165	7709	8207	8666	9188	9673	10171	10661	11196	11691
118	665	1228	1746	2277	2854	3318	3817	4290	4727	5208	5720	6173	6672	7170	7711	8210	8679	9190	9675	10175	10665	11198	11693
119	668	1230	1750	2286	2856	3318	3819	4291	4730	5211	5729	6182	6674	7175	7718	8211	8680	9191	9678	10182	10668	11201	11695
120	672	1231	1751	2287	2857	3319	3826	4294	4734	5212	5734	6183	6679	7179	7720	8214	8686	9192	9680	10185	10675	11210	11697
121	673	1239	1753	2288	2859	3321	3831	4298	4735	5214	5738	6189	6681	7181	7721	8215	8689	9195	9681	10189	10678	11213	11708
125	675	1240	1761	2290	2862	3324	3835	4299	4737	5215	5745	6195	6684	7191	7722	8217	8692	9199	9683	10191	10680	11214	11711
129	676	1242	1762	2291	2875	3332	3838	4301	4739	5226	5747	6196	6686	7198	7723	8218	8700	9200	9685	10192	10682	11222	11723
134	679	1245	1766	2292	2881	3333	3840	4302	4741	5230	5748	6198	6695	7199	7725	8221	8702	9206	9692	10193	10687	11226	11725
142	690	1247	1768	2293	2890	3342	3845	4303	4742	5231	5750	6200	6702	7201	7727	8223	8704	9207	9693	10195	10694	11226	11726
144	693	1252	1775	2297	2894	3344	3846	4306	4744	5236	5753	6202	6704	7202	7729	8224	8707	9211	9696	10197	10701	11234	11727
147	695	1254	1780	2300	2895	3347	3850	4308	4747	5242	5754	6206	6707	7203	7736	8231	8708	9214	9699	10201	10702	11235	11728
153	701	1256	1781	2302	2903	3348	3852	4309	4757	5245	5757	6210	6713	7204	7741	8240	8717	9224	9700	10202	10703	11240	11730
156	702	1258	1785	2303	2907	3349	3860	4310	4762	5246	5763	6211	6714	7206	7751	8242	8722	9228	9703	10207	10705	11241	11734
160	707	1265	1790	2305	2911	3351	3864	4313	4763	5250	5769	6212	6718	7207	7752	8247	8723	9229	9705	10211	10721	11247	11735
161	711	1270	1792	2306	2912	3355	3871	4316	4764	5256	5771	6215	6720	7208	7754	8248	8724	9232	9706	10213	10722	11254	11736
168	713	1273	1794	2308	2914	3356	3873	4318	4769	5259	5772	6218	6731	7212	7756	8258	8729	9233	9714	10214	10726	11257	11737
173	715	1274	1799	2310	2918	3357	3875	4321	4771	5274	5778	6220	6732	7218	7759	8259	8730	9236	9717	10216	10729	11263	11738
174	718	1283	1801	2311	2921	3360	3878	4322	4773	5276	5777	6221	6733	7219	7760	8266	8734	9239	9718	10221	10730	11264	11740
176	719	1287	1807	2313	2924	3361	3880	4323	4775	5278	5781	6228	6740	7220	7761	8269	8737	9242	9719	10222	10741	11266	11746
178	740	1291	1810	2319	2925	3371	3883	4328	4777	5282	5782	6230	6744	7223	7764	8270	8743	9243	9722	10223	10745	11270	11749
181	742	1292	1813	2326	2927	3375	3894	4330	4779	5283	5784	6232	6745	7227	7766	8272	8749	9245	9724	10224	10746	11274	11752
185	743	1293	1814	2329	2928	3378	3898	4333	4790	5287	5785	6233	6747	7228	7769	8274	8758	9246	9727	10228	10749	11280	11757
188	760	1299	1815	2330	2930	3379	3902	4336	4795	5289	5787	6235	6748	7231	7770	8280	8762	9249	9730	10229	10752	11283	11762
193	761	1302	1818	2338	2931	3383	3911	4339	4800	5290	5788	6240	6749	7236	7772	8281	8766	9252	9731	10232	10755	11284	11766
194	776	1303	1826	2342	2934	3384	3918	4340	4801	5291	5792	6245	6752	7237	7774	8282	8769	9253	9735	10239	10783	11290	11767
205	778	1312	1828	2353	2937	3385	3920	4341	4807	5292	5798	6250	6758	7239	7776	8287	8771	9256	9739	10242	10784	11298	11777
214	783	1315	1834	2355	2939	3387	3927	4349	4808	5294	5801	6251	6769	7241	7777	8293	8773	9261	9740	10245	10786	11299	11778
220	791	1322	1835	2359	2950	3390	3931	4351	4814	5297	5802	6254	6776	7245	7779	8295	8777	9265	9742	10247	10792	11302	11780
225	792	1326	1851	2364	2951	3394	3939	4353	4816	5299	5812	6257	6777	7247	7793	8297	8781	9267	9750	10260	10797	11306	11783
227	799	1329	1852	2371	2959	3402	3946	4356	4820	5301	5815	6266	6778	7250	7794	8298	8784	9269	9754	10264	10798	11308	11795
230	801	1330	1858	2377	2960	3403	3947	4358	4823	5302	5817	6269	6782	7252	7803	8300	8787	9277	9758	10272	10804	11309	11807
231	805	1334	1860	2379	2961	3409	3951	4360	4826	5308	5823	6270	6789	7255	7804	8302	8789	9278	9759	10278	10806	11311	11812
233	810	1335	1862	2380	2962	3417	3953	4364	4830	5310	5839	6272	6791	7258	7805	8305	8792	9280	9762	10279	10808	11315	11814
243	818	1341	1867	2404	2967	3419	3958	4368	4833	5314	5841	6275	6792	7260	7806	8311	8795	9281	9763	10287	10810	11319	11817
250	821	1347	1868	2411	2969	3420	3973	4371	4834	5319	5842	6276	6801	7261	7809	8314	8797	9284	9767	10293	10813	11321	11828
252	828	1349	1880	2415	2972	3422	3974	4376	4836	5321	5847	6283	6805	7269	7817	8316	8800	9287	9775	10294	10815	11322	11829
255	833	1360	1881	2416	2973	3424	3975	4379	4838	5330	5851	6284	6806	7275	7818	8322	8803	9296	9779	10299	10816	11326	11836
260	835	1362	1884	2419	2974	3425	3976	4384	4840	5331	5857	6289	6808	7276	7828	8323	8804	9304	9784	10303	10820	11327	11838
265	839	1373	1887	2420	2976	3446	3984	4390	4855	5338	5862	6295	6811	7277	7829	8324	8805	9305	9789	10307	10822	11328	11843
266	841	1377	1888	2421	2978	3448	3987	4391	4857	5339	5863	6296	6812	7284	7837	8325	8807	9306	9819	10310	10834	11340	11845
272	845	1379	1891	2431	2980	3457	3991	4395	4866	5341	5868	6298	6813	7285	7838	8326	8809	9309	9840	10312	10839	11341	11849
275	856	1383	1892	2432	2984	3461	3992	4397	4868	5342	5871	6305	6814	7289	7840	8329	8810	9310	9842	10314	10841	11342	11856
279	858	1384	1900	2435	2985	3465	3993	4405	4874	5344	5874	6307	6819	7295	7843	8329	8814	9312	9843	10318	10842	11346	11865
286	862	1388	1901	2441	2992	3467	3995	4406	4877	5350	5875	6308	6825	7305	7850	8334	8819	9317	9846	10320	10845	11350	11871
289	865	1389	1908	2444	2993	3472	4001	4412	4880	5352	5878	6316	6826	7306	7851	8340	8823	9321	9859	10328	10847	11351	11881
291	866	1396	1909	2449	2994	3475	4002	4416	4883	5355	5881	6321	6827	7307	7855	8342	8826	9323	9866	10329	10851	11352	11883
297	889	1400	1910	2450	2996	3479	4003	4417	4884	5359	5882	6324	6831	7308	7858	8345	8828	9324	9870	10330	10857	11360	11889
299	891	1409	1915	2452	2999	3487	4006	4427	4887	5363	5890	6326	6833	7311	7867	8349	8832	9330	9876	10334	10858	11369	11894
300	892	1411	1917	2454	3004	3488	4008	4428	4888	5370	5892	6327	6836	7314	7868	8360	8833	9331	9877	10335	10859	11370	11895
305	898	1412	1918	2459	3008	3490	4010	4433	4891	5376	5893	6330	6839	7317	7874	8363	8836	9336	9878	10338	10871	11373	11896
307	894	1421	1920	2460	3011	3497	4011	4436	4892	5378	5905	6331	6843	7318	7879	8364	8840	9337	9879	10345	10873	11377	11897
309	896	1423	1936	2465	3016	3500	4017	4439	4895	5379	5906	6346	6850	7321	7882	8366	8854	9338	9880	10347	10876	11378	11898
311	897	1425	1937	2466	3018	3505	4025	4445	4897	5381	5914	6347	6859	7324	7885	8374	8860	9347	9888	10348	10886	11381	11900
314	906	1427	1939	2469	3024	3506	4026	4448	4908	5383	5918	6350	6860	7326	7886	8385	8861	9356	9889	10352	10887	11386	11901
316	907	1433	1943	2475	3026	3507	4029	4451	4914	5384	5931	6351	6865	7331	7887	8392	8863	9358	9890	10353	10890	11389	11904
319	908	1440	1944	2476	3028	3508	4032	4453	4917	5386	5934	6352	6866	7332	7888	8399	8865	9360	9891	10363	10891	11397	11908
325	910	1442	1947	2477	3029	3510	4035	4454	4918	5389	5936	6357	6867	7344	7900	8401	8866	9364	9892	10367	10896	11398	11910
328	911	1450	1951	2479	3034	3518	4038	4458	4924	5396	5939	6365	6868	7346	7901	8403	8870	9367	9894	10371	10898	11401	11911
329	923	1452	1954	2488	3042	3521	4043	4465	4925	5398	5940	6371	6871	7349	7902	8410	8879	9370	9896	10373	10900	11409	11915
335	928	1453	1955	2491	3047	3522	4044	4467	4928	5399	5943	6375	6872	7350	7903	8411	8884	9371	9900	10376	10911	11414	11920
336	930	1457	1964	2493	3051	3523	4045	4469	4932	5405	5946	6377	6873	7351	7907	8422	8885	9372	9902	10382	10913	11416	11925
341	937	1462	1965	2495	3052	3524	4046	4471	4938	5408	5949	6382	6874	7356	7915	8425	8888	9376	9903	10386	10915	11416	11928
347	947	1463	1967	2497	3056	3525	4047	4472	4939	5409	5954	6384	6882	7357	7921	8426	8890	9386	9905	10395	10916	11428	11929
351	955	1471	1976	2498	3060	3528	4048	4473	4943	5417	5962	6385	6883	7360	7924	8429	8894	9387	9909	10400	10918	11431	11930
356	961	1472	1984	2507	3063	3531	4049	4475	4954	5420	5963	6389	6884	7361	7930	8432	8897	9388	9911	10404	10921	11433	11931
366	965	1473	1989	2520	3064	3542	4051	4481	4974	5422	5965	6393	6890	7363	7931	8443	8899	9389	9914	10405	10923	11439	11932
367	969	1475	1990	2522	3066	3546	4055	4485	4975	5423	5969	6397	6895	7366	7933	8446	8900	9390	9915	10408	10925	11442	11933
374	971	1477	2001	2523	3067	3550	4056	4490	4976	5427	5971	6398	6896	7373	7937	8448	8902	9391	9928	10414	10926	11447	11936
389	978	1478	2007	2524	3068	3552	4057	4493	4980	5428	5972	6400	6898	7377	7943	8449	8912	9394	9929	10425	10927	11447	11940
395	981	1479	2008	2525	3069	3563	4063	4494	4982	5431	5974	6403	6902	7385	7944	8452	8916	9396	9932	10427	10932	11448	11947
401	993	1480	2009	2526	3076	3576	4065	4498	4986	5438	5976	6408	6904	7390	7955	8453	8917	9398	9936	10428	10936	11450	11949
403	999	1481	2020	2529	3077	3579	4069	4499	4990	5443	5977	6412	6907	7391	7959	8455	8924	9408	9940	10431	10937	11455	11950
407	1001	1483	2026	2534	3080	3584	4073	4501	4992	5446	5987	6414	6914	7397	7971	8459	8928	9411	9941	10439	10950	11463	11955
409	1003	1489	2027	2535	3083	3591	4075	4508	4993	5447	5989	6421	6921	7399	7973	8461	8929	9412	9942	10442	10952	11465	11957
412	1011	1492	2029	2536	3084	3603	4081	4510	4994	5449	5990	6424	6923	7409	7974	8465	8930	9417	9946	10446	10955	11472	11959
415	1012	1504	2034	2539	3091	3606	4084	4514	4995	5453	5991	6426	6929	7429	7979	8468	8945	9418	9947	10456	10956	11473	11961
419	1015	1509	2037	2543	3092	3610	4088	4515	4996	5455	5993	6427	6930	7430	7981	8475	8947	9420	9950	10457	10960	11476	11964
420	1017	1510	2040	2548	3093	3616	4090	4517	4999	5460	5996	6433	6936	7431	7982	8477	8948	9426	9952	10458	10961	11481	11965
421	1019	1511	2041	2552	3094	3623	4093	4519	5001	5465	5997	6436	6946	7434	7987	8485	8951	9428	9957	10460	10966	11485	11966
422	1021	1517	2042	2556	3113	3625	4094	4520	5002	5468	6000	6443	6948	7436	7988	8491	8961	9430	9958	10466	10969	11486	11968
425	1027	1519	2045	2557	3114	3626	4098	4526	5017	5470	6002	6446	6950	7440	7989	8499	8963	9432	9963	10469	10978	11492	11971
433	1032	1523	2051	2560	3115	3630	4099	4529	5018	5473	6004	6450	6953	7442	7991	8501	8964	9435	9964	10471	10985	11494	11972
441	1035	1527	2052	2564	3124	3631	4100	4535	5023	5475	6006	6452	6955	7446	7994	8503	8967	9440	9971	10479	10989	11495	11975
450	1036	1533	2054	2566	3125	3633	4105	4537	5025	5477	6007	6453	6960	7447	7997	8506	8968	9446	9973	10480	10991	11498	11981
452	1037	1538	2056	2569	3129	3637	4106	4539	5028	5483	6008	6454	6964	7456	7998	8507	8971	9450	9974	10483	10992	11499	11982
454	1042	1544	2057	2577	3131	3639	4108	4543	5032	5486	6010	6458	6966	7462	8000	8513	8973	9457	9987	10484	10994	11501	11988
459	1043	1548	2059	2591	3134	3640	4110	4545	5041	5488	6012	6459	6968	7471	8007	8517	8974	9461	9988	10488	10996	11503	11990
460	1044	1562	2061	2596	3135	3645	4111	4548	5046	5489	6016	6462	6969	7476	8008	8522	8976	9463	9989	10492	10998	11506	11999
466	1050	1563	2062	2602	3140	3646	4119	4551	5047	5490	6017	6463	6970	7491	8014	8527	8978	9469	9990	10493	11000	11510	12000
470	1055	1571	2064	2604	3145	3649	4120	4559	5048	5491	6024	6465	6972	7499	8015	8530	8979	9470	9992	10495	11003	11513	12002
471	1060	1573	2067	2613	3148	3650	4128	4566	5054	5495	6027	6466	6974	7502	8017	8532	8980	9471	9998	10504	11008	11516	12008
473	1062	1575	2071	2616	3154	3655	4132	4568	5055	5498	6028	6467	6984	7504	8018	8536	8988	9482	10004	10508	11025	11517	12012
474	1067	1576	2074	2617	3155	3656	4136	4570	5058	5502	6029	6469	6985	7505	8021	8538	9004	9485	10009	10509	11026	11520	12013
475	1074	1584	2078	2618	3156	3659	4137	4571	5066	5507	6030	6482	6991	7506	8026	8543	9005	9487	10015	10512	11030	11527	12016
478	1076	1589	2081	2619	3158	3663	4142	4575	5070	5510	6033	6485	6994	7507	8031	8544	9006	9488	10016	10516	11035	11531	12029
479	1086	1592	2087	2626	3159	3665	4148	4576	5071	5515	6034	6488	6996	7508	8034	8546	9008	9496	10017	10520	11046	11532	12030
480	1090	1598	2088	2637	3161	3669	4154	4578	5074	5518	6038	6491	6998	7512	8036	8551	9010	9502	10020	10526	11047	11533	12031
481	1092	1599	2097	2640	3162	3672	4159	4582	5081	5521	6039	6495	6999	7518	8039	8553	9011	9509	10025	10532	11051	11538	12037
486	1093	1606	2101	2644	3164	3674	4166	4583	5082	5539	6041	6511	7000	7519	8040	8557	9015	9518	10027	10533	11052	11546	12040
488	1098	1610	2102	2645	3165	3679	4167	4585	5087	5544	6042	6512	7004	7523	8046	8560	9019	9521	10028	10538	11068	11548	12043
490	1102	1618	2104	2649	3169	3681	4170	4587	5089	5549	6043	6517	7005	7524	8047	8563	9022	9523	10034	10541	11071	11556	12044
491	1107	1619	2106	2664	3174	3685	4171	4588	5090	5557	6048	6520	7007	7532	8054	8564	9045	9525	10038	10545	11072	11557	12045
493	1108	1620	2108	2666	3175	3687	4174	4590	5095	5558	6049	6521	7010	7533	8056	8569	9049	9527	10049	10547	11074	11562	12046
495	1112	1628	2111	2669	3180	3690	4175	4594	5097	5559	6058	6523	7012	7542	8057	8570	9054	9528	10051	10553	11076	11563	12050
509	1124	1629	2114	2676	3183	3703	4177	4597	5098	5561	6059	6524	7014	7545	8060	8571	9070	9532	10052	10554	11079	11566	12051
512	1125	1633	2117	2677	3186	3709	4178	4599	5099	5562	6062	6527	7024	7561	8072	8577	9075	9534	10056	10559	11080	11567	12055
516	1130	1637	2122	2682	3192	3712	4180	4600	5104	5563	6063	6529	7025	7563	8075	8578	9079	9544	10061	10563	11082	11568	12057
																							12059
																							12060
																							12067
																							12069

TEMPORARY BONDS

T1715	T2937	T3331	T6801	T9207	T11197
T1786	T2938	T3333	T6802	T9737	T11198
T2229	T2970	T4378	T7335	T9748	T11201
T2238	T3193	T6486	T7620	T9749	T11203
T2851	T3195	T6487	T9206	T9751	T11204
					T11638

FULLY REGISTERED BONDS

Serial Number	Denomination	Principal Amount to be Redeemed	Serial Number	Denomination	Principal Amount to be Redeemed	Serial Number	Denomination	Principal Amount to be Redeemed
RU 1	$5,000.00	$2,000.00	RU 40	1,000.00	1,000.00	RU 65	10,000.00	2,000.00
RU 2	5,000.00	2,000.00	RU 42	1,000.00	1,000.00	RU 70	1,000.00	1,000.00
RU 3	5,000.00	1,000.00	RU 43	1,000.00	1,000.00	RU 75	1,000.00	1,000.00
RU 4	5,000.00	3,000.00	RU 44	1,000.00	1,000.00	RU 77	1,000.00	1,000.00
RU 5	5,000.00	2,000.00	RU 45	1,000.00	1,000.00	RU 80	1,000.00	1,000.00
RU 6	5,000.00	2,000.00	RU 48	10,000.00	2,000.00	RU 81	10,000.00	2,000.00
RU 8	5,000.00	2,000.00	RU 50	1,000.00	1,000.00	RU 82	10,000.00	2,000.00
RU 9	5,000.00	1,000.00	RU 51	10,000.00	1,000.00	RU 83	1,000.00	1,000.00
RU 10	5,000.00	1,000.00	RU 52	10,000.00	3,000.00	RU 85	1,000.00	1,000.00
RU 11	5,000.00	2,000.00	RU 53	10,000.00	4,000.00	RU 86	1,000.00	1,000.00
RU 12	5,000.00	1,000.00	RU 54	10,000.00	3,000.00	RU 89	1,000.00	1,000.00
RU 13	5,000.00	1,000.00	RU 55	10,000.00	3,000.00	RU 90	1,000.00	1,000.00
RU 14	5,000.00	2,000.00	RU 56	10,000.00	5,000.00	RU 91	1,000.00	1,000.00
RU 15	5,000.00	1,000.00	RU 57	10,000.00	2,000.00	RU 92	1,000.00	1,000.00
RU 16	5,000.00	1,000.00	RU 58	10,000.00	2,000.00	RU 93	1,000.00	1,000.00
RU 17	5,000.00	2,000.00	RU 59	10,000.00	3,000.00	RU 95	1,000.00	1,000.00
RU 18	10,000.00	2,000.00	RU 60	10,000.00	1,000.00	RU 102	1,000.00	1,000.00
RU 23	5,000.00	2,000.00	RU 61	10,000.00	4,000.00	RU 104	1,000.00	1,000.00
RU 29	1,000.00	1,000.00	RU 62	10,000.00	5,000.00	RU 106	1,000.00	1,000.00
RU 37	1,000.00	1,000.00	RU 63	10,000.00	2,000.00	RU 107	1,000.00	1,000.00
RU 39	1,000.00	1,000.00	RU 64	10,000.00	2,000.00	RU 109	1,000.00	1,000.00

There will become due and payable at the offices mentioned below, on the redemption date, June 13, 1946, upon each of the above mentioned Bonds or portions thereof, the redemption price of 102.85% of the principal amount so to be redeemed and unpaid interest accrued on such principal amount to the redemption date, and on and after such date interest thereon will cease to accrue. The Bonds so called for redemption must be presented for payment at the office of the Union Trust Company of the District of Columbia, 740 15th Street, N. W., Washington 5, D. C., or at the office of the Central Hanover Bank and Trust Company, 70 Broadway, New York 15, New York, accompanied in the case of coupon Bonds, by all coupons maturing on and after December 1, 1946 and, in the case of fully registered Bonds and coupon Bonds registered as to principal which are presented for payment to anyone other than the registered holder, by duly executed instruments of assignment and transfer. In the case of a registered Bond a portion of which only is called for redemption, a new Bond for the principal amount thereof remaining unredeemed will be authenticated and delivered to the registered holder without charge.

Dated: May 13, 1946

CAPITAL TRANSIT COMPANY
By E. D. Merrill, President

IMMEDIATE PAYMENT OF FULL REDEMPTION PRICE

Holders of Bonds called for redemption as set forth in the foregoing Notice of Redemption may obtain payment of the full redemption price thereof on and after the date of this notice by presenting their Bonds as provided in said Notice of Redemption. Coupon Bonds so presented prior to June 1, 1946 should be accompanied by the coupons maturing on said date as well as subsequent coupons, and the amount paid in respect thereof will include interest from December 1, 1945 to the redemption date.

In the case of Bonds not so presented prior to June 1, 1946, the coupons maturing on that date may be presented and collected in the usual manner.

Dated: May 13, 1946

CAPITAL TRANSIT COMPANY
By E. D. Merrill, President

Newhouser Strikes Out 13, Nats Bow, 10-2

This Morning

—With Shirley Povich

Greenwood Lake, N. J., June 2.—On the winding auto trails that skirt the Jersey Lake country, you heavy-foot it on the accelerator for 16 miles beyond Joe Louis' training camp until you run smack-dab into Gleason's place on a bend in the road, which looks like a thousand other dine-and-dance joints on a thousand other highways.

POVICH

Gleason's place is different now. The juke box is out, stilled for five weeks while Billy Conn does his fancy dancing on the floor formerly reserved for jitterbugs, except that it's now occupied by a regulation ring. Gleason's place is Conn's training camp, with the fight for the championship only 18 days away.

Conn's camp is pitched in rolling, verdant country by the lakeside, an ideal spot for a guy with the serious business of going into the ring against Joe Louis at hand. Bleacher seats are there for the fans willing to pay $1.30, including tax, for the pleasure of watching Conn box eight rounds daily against sparring partners. When the weather is good they see him work outside in another ring, set up by the lakeside.

Right now, Greenwood Lake looks like a country suburb of Pittsburgh, Conn's home town Pittsburgh folks are flocking to the spot to see their Billy boy in action. He's their guy, the ex-Dead End Kid from Pittsburgh who they think is going to beat Joe Louis for the heavyweight championship of the world on June 19 at Yankee Stadium.

Of the six sparring partners in camp, five are from Pittsburgh, rough, tough guys that Conn grew up with. Plus his little brother Jackie, who thinks he's a fighter in his own right, and right now is intent on winning all that Billy has at gin rummy, poker and dice. Conn works for an hour every day, and then he goes hell-bent for cards, craps and fun.

"He took me for eight hundred at poker last night," moaned brother Jackie, but I'll get him tonight at gin. That's my game. I'll own half of him by the time he steps into the ring with Louis." It's wonderful, this Billy and Jackie relationship. Jackie'll fight the guy who says Billy won't lick Louis, and he'll fight Billy, too, if his big brother shows any lack of confidence, which is a long shot.

We asked Billy about Louis today, and he was forthright enough. "Joe's had that title for a long time," he said, "and I gotta win it this time, it's my last chance, and I'm desperate." Conn needs the money that the title would bring him, because he says himself, "I spend a lot of money." Only one thing is certain, Conn, title or no is going to wind up broke, because, as he says, he spends a lot of money.

In Conn's dressing room was a brand new baseball autographed by his friend Leo Durocher with the inscription, "Good luck, Billy, "bring it back." Durocher obviously didn't mean bring back the baseball. What he meant was bring back the world heavyweight title.

Durocher sent not only the ball, but a brand new bat to Conn, and when it was suggested that Conn might do well to take the bat into the ring with him against Louis, young Jackie objected. "All he needs to take in there with him is that left hook. When he clouts Louis with that, Joe will think he's been slugged by a bat. Billy boy can't miss the title this time."

Billy boy looked pretty good in training today. He went at his sparring partners in a serious mood, belting them good when they got too fresh, but otherwise, contenting himself with taking it in the belly and on the arms from guys who couldn't touch him if these weren't training bouts. He boxed eight full rounds against four different sparring mates.

The fellow who gave him the best workout was Erv Sarlin, a light heavy from Conn's Pittsburgh section where he grew up with Billy and just before the war knocked Lee Oma cold. Sarlin was pounding Conn right smart in the body when all of a sudden Conn went down, not from a punch but from a slip. The 300 fans in the bleachers oh'd and ah'd at the spectacle of the challenger on the floor.

Then Billy got mad. He permitted the referee to wipe off his gloves and then he tore into Sarlin and all but finished him off. He was whipping across a right hand that he says he never had before. "I'm stronger," said Billy after the session. "I weigh 185 and I'll go in against Louis at 183. They said last night I weighed 174 against Louis, that's a lie. I was only 169. These 14 pounds I've got are going to win that title for me. Louis will know what hit him. It'll be 183 pounds of Conn, who just grew up."

From First to Third on Passed Ball a la Hitchcock

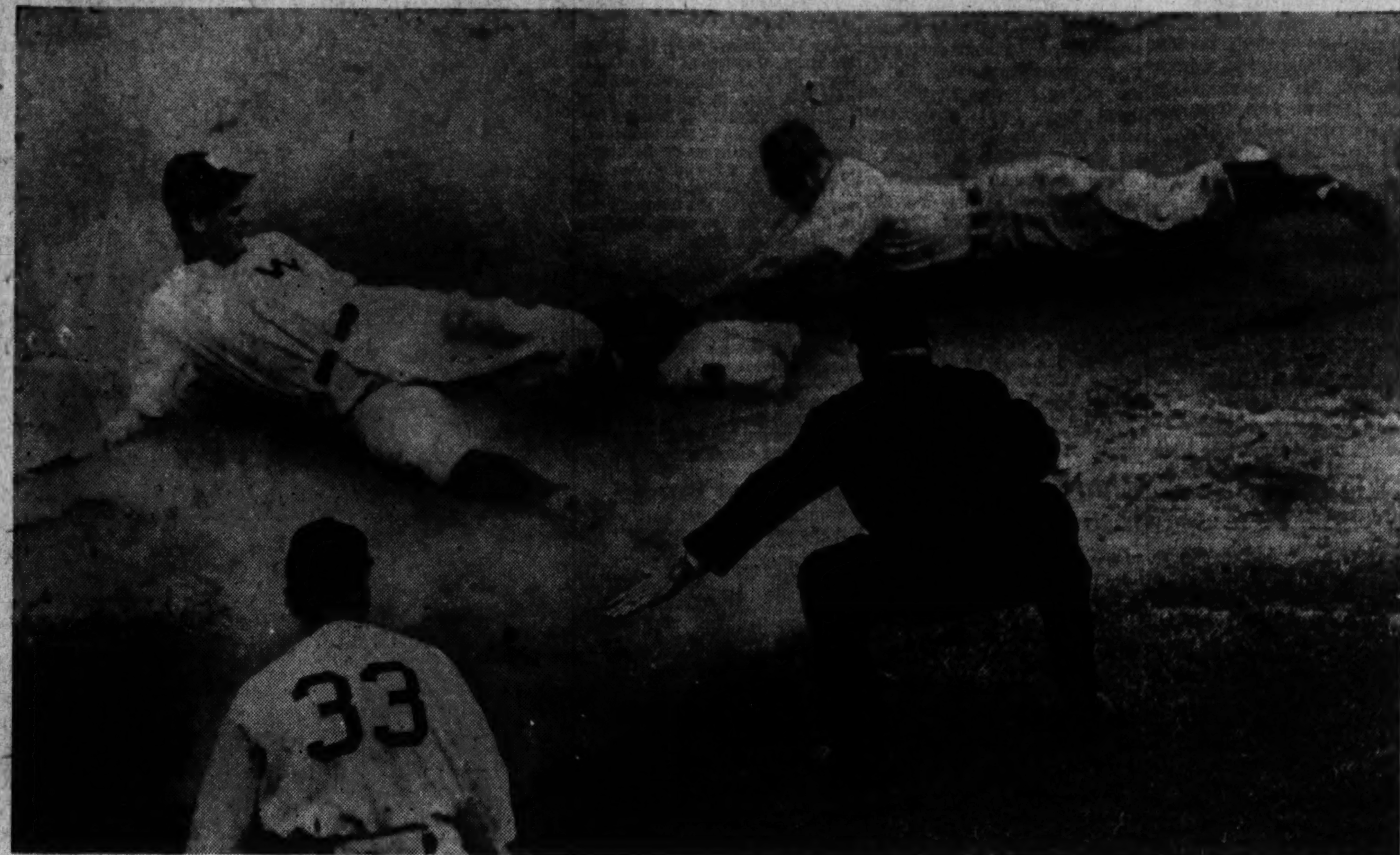

SPEED ON HOOF—Billy Hitchcock, who made his local debut yesterday with the Nats against his old team ma tes, the Detroit Tigers, wasted little time demonstrating his speed in the first inning. With Spence on third and Billy on first, Paul Richards, Tiger catcher, let the fourth ball to Heath get away from him. Spence scored easily but to Richards' surprise and dismay, Hitchcock k ept right on going from first to third with a fine burst of speed and a sweeping slide to pull in ahead of the Tiger receiver's throw to third sacker George Kell. Th at 33 isn't Sammy Baugh, its Joe Judge, Nat coach

Detroit Ace Overcomes Shaky Start

By Al Costello
Post Reporter

"Prince Hal" Newhouser was a reigning monarch yesterday as far as the Nats were concerned. The long left-hander didn't do a thing but send 13 Nats back to the bench via the strikeout route as he breezed the Detroit Tigers to a 10-2 victory over the home forces and ruined a perfectly good afternoon for 21,935 customers.

The defeat left the Nats only a few percentage points ahead of the Bengals in third place, 3½ games behind the Yankees.

At that, Newhouser had to bear down to overcome early shakiness that threatened to have him out of there. Five of the Nats' eight hits, including four doubles, came in the first three innings when the Nats scored their runs and at one stage in the third, a good solid smash by either Gerry Priddy or Cecil Travis might have put a different aspect on the game. But Newhouser was there with a pair—a pair of strikeouts—and the Nats were gone geese. From then on, Newhouser was distinctly the boss.

Every Nat but Mickey Vernon and Pinch-hitter Evans whiffed before the snaky, fast balling "Prince Hal." Vernon got two hits, a single and double and drove in a run. Even Stan Spence, who collected two doubles and a single in his first three times at bat, finally had the discomfiture to watch Newhouser slip a third strike past him in the sixth, when Hal fanned the side. Twice Hal fanned four in a row, getting Priddy and Travis to end the third and Guerra and Scarborough to start the fourth and in the seventh when he whiffed Hitchcock after getting Curtis, Lewis and Spence in the sixth.

Niggeling Streak Snapped

Meanwhile, the Tigers were having fun with four Nat hurlers, venerable Jawn Niggeling who got his personal three-game winning streak snapped, Rae Scarborough, Vernon Curtis and Max Wilson. Thirteen hits rattled off their bats, including two triples by Eddie Mayo and one by George Kell and a pair of doubles by Dick Wakefield, who is supposed to be in a slump but who connected for four in five trips.

The Tigers gave hints of future trouble right away in the first when Mayo tripled against the right-field fence and scored on Wakefield's single, but the Nats got it back in their half of the inning when Spence doubled and advanced to third when Lake messed up Hitchcock's bounder, and scored when Richards let Newhouser's fourth ball to Heath get away from him. With two on, Priddy fanned to end the threat.

Then the Tigers really went to work on Niggeling in the second. Cullenbine walked, but Moore popped. Kell lined a single to center and Richards slashed one to left that let Cullenbine count and sent Kell to third. Newhouser laid down a perfect squeeze bunt to score Kell, and Richards moved to second while Newhouser was out at first. But the Tigers weren't finished with Old Jawn. Lake singled to score Richards and Mayo smacked another triple to right to bring in the fourth Tiger tally of the inning. Scarborough finally had to come in and make Evers ground out.

Spence Doubles Again

Wakefield's double, a sacrifice and Moore's fly made it 6-1, and the Nats quickly made it 6-2 on Spence's second straight double and Vernon's single. Heath doubled off the wall to put men on third and second with two away, but with chances to put the Nats back in the ball game; both Priddy

See NATS, Page 14, Col. 1.

Dodgers Win Pair, 2-1, 1-0; Boost Lead

Cincinnati, June 2 (AP).—The Brooklyn Dodgers swept both ends of a double-header from the Cincinnati Reds today, 2-1 and 1-0, to extend their first place lead over the twice-defeated St. Louis Cardinals to 3½ games.

A crowd of 32,391 paying fans, the largest Crosley Field gathering of the season, saw the Dodgers score their winning tally in the eleventh inning of the opener and then squeeze past a close one in the nightcap on the masterful pitching of Art Herring and Hugh Casey.

Herring, victor in the second game, pitched hitless ball for the first five innings but was lifted for a pinch hitter in the sixth after he pulled a muscle in his arm. Casey allowed four hits thereafter.

The Dodgers' winning tally came in the opening frame when Ed Stanky walked, moved to second on a ground out and came home on Dixie Walker's single.

First Game

Brooklyn.	AB	H	O	A	Cincinnati.	AB	H	O	A
Stanky,2b	5	1	5	7	Clay,cf	4	1	4	1
Herman,3b	5	0	2	2	Adams,2b	4	1	3	4
Galan,lf	3	1	5	0	Hatton,3b	5	0	2	2
Walker,rf	5	2	0	0	Libke,rf	4	2	5	0
Stevens,1b	5	2	10	1	‡Mueller	1	0	0	0
Whitman,cf	4	1	4	0	Lamanno,c	4	1	4	1
*Lavagetto	0	0	0	0	Haas,1b	4	1	10	0
H'manski,cf	1	0	0	0	West,lf	3	1	3	0
Furillo,cf	0	0	0	0	Miller,ss	4	0	1	5
Reese,ss	5	2	1	1	Heusser,p	4	0	1	1
Sandlock,c	3	1	4	1	Totals	37	7	33	14
†Reiser	1	0	0	0					
Anderson,c	0	0	2	0					
Webber,p	4	0	0	0					
Lombardi,p	0	0	0	0					
Totals	41	10	33	12					

*Ran for Whitman in ninth.
†Batted for Sandlock in tenth.
‡Batted for Libke in eleventh.

Brooklyn	000 001 000 01—2
Cincinnati	000 001 000 00—1

Runs—Galan (2), Adams. Error—Heusser. Runs batted in—Stevens (2), Adams. Two-base hits—Walker, Whitman. Three-base hits—Reese, Galan. Home run—Adams. Double plays—Herman to Stanky to Stevens, Clay to Adams. Left on bases—Brooklyn, 8; Cincinnati, 6. Base on balls—Webber, 2; Heusser, 2. Strikeouts—Webber, 4; Lombardi, 1; Heusser, 3. Hits—Webber, 7 in 10⅓; Lombardi, 0 in ⅔. Winner—Webber. Umpires—Magerkurth, Jorda, Dunn and Stewart. Time—2:34.

Second Game

Brooklyn.	AB	H	O	A	Cincinnati.	AB	H	O	A
Stanky,2b	2	0	3	1	Clay,cf	4	1	4	0
Herman,3b	5	0	1	2	Adams,2b	4	1	3	4
Galan,lf	5	2	3	0	Hatton,3b	3	0	0	2
Walker,rf	5	2	1	0	Libke,rf	4	0	3	0
Stevens,1b	5	3	10	0	Mueller,c	3	1	5	0
Whitman,cf	2	0	0	0	‡Lukon	0	0	0	0
Furillo,cf	0	0	0	0	Haas,1b	3	0	9	1
Reese,ss	3	0	2	3	West,lf	3	0	3	0
Padgett,c	2	1	6	0	Miller,ss	3	0	0	3
*Lavagetto	0	0	0	0	Hetki,p	2	0	0	1
Sandlock,c	0	0	1	0	§Frey	1	1	0	0
Herring,p	2	0	0	0	Shoun,p	0	0	0	0
†Reiser	1	0	0	0	Totals	30	4	27	11
Casey,p	1	0	0	1					
Totals	33	8	27	7					

*Ran for Padgett in eighth.
†Batted for Herring in sixth.
‡Batted for Mueller in ninth.
§Batted for Hetki in eighth.

Brooklyn	100 000 000—1
Cincinnati	000 000 000—0

Run—Stanky. Errors—Clay, Adams. Run batted in—Walker. Two-base hits—Stevens (2), Padgett. Stolen base—Galan. Sacrifices—Whitman, Reese. Double plays—Stanky to Stevens, Miller to Adams to Haas. Left on bases—Brooklyn, 13; Cincinnati, 6. Base on balls—Herring, 3; Casey, 1; Hetki, 6. Strikeouts—Herring, 3; Casey, 1; Hetki, 5. Hits—Herring, 0 in 5; Casey, 4 in 4; Hetki, 7 in 8; Shoun, 1 in 1. Winner—Herring. Loser—Hetki. Umpires—Jorda, Dunn, Stewart and Magerkurth. Time—2:07. Attendance—32,391.

Louis Pounds Sparmates In Workout

Pompton Lakes, N. J., June 2 (AP). Joe Louis displayed some of his formidable punching ability today but the heavyweight champion also continued to be an easy target for his sparring partners.

With little more than two weeks to go for his title defense against Billy Conn, there was some concern in the Brown Bomber's camp over his sluggishness and vulnerability.

Louis went six rounds indoors this afternoon.

Taking on Jimmy Bell for one round, the champ dropped his partner with a short left hook to the body. George Fitch, however, found Louis pretty easy to hit in his one-round drill.

Conn Goes 6 Rounds In 'Great Workout'

Greenwood Lake, N. J., June 2 (U.P.)—With one of his sparmates on the sidelines because of an overdose of blows, Billy Conn went six fast rounds against three others today in what Manager Johnny Ray called a "great workout."

Mickey McAvoy, huge heavyweight on whom Conn has been sharpening his punches, had to take the day off because of Billy's continual bombardment.

So Conn belabored his brother, Jackie, for two rounds and went the same distance against Jimmy Smith and Mickey Belluscio.

Braves Buy McCormick From Reds

Cincinnati, June 2 (AP).—The Cincinnati Reds tonight announced the sale of Outfielder Mike McCormick to the Boston Braves for an undisclosed amount of cash. No players were involved in the deal which cuts the Redleg roster to 32 men.

McCormick joined the Reds in 1940 and had his best season at the bat that year with a .300 average. He entered the Army in 1943 and had rejoined the club this spring. McCormick's batting average at the time he was dropped from the starting line-up late last month was .216.

Packers Promote

Green Bay, Wis., June 2 (AP).—The Green Bay Packers announced today the signing of Walter Cruise, former Northwestern University football captain, to handle promotion for the National Football League team next season.

Giants Twice Lick Cards, 1-0 and 7-6

St. Louis, June 2 (AP).—Two former Cardinals—Walker Cooper and Buddy Blattner—hit home runs today that gave the New York Giants a 7-6, 11-inning second-game triumph over the St. Louis Redbirds who had suffered their first shutout defeat of the year, 1-0, in the opener at the hands of big Bill Voiselle.

A paid attendance of 14,051 sat in temperatures only slightly above 50 to watch the twin loss which dropped the Cards 3½ games behind the Brooklyn Dodgers who won a twin bill at Cincinnati.

Cooper's circuit drive came with the bases loaded in the sixth. Sid Gordon also hit a homer in the same inning to put the Giants six runs ahead, but the Cards came back to tie and set the stage for Blattner's climax clout in the eleventh.

Mike Budnick was the pitching hero of the nightcap although official credit went to Junior Thompson who had walked two with none out in the eleventh when Mike was called in. Whitey Kurowski sacrificed the pair into scoring position but after Harry Walker was passed intentionally Marty Marion hit into a home plate force out and Ken O'Dea fouled out.

Walker, substituting at first base for injured Dick Sisler, hit a sixth inning homer with one on for the Cards.

Blattner scored the opener's only run. He doubled, stayed on second while Goody Rosen beat out a roller and scored when Centerfielder Terry Moore fumbled Willard Marshall's looping single before throwing to the plate.

First Game

New York.	AB	H	O	A	St. Louis.	AB	H	O	A
Blattner,2b	3	2	1	2	S'dienst,2b	4	0	4	3
Rosen,cf	5	2	0	0	Moore,cf	4	1	3	0
Marshall,lf	5	1	3	0	Musial,lf	2	0	5	0
Mize,1b	4	1	9	2	Sl'ghter,rf	4	1	2	0
Cooper,c	3	0	9	1	Kurowski,3b	3	1	0	1
Young,rf	4	1	2	0	Sisler,1b	3	2	6	2
Gordon,3b	3	2	0	3	Garagiola,c	3	0	4	0
Kerr,ss	4	0	3	2	Marion,ss	3	0	2	1
Voiselle,p	3	0	0	0	Pollet,p	2	0	1	2
Totals	34	9	27	10	*Walker	1	0	0	0
					Dickson,p	0	0	0	0
					Totals	29	5	27	9

*Batted for Pollet in eighth.

New York	001 000 000—1
St. Louis	000 000 000—0

Run—Blattner. Error—Moore. Run batted in—Marshall. Two-base hits—Blattner, Kurowski, Moore. Stolen base—Blattner. Sacrifices—Voiselle, Gordon. Double plays—Kerr to Blattner to Mize, Mize to Kerr. Left on bases—New York, 12; St. Louis, 4. Base on balls—Voiselle, 2; Pollet, 3. Strikeouts—Voiselle, 8; Pollet, 3. Hits—Pollet, 8 in 8; Dickson, 1 in 1. Hit by pitcher—Pollet (Mize). Loser—Pollet. Umpires—Pinelli, Ballanfant and Barlick. Time—2:12.

Second Game

New York.	AB	H	O	A	St. Louis.	AB	H	O	A
Blattner,2b	5	1	4	6	S'dienst,2b	6	2	2	2
Rosen,cf,rf	6	2	3	0	Moore,cf	4	1	2	0
Marshall,lf	6	1	2	0	Musial,lf	5	3	7	0
Mize,1b	4	1	11	1	Sl'ghter,rf	3	0	3	0
Cooper,c	4	2	5	0	Kurowski,3b	5	1	3	1
Warren,c	1	0	5	1	Walker,1b	4	2	7	1
Young,rf	5	1	0	0	Marion,ss	5	2	3	3
DiM'gio,cf	0	0	0	0	Rice,c	2	0	1	1
Gordon,3b	5	2	0	4	Kluttz,c	0	0	2	0
Kerr,ss	3	2	3	4	‖Sessi	1	0	0	0
*Rucker	0	0	0	0	†Adams	1	1	0	0
Rigney,ss	1	0	0	2	Wilks,p	2	0	0	0
Koslo,p	2	0	0	0	Dickson,p	0	0	0	0
Trinkle,p	1	0	0	0	O'Dea,c	1	0	2	0
Thompson,p	1	0	0	1	Garagiola,c	2	0	1	0
Budnick,p	0	0	0	1	Schmidt,p	0	0	0	0
Totals	44	12	33	20	‡Litwhiler	0	0	0	0
					§Cross	0	0	0	0
					Donnelly,p	0	0	0	0
					¶Dusak	0	0	0	0
					Totals	41	12	33	8

*Ran for Kerr in ninth.
†Batted for Rice in sixth.
‡Batted for Schmidt in eighth.
§Ran for Litwhiler in eighth.
¶Ran for Garagiola in eighth.
‖Batted for Kutts in tenth.

New York	000 015 000 01—7
St. Louis	000 002 310 00—6

Runs—Blattner, Rosen, Marshall, Mize, Cooper, Gordon (2), Schoendienst, Moore, Musial, Slaughter, Walker, Dusak. Errors—Blattner, Kluttz, Rosen, Rigney. Runs batted in—Kerr, Cooper (4), Gordon, Walker (3), Moore, Blattner, Slaughter. Two-base hits—Walker, Marion, Schoendienst, Rosen. Home runs—Cooper, Gordon, Walker, Blattner. Stolen base—Gordon. Sacrifices—Thompson, Slaughter, Kurowski. Double plays—Mize to Kerr to Mize, Gordon to Blattner to Mize. Left on bases—New York, 8; St. Louis, 14. Base on balls—Koslo, 3; Wilks, 1; Trinkle, 2; Donnelly, 1; Thompson, 4; Budnick, 1. Strikeouts—Koslo, 3; Wilks, 1; Schmidt, 1; Thompson, 2; Donnelly, 4; Trinkle, 1. Hits—Wilks, 8 in 5⅔; Dickson, 0 in ⅓; Koslo, 8 in 5⅔; Trinkle, 3 in 1⅔; Schmidt, 1 in 2; Donnelly, 3 in 3; Thompson, 1 in 2⅔ (none out in 11th); Budnick, 0 in 1. Hit by pitcher—Schmidt (Blattner). Wild pitch—Trinkle. Winner—Thompson. Loser—Donnelly. Umpires—Ballanfant, Barlick and Pinelli. Time—3:06. Attendance—14,051.

INTERNATIONAL LEAGUE
Rochester, 2-9; Baltimore, 1-3.
Syracuse, 3-5; Montreal, 2-4 (first game 11 innings).
Toronto at Jersey City (2), rain.
Buffalo at Newark (2), rain.

AMERICAN ASSOCIATION
St. Paul, 6-2; Toledo, 3-3.
Kansas City, 8-1; Louisville, 5-6.
Columbus, 4-2; Milwaukee, 3-6.
Indianapolis, 5-12; Minneapolis, 2-7.

President Chased Into Stands

Mickey Owen, Pasquel Banished by Umpire

Mexico City, June 2 (U.P.)—Mexican League Umpire Amado Maestri today ordered president of the circuit Jorge Pasquel and Vera Cruz Manager Mickey Owen off the field for arguing during a wild game with the Mexico City Reds and announced afterward that he was leaving for his home in Cuba tomorrow.

Maestri and another umpire, Raul Atan, also a Cuban, protested against lack of discipline in the league and said they were through.

Owen, catcher-manager of Vera Cruz, protested a decision at the plate called against his team by Maestri. Maestri ordered him off the field and Pasquel, whose millions brought Owen and other former American stars to Mexico, leaped on the field to upbraid the umpire.

Maestri delivered a lecture to Pasquel about umpires' rights on the field and ordered Pasquel to get off, too. He went back to the stands—reluctantly.

The game also marked the Mexican League debut of Lefty Max Lanier, former Cardinal pitcher, who worked the last three and two thirds innings of the 12-inning game, which Vera Crux won 11 to 9.

Lanier, now automatically barred from American organized baseball for five years, faced 11 batters and gave up only one hit. He struck out four and walked one, getting credit for the victory.

Vera Crux scored twice in the twelfth off Tomas De La Cruz, fourth Mexico City pitcher, formerly of the Cincinnati Reds. He was charged with the defeat.

A Striking Gent

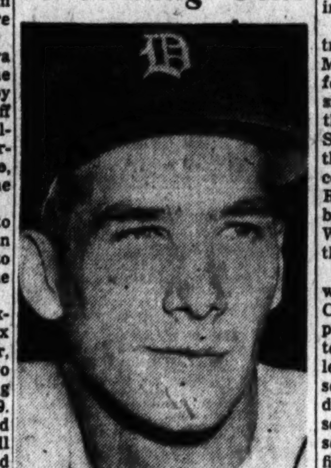
HAL NEWHOUSER

The Hit Parade

Player, Club	G.	AB.	R.	H.	Pct.
VERNON, NATS	33	135	26	52	.385
Walker, Dodgers	33	131	22	49	.374
Sch'ndienst, Cards	31	130	24	45	.346
Williams, Red Sox	41	145	37	50	.345
Hopp, Braves	31	110	24	38	.345
DiMaggio, Red Sox	34	122	23	41	.336

RUNS BATTED IN
American League—Williams, Red Sox, 37; Doerr, Red Sox, 35; DiMaggio, Yankees, 32.
National League—Walker, Dodgers, 31; Slaughter, Cardinals, 31; Holmes, Braves, 29.

HOME RUNS
American League—DiMaggio, Yankees, 11; Greenberg, Tigers, 11; Keller, Yankees, 9; Williams, Red Sox, 9.
National League—Mize, Giants, 10; Kiner, Pirates, 7; Blattner, Giants, 6; Kurowski, Cardinals, 6.

Rain Postpones Golf Tourney

Mamaroneck, N. Y., June 2 (U.P.). A driving rain today accomplished what 14 golf professionals had been trying to do for three days in the Goodall Round Robin golf tournament—stop Ben Hogan.

For the downpour which swamped rolling Winged Foot Golf Club caused postponement of the scheduled closing round of the $10,000 match play event until Tuesday.

Lanier Wins Own Game in Debut

Mexico City, June 2 (INS).—Max Lanier, former star pitcher of the St. Louis Cardinals, was a huge success today in his Mexican League debut.

Lanier, pitching for Vera Cruz, won his own game by hitting a double in the twelfth inning and scoring the run that beat Mexico City. Then Vera Cruz tallied another run and won, 11 to 9.

Hal Struck Here

DETROIT.	AB	R	H	O	A	E
Lake, ss.	5	2	2	2	2	1
Mayo, 2b.	5	1	3	0	4	0
Evers, cf.	5	0	0	1	0	0
Wakefield, lf.	5	2	4	1	0	0
Cullenbine, 1b.	3	1	0	9	1	0
Moore, rf.	4	1	0	1	0	0
Kell, 3b.	4	1	2	1	0	0
Richards, c.	4	2	2	11	2	0
Newhouser, p.	2	0	0	1	1	0
Totals	37	10	13	27	10	1
WASHINGTON.	AB	R	H	O	A	E
Lewis, rf.	4	0	0	2	0	0
Spence, cf.	5	2	3	3	0	1
Hitchcock, 3b.	5	0	0	1	2	0
Vernon, 1b.	4	0	2	13	1	0
Heath, lf.	3	0	1	2	0	0
Priddy, 2b.	3	0	0	0	6	0
Travis, ss.	4	0	1	2	2	0
Guerra, c.	4	0	1	4	0	0
Niggeling, p.	0	0	0	0	0	0
Scarborough, p.	2	0	0	0	0	0
Curtis, p.	1	0	0	0	1	0
*Evans	1	0	0	0	0	0
Wilson, p.	0	0	0	0	0	0
Totals	36	2	8	27	12	1

*Batted for Curtis in eighth.

DETROIT	141 021 010—10
WASHINGTON	101 000 000— 2

Runs batted in—Wakefield, Richards, Newhouser, Lake (2), Mayo, Moore, Vernon, Kell (2). Two-base hits—Spence (2), Guerra, Wakefield (2), Heath. Three-base hits—Mayo (2), Kell. Stolen bases—Lake, Mayo, Richards. Sacrifices—Newhouser (2), Cullenbine. Left on bases—Detroit, 5; Washington, 10. Base on balls—Newhouser, 3; Niggeling, 1; Scarborough, 1. Strikeouts—Niggeling, 1; Newhouser, 13; Scarborough, 1; Curtis, 1. Hits—Niggeling, 6 in 1⅓; Scarborough, 2 in 3⅓; Curtis, 2 in 3; Wilson, 1 in 1. Wild pitch—Curtis. Passed ball—Richards. Loser—Niggeling.

TEXAS LEAGUE
Oklahoma City, 3; Fort Worth, 6.
Houston, 5; San Antonio, 2.
Beaumont, 2; Shreveport, 6.
Dallas, 6; Tulsa, 2.

Pirates Beat Phillies, 5-1; Lose 2d, 10-3

Pittsburgh, June 2 (AP).—Pittsburgh and Philadelphia split their double-header today, the Pirates taking the opener, 5 to 1, on brilliant four-hit pitching of "Rip" Sewell and the Phillies the nightcap, 10 to 3.

Threatening weather and a steady morning rain held the crowd to 8971.

The Phillies won the closing game with a seven-run uprising in the seventh inning after Rookie Ralph Kiner had tied the score for the Bucs in the previous frame by lofting his seventh homer of the year over the scoreboard with two mates on base.

Sewell, returning to action for the first time since his collapse on May 5, had the Phillies eating out of his hand throughout the opener, although it took a four-run rally, featuring doubles by Bob Elliott and Elbie Fletcher, to give him his winning margin.

First Game

Ph'delphia.	AB	H	O	A	Pittsburgh.	AB	H	O	A
R.H'ghes,3b	4	0	1	2	Handley,3b	4	3	1	6
Northey,rf	4	1	3	0	Russell,lf	3	0	4	0
Wyrostek,cf	3	0	2	0	Elliott,rf	4	2	0	0
McC'ick,1b	3	0	9	2	Fletcher,1b	4	1	14	1
Ennis,lf	4	0	1	1	Gustine,2b	4	2	2	2
Seminick,c	4	1	3	0	Kiner,cf	3	1	2	0
Newsome,ss	3	1	3	2	Barrett,cf	0	0	0	0
Verban,2b	3	1	1	3	Cox,ss	4	2	0	4
T.Hughes,p	2	0	1	0	Lopez,c	3	0	3	0
Karl,p	0	0	0	0	Sewell,p	2	0	1	1
Totals	30	4	24	10	Totals	31	11	27	14

Philadelphia	000 010 000—1
Pittsburgh	000 000 14x—5

Runs—Seminick, Russell, Elliott, Fletcher, Gustine, Kiner. Runs batted in—Verban, Cox (2), Elliott, Fletcher. Two-base hits—Northey, Seminick, Kiner, Elliott, Fletcher. Sacrifices—Sewell, T. Hughes. Double play—Newsome to Verban to McCormick. Left on bases—Philadelphia, 5; Pittsburgh, 6. Base on balls—T. Hughes, 2; Sewell, 2; Karl, 1. Strikeouts—Sewell, 3; T. Hughes, 2. Hits—T. Hughes, 10 in 7⅓; Karl, 1 in ⅔. Loser—T. Hughes. Umpires—Henline, Reardon and Goetz. Time—1:39.

Second Game

Ph'delphia.	AB	H	O	A	Pittsburgh.	AB	H	O	A
Wyrostek,cf	5	3	3	0	Handley,3b	5	1	0	0
R.H'ghes,3b	4	1	6	0	Russell,lf	5	2	2	0
Northey,rf	5	2	1	0	Elliott,rf	4	0	4	0
Wasdell,1b	2	0	1	0	Fletcher,1b	4	2	8	0
McC'ick,1b	1	0	2	0	Gustine,2b	4	1	2	3
Ennis,lf	5	2	1	0	Kiner,cf	3	1	1	0
Seminick,c	4	2	7	1	Cox,ss	4	1	5	5
Newsome,ss	3	1	3	2	Camelli,c	3	0	5	3
Verban,2b	5	2	2	0	‡Zak	0	0	0	0
Jurisich,p	4	1	1	0	Bahr,p	2	1	0	1
Karl,p	0	0	0	0	G'heauser,p	0	0	0	0
Totals	38	14	27	3	Gables,p	0	0	0	0
					St'cevich,p	0	0	0	0
					*Giomfriddo	1	0	0	0
					Wilkie,p	0	0	0	0
					†Barrett	1	0	0	0
					Totals	34	7	27	11

*Batted for Strincevich in seventh.
†Batted for Wilkie in ninth.
‡Ran for Camelli in ninth.

Philadelphia	000 003 700—10
Pittsburgh	000 003 000— 3

Runs—Wyrostek (2), R. Hughes, Wasdell, McCormick, Ennis, Seminick, Newsome, Verban, Northey, Russell, Gustine, Kiner. Errors—Fletcher, Newsome (2), Russell (3). Runs batted in—Northey, Ennis (3), Seminick, Kiner (3), Newsome, Verban (2), Jurisich (2). Two-base hits—Russell, Ennis, Jurisich, Cox. Home run—Kiner. Sacrifice—Fletcher. Double play—Cox to Gustine. Left on bases—Philadelphia, 7; Pittsburgh, 8. Base on balls—Bahr, 3; Jurisich, 3; Gerheauser, 1; Gables, 2. Strikeouts—Bahr, 4; Jurisich, 4. Hits—Bahr, 9 in 6⅓; Gerheauser, 0 in ⅓; Gables, 1 in 0; Strincevich, 2 in ⅓; Wilkie, 2 in 2; Karl, 0 in 1. Winner—Jurisich. Loser—Bahr. Umpires—Reardon, Goetz and Henline. Time—2:44. Attendance—8971.

Capital Transit Wins

Behind the six-hit pitching of Al Tucci, Capital Transit yesterday defeated Glendale, 3-1, at Glendale. Richards and Tucci, with two hits apiece, led the winners' bat attack.

Rookie Rickert Stars as Cubs, Braves Divide

Chicago, June 2 (AP).—Marvin Rickert, rookie Chicago Cubs' outfielder, made Pitcher Claude Passeau's fourth victory of the year easy today as the Cubs split with the Boston Braves by losing the first game, 6-3 and taking the second, 8-2.

Rickert used a single-double and a long fly to bat in five runs and scored one himself. Passeau's part in the Cubs' nineteenth victory in 38 games was a well-pitched five-hitter.

Boston arranged Mort Cooper's third win of the year by chasing Johnny Schmitz, the Cubs' rookie southpaw, with a four-run blast in the first inning of the opener. Emil Kush, Hiram Bithorn and Paul Erickson followed Schmitz to the hill, and between them limited the Braves to six hits.

First Game

Boston.	AB	H	O	A	Chicago.	AB	H	O	A
Culler,ss	2	0	3	2	Hack,3b	4	0	0	2
Ryan,2b	5	1	0	4	Stringer,2b	4	1	3	3
Holmes,rf	3	0	3	0	Lowrey,lf	4	3	2	0
Masi,c	3	2	4	0	Ca'retta,rf	3	0	3	0
G'ater,cf,lf	3	0	3	0	Rickert,cf	4	0	1	0
Roberge,3b	4	1	1	2	Waitkus,1b	4	1	10	0
Sanders,1b	3	0	10	1	McC'lough,c	4	3	8	0
F'nandes,lf	2	0	1	1	Merullo,ss	4	0	0	5
Hopp,cf	2	2	1	0	Schmitz,p	0	0	0	0
Cooper,p	4	0	1	0	Kush,p	1	0	0	0
Totals	32	6	27	10	*Da'ssandro	1	0	0	0
					Bithorn,p	0	0	0	1
					†Nicholson	1	1	0	0
					Erickson,p	0	0	0	0
					‡Gilbert	1	0	0	0
					Totals	34	9	27	12

*Batted for Kush in fourth.
†Batted for Bithorn in seventh.
‡Batted for Erickson in ninth.

Boston	401 001 000—6
Chicago	000 200 100—3

Runs—Culler, Ryan, Holmes, Masi (3), Waitkus, McCullough, Nicholson. Errors—Ryan, McCullough. Runs batted in—Masi (3), Roberge, Sanders, Hopp, Merullo, Hack, Nicholson. Two-base hit—Lowrey. Home runs—Masi, Nicholson. Stolen bases—Hopp, Culler. Sacrifice—Gillenwater. Double plays—Fernandes to Ryan, Sanders (unassisted), Roberge to Sanders. Left on bases—Boston, 5; Chicago, 6. Base on balls—Cooper, 2; Schmitz, 2; Bithorn, 2; Erickson, 1. Strikeouts—Cooper, 2; Schmitz, 1; Kush, 4; Erickson, 2. Hits—Schmitz, 3 in ⅓; Kush, 1 in 3⅔; Bithorn, 1 in 3; Erickson, 1 in 2. Loser—Schmitz. Umpires—Conlan, Barr and Boggess. Time—1:48.

Second Game

Boston.	AB	H	O	A	Chicago.	AB	H	O	A
Culler,ss	4	0	1	2	Hack,3b	5	3	1	6
Hopp,cf	4	1	6	0	Stringer,2b	3	2	1	3
Holmes,rf	4	0	0	0	Lowrey,lf	4	1	2	0
Sanders,1b	4	0	3	2	Ca'retta,rf	3	2	2	0
G'water,lf	4	0	7	0	Rickert,cf	4	2	1	0
Hofferth,c	3	0	2	0	Waitkus,1b	4	1	10	0
Roberge,3b	3	2	0	4	Scheffing,c	4	0	1	0
Ryan,2b	3	1	4	1	Merullo,ss	4	0	0	3
Johnson,p	2	1	1	0	Passeau,p	4	1	0	4
*Workman	1	0	0	0	Totals	35	12	27	16
Wallace,p	0	0	0	0					
Totals	32	5	24	9					

*Batted for Johnson in eighth.

Boston	000 020 000—2
Chicago	300 020 30x—8

Runs—Roberge, Ryan, Hack (2), Stringer, Lowrey, Cavarretta (2), Rickert, Passeau. Errors—Roberge, Gillenwater. Runs batted in—Lowrey, Rickert (5), Ryan, Johnson, Waitkus. Two-base hits—Hopp, Rickert, Hack. Sacrifices—Stringer (2). Left on bases—Boston, 3; Chicago, 6. Base on balls—Johnson. Strikeouts—Johnson, 1; Passeau, 1. Hits—Johnson, 11 in 7; Wallace, 1 in 1. Loser—Johnson. Umpires—Barr, Conlan and Boggess. Time—1:36. Attendance—24,448.

SOUTH ATLANTIC LEAGUE
Augusta, 6-1; Savannah, 1-4.
Columbia, 6-10; Columbus, 5-8.
Charleston, 2; Jacksonville, 1.
Macon at Greenville, postponed, blue law.

EASTERN LEAGUE
Elmira at Binghamton, rain.
Williamsport at Utica, rain.
Albany at Wilkes-Barre, rain.
Hartford at Scranton, rain.

PRO SOCCER
Liverpool (England), 9; Chicago Maroons, 3.

PACIFIC COAST LEAGUE
San Francisco, 6-1; Hollywood, 4-3.
Portland, 3-2; San Diego, 2-4.
Los Angeles, 12-1; Oakland, 2-2.
Sacramento, 4-0; Seattle, 3-1.

Standings in the Majors

AMERICAN LEAGUE

	W.	L.	Pct.	G.B.
Boston	32	9	.780	....
New York	27	17	.614	6½
W'SHINGTON	21	18	.538	10
Detroit	23	20	.535	10
St. Louis	18	23	.435	14
Chicago	15	21	.417	14½
Cleveland	17	24	.415	15
Philadelphia	10	31	.244	22

YESTERDAY'S RESULTS
Detroit, 10; WASHINGTON, 2.
Chicago at Boston (2,) rain.
St. Louis at New York (2), rain.
Cleveland at Philadelphia (2), rain.

GAMES TODAY
Detroit at WASHINGTON (night)
Overmire (0-2) vs. Leonard (5-0).
St. Louis at New York
Potter (4-3) vs. Marshall (1-1).
Cleveland at Philadelphia (2)
Embree (4-3) and Lemon (0-0) vs. Marchildon (0-4) and Fowler (2-5) or Knerr (1-4).
Chicago at Boston (2)
Lee (2-2) and Lopat (3-3) vs. Butland (0-0) and Dobson (5-1).

NATIONAL LEAGUE

	W.	L.	Pct.	G.B.
Brooklyn	27	13	.675	....
St. Louis	23	16	.590	3½
Chicago	19	19	.500	7
Cincinnati	18	18	.500	7
New York	19	21	.475	8
Boston	18	21	.462	8½
Pittsburgh	16	19	.457	8½
Philadelphia	12	25	.324	13½

YESTERDAY'S RESULTS
Brooklyn, 2-1; Cincinnati, 1-0.
New YoYrk, 1-7; St. Louis, 0-6. (Second game 11 innings).
Pittsburgh, 5-3; Philadelphia, 1-10.
Boston, 6-2; Chicago, 3-4.

GAMES TODAY
Philadelphia at Pittsburgh
Raffensberger (0-3) vs. Albosta (0-2).
New York at St. Louis
Kennedy (3-2) vs. Brazle (0-1).
(Only games scheduled.)

SOUTHERN ASSOCIATION
Little Rock, 11-7; Memphis, 2-8.
Atlanta, 5-3; Birmingham, 4-6.
Mobile, 10-4; New Orleans, 6-1.
Nashville, 7-7; Chattanooga, 4-7 (second game called because of darkness).

Put your best foot forward in

Bostonian

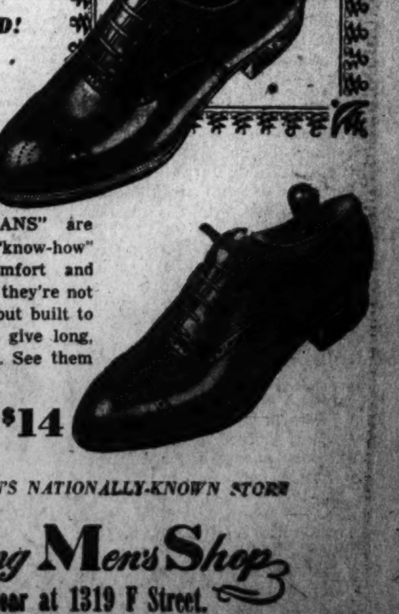

FIT RIGHT!
FEEL RIGHT!
WALK-FITTED!

OUR "BOSTONIANS" are styled with a "know-how" that combines comfort and good looks . . . and they're not only good-looking, but built to stand the gaff and give long, happy foot comfort. See them today.

$8.95 to $14

WASHINGTON'S NATIONALLY-KNOWN STORE

The Young Men's Shop
34th Year at 1319 F Street.

Hal Newhouser Strikes Out 13, Beats Nats, 10-2

NATS, From Page 13.

and Travis whiffed. That was just about all for the Nats, as Newhouser tossed six-hit ball for the final six frames.

The Tigers counted twice in the fifth when Wakefield singled and moved along on Cullenbine's grounder. Moore was purposely walked and former Athletic George Kell tossed the strategy into the ash can by selecting one of Scarborough's choice offerings and sending it down the left-field line for a triple that scored both. The other two runs came when Lake and Mayo worked a double steal in the sixth and Richards singled, stole second and moved up on Newhouser's sacrifice and scored on Lake's long fly to Lewis.

But after the second inning, it was all superfluous the way Newhouser was wheeling along.

Some 2000 reserved seats are still available for the first night game of the year tonight, plus 12,000 grandstand and 8000 pavillion and bleacher roosts on the first come, first served basis. Gates open 6 p. m., game time at 8:30 . . . Dutch Leonard, with his 5-0 record, will go against Frank (Stubby) Overmire, who has 0-2 and has twice been belted out by the Nats . . . Mike Guerra relieved Al Evans behind the plate yesterday simply because he caught Niggeling in Jawn's three starts and three wins . . . Tiger Manager Steve O'Neill gave Hank Greenberg a day of rest yesterday but he'll be back tonight . . . Eddie Mayo's feat of hitting two triples in consecutive innings isn't a record by any means. Six times two three-baggers have been clouted in the same inning by as many different players . . .

Pistol Victors Are Named

Winners in the final-day competition of the D. C. Pistol Championship were announced late yesterday by the Twelfth Precinct Pistol Club, sponsors of the match. The competition was held at the Terra Cotta range. Winners are:

Match No. 6—Individual center fire, slow fire—Won by Robert J. Mansell from Park Police, 184; second, William M. Beckett, Parkersburg, W. Va., 182; third, Dan Manuel, Mount Rainier, Md., 182; fourth C. A. Brown, chief warrant officer, USMC, 178. First high expert, Robert McIntyre, Quantico, Va., 177; second high sharpshooter, W. F. Stanton, Baltimore Police Dept., 177; first high marksman 1st class, Sgt. Georg. Eber, Baltimore Police, 169; first high marksman 1st class, A. C. Gunsbury, Teaneck, N. J., 156.

Match No. 7—Center fire, time fire—Won by Maj. Walter Walsh, Quantico Marines, 198; second, I. B. Hale, Tuckahoe, N. Y., 197; third, C. A. Brown, Quantico Marines, 194; fourth, G. T. Brookes Port Bragg, N. C., Marines, 194. First high expert, C. A. Marshall, Sparrows Point Police Dept., Md., 191; first high sharpshooter, Dan Manuel, Mount Rainier, Md., 191; first high marksman 1st class, C. A. Byrd, Falls Church, Va., 185; first high marksman 1st class, R. W. Holmes, Moundsville, W. Va., 183.

Match No. 8—Center fire, individual fire—Won by Walter Walsh, Quantico Marines, 192; expert, W. L. Devine, Quantico Marines, 183; sharpshooter, F. B. Mahart, Quantico Marines, 181; marksman 1st class, C. A. Byrd, Falls Church, Va., 177; marksman, R. W. Holmes, Moundsville, W. Va., 177.

Match No. 9—Four-man team center fire match—Won by Marine Corps Team No. 1, 1100; first high expert team, U. S. Marine Corps Expert Team, 1032; sharpshooter class, Sparrows Point (Md.) Police Team No. 2, 1030; marksman 1st class, Flourtown Sportsmen's Assn., Philadelphia, 985.

Match No. 10—Four-man team, 45-caliber match—Won by Marine Corps Team No. 1, 1079; expert class, Marine Expert Team, 1038; sharpshooter, Marine Sharpshooter Team No. 1, 1009; marksman 1st class, Twelfth Precinct Pistol Team No. 2, 970.

Match No. 11—Aggregate 22-caliber matches 1, 2 and 3—Won by Walter Walsh, Quantico, 575; second, C. A. Brown, Quantico, 574; third, H. H. Leland, Quantico, 573; fourth, C. Rodsheffer, 573; expert class, Divine, 566; sharpshooter class, Dan Manuel, 546; marksman 1st class, D. M. Shoup, 543; marksman, W. V. Pike, Haddonfield, N. J., 518.

Match No. 12—Aggregate 6, 7 and 8, center fire—Won by Walter Walsh, 566; second, R. J. Mansell, park police, 563; third, Dan Manuel, 550; fourth, C. A. Brown, 550, Quantico; expert, First Lieut. McIntyre, 544; sharpshooter, W. F. Stanton, Baltimore police, 532; marksman 1st class, J. J. Litz, Baltimore Police, 525; marksman, A. C. Gunsbury, Teaneck, N. J., 482.

Match No. 13—Ladies' aggregate 1, 2, 3, 6, 7 and 8—Won by Alice Matthews, Broomwall, Pa., 1053; second, Florence Lawson, Edgewater, N. J., 908; third, Margaret Trachte, Falls Church, 865; fourth, Audrey Richard, Washington, 811.

Match No. 14—Grand aggregate 1, 2, 3, 5, 7 and 8, best score—Won by Walter Walsh, Quantico, 1455 out of possible 1500; expert winner, McIntyre, Quantico, Va., 1371; sharpshooter, Dan Manuel, Mount Rainier, 1335; marksman 1st class, Shoup, Quantico 1290; marksman, Allen Gunsbury, 1240.

District Driver Races Tomorrow At West Lanham

A local boy will put in his bid for the prize money tomorrow night when midget automobile racing enters its second week of competition at the West Lanham (Md.) Speedway with a seven-event program at 8:30 o'clock.

Prominent among those competing will be Jeep Colkitt, who operates out of Patterson, N. J., but who still considers Washington his home.

Colkitt, who won the first 10-lap trial heat on last Wednesday night's Lanham card, resided in Washington for several years, and was a war worker at the Navy Yard until after VJ-Day.

Ida's Defeats Hardesty In City League, 3 to 2

Hal Bushling blasted a triple in the eighth inning yesterday to drive in the winning run as Ida's Department Store defeated Hardesty's Market, 3-2, for its third straight National City Sunday League victory without defeat on the Ellipse.

Another league contest on the Ellipse saw Miller Furniture break loose for a five-run sixth inning and defeat Joe Boyles Bar, 6-5. Warren Webb pitched for the Miller nine, while Jack Lyons in recording his seventh victory of the year, collected three singles and gave up but six hits to win for Ida's.

Dutch Booters Stop Off

New York, June 2 (AP).—Baastian Paauwe and Ario De Vroet, stars of the Feyenoord soccer team of Rotterdam, arrived at LaGuardia Field today aboard a KLM plane from Amsterdam. The Dutch aces will fly to Curacao, Dutch West Indies, via Miami, to join their teammates who arrived earlier. The Dutch squad will play in a tournament marking the twenty-fifth anniversary of the Curacao Soccer Association.

Tennis Washed Out, Resumes Next Sunday

Wet courts yesterday forced the postponement of the finals of the City of Washington tennis tournament until next Sunday at the 16th and Kennedy courts. The program opens with the women's singles playoff between Ann Gray and Lieut. Margaret Black at 12:30 p. m.

The men's singles, which pits favorite Barney Welsh against Frank Dunham, who upset seeded No. 2 Rice in the semifinal round, follows at 2 p. m.

Miss Gray and Alice MacDonald team against Helen Gibson and Charlotte Decker for the women's doubles title at 3 p. m., while Welsh and Hugh Lynch meet Capt. Jim Farrin and Alphonso Smith for the men's crown, 4 p. m.

Jr. Baseballers To Resume Play

After a four-year wartime lapse, the National City Junior Baseball League, for 18-year-olds and under, will be resumed today.

Mount Pleasant meets Merrick Club at Taft Field, while Costello Post meets Fairfax Pharmacy Thursday at Rosedale. On Friday, Rosedale is host to Government Printing Office. All games begin at 5 p. m.

The Harry Martin nine, topping off the seven-team loop, drew a bye this week. The league champion will compete in the All-America Junior Championships in August.

Cardinals Score, 4 to 3

John McNey's Cardinals nosed out the Bamby Bread nine, 4-3, yesterday on the Ellipse diamond in a National City league game when Duke Coppage singled in the tenth inning to bring Sonny Settle across with the winning run.

Three-Hitter for Price

Al Price struck out eight yesterday while allowing three hits to give Atchison-Keller a 5-3 victory over Mount Pleasant on Coolidge High diamond.

Belmont Park

1—⅝; $3500; 4-year-olds up; claiming.

Happy Forecast	108	Busy Edith A.	114
Bollinger	115	Lawrinson	108
If-If	115	Stella's Sun	116
Bernadette	101	Panter Branch	112
Big Sun	112		

2—⅞; $4000; maiden 3-year-old fillies.

Booster	115	Miss Prompt	115
Jersey Cream	115	Akron Gal	115
Fighting Lady	115	Show Stopper	115
Jet Plane	110	Queen's Chance	115
Alma Mater	115	Cupcake	115

3—1⅛ (hurdles); $4000; 3-year-olds up.

Nayr	156	Gala Reign	148
Mak	135	Art School	133
Lieut. Well	142	Spikery	153
Macanudo	153	Binder	148
Kittiwhisk	133		

4—1⅛; $3500; 4-year-olds up; claiming.

Early Joker	113	Which Cup	108
Slight Edge	108	Merrimac	115
Col. Steve	115	Sea Convoy	115
Inscolate	113	Blenco	113
Herodotus	113		

5—5½; $4000; maiden 2-year-olds.

Pamestown	116	†Hip Hooray	111
Tesaeck Dandy	116	Gemsbok	116
G. Ray	116	†Yale	116
Good-Bye	111	Whatucallum	111
I Will	116	Clean Slate	116
Dashboard	116	†Solater	116

†Belair Stud entry.
‡Brookmeade Stable entry.

1 1-16; $10,000 added; 3-year-olds up.

Alison Peters	107	Coincidence	114
Let's Dance	112	Helioptic	111

7—1 1-16; $3500; 3-year-olds; claiming.

Jousting Match	113	Graymar Royal	108
Jack of Hearts	113	†Farm Man	117
Ice Lady	113	Okester	120
†Mon Teak	116	Contortionist	118

†Mrs. E. D. Jacobs entry.

8—1½; $4000; 4-year-olds up; claiming.

Army March	114	Ahamo	120
Quaker	117	Sugar Report	116
Yankee Raider	120	Magellan	124

BELMONT PARK SELECTIONS
1—Bollinger, Happy Forecast, Big Sun.
2—Fighting Lady, Jet Plane, Show Stopper.
3—No selections.
4—Blenco, Merrimac, Col. Steve.
5—GEMSBOK, Good-bye, Whatucallum.
6—Alison Peters, Coincidence, Helioptic.
7—Contortionst, Farm Man, Ice Lady.
8—Quaker, Ahamo, Magellan.

Suffolk Downs

1—¾; $2500; 3-year-olds; claiming.

Crotchety	101	La Patica	110
Mary Novick	106	Dolomite	120
Blind Baby	113	Tripos	111
Forgetmenot	101	Excitable	101
Dorothy Louise	108	Deer Bob	104
Flying Jim	111	Joyce Mathews	106
Miss O'Blocky	101	Softic	106
Miss Lena	109		

2—¾; $2500; 4-year-olds up; claiming.

Madame Mamie	103	Selcap	109
Roughish Shot	110	Morocco Sir	113
Talking Wars	108	Not Tomorrow	109
Teddy Lass	106	Head Sea	114
Easy Blend	116	Battle o' Wits	113
Wemite	104	Soulful	104
Roughage	113	Swag	106
Sun Flame	111		

3—⅝; $3000; maiden 2-year-olds.

Silver Sweep	118	†Rum Runner	113
†Gunnison	113	Bun Beau Go	118
Zac's Image	118	Chaithan	118
‡Roll Two	118	Busy Count	118
‡Oldenasal	118	Borpol	118

†Reynolds Bros. entry.
‡Weston Adams entry.

4—¾; $3000; 4-year-olds up; claiming.

War Agent	114	Vim	119
Zaca Man	119	Nediana	108
Boverton	114	Miguillo	117
Kengar	113	Phantom Player	116
Mianami	117	Patty Knot	106
King's Count	111	Granisg	113
Easy Quero	113	War Page	117
Westwood Belle	108	Abrego	114

5—1-70; $3500; 3-year-olds; allowances.

Letmethru	113	Kendor	119
Lusty Tidbit	106	†Gay Moonbeam	112
Mel McCready	111	Vassallo	116
†Flag Drill	112	Blue Yonder	122
Sason	110		

†Weston Adams entry.

6—1 1-16; $4000; 3-year-olds up; allowance.

Night Bomber	108	Desert Battle	108
Flourtown	103	Valdina Vicar	103
Son of Tarra	106	Land Cruiser	106
Blenweed	108	Onecbill	108
Bill's Doll	97		

7—1 1-16; $3000; 4-year-olds up; claiming.

County Cork	111	Ho Hum	106
Bus V./Z.	106	Over	120
Jobiots	104	Valdivia	111
Rotamal	115	Wise Timmie	115
Link	111		

8—1 1-16; $2500; 4-year-olds up; claiming.

Ylee Bar	120	Tragic Ending	111
Magnesium	106	Resolute II	115
Peacemaker	114	Funrow	108
Lady Boswell	106	Brown Flower	106
Sirgano	111	Curley Ace	104
Esta	105	Oceanus	112
Clarie Whizz	106		

SUFFOLK DOWNS SELECTIONS
1—DOLOMITE, Flying Jim, Dorothy Louise.
2—Goulfal, Morocco Sir, Sun Flame.
3—Gunnison, Silver Sweep, Roll Two.
4—Zaca Man, War Page, Granisg.
5—Blue Younder, Vassallo, Kendor.
6—Blenweed, Onecbill, Night Bomber.
7—Wise Timmie, Over, Rotamal.
8—Sirgano, Resolute II, Funrow.

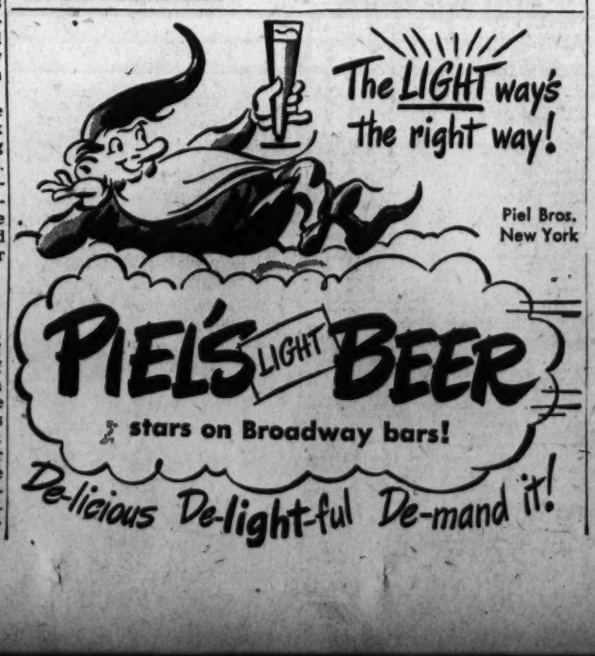

Rain Halts Post Schoolboy Golf

Semifinals and championship matches of the annual Washington Post Schoolboy Golf Tournament were rained out at Manor Country Club yesterday and June 12 and 13 were set as new dates for the closing of the event.

On Wednesday, June 12, Bubby Worsham, Bethesda-Chevy Chase star, will face Coolidge's Dick Sturgess at 3 p. m. in one semiwindup and Alan Weisberg of Devitt Prep, whose qualifying 71 won the medal, meets Joe Sullivan of Bethesda-Chevy Chase, in the other.

The two semifinal winners will oppose each other the following day at 3 p. m. for the schoolboy title and The Post trophy.

14 and 10-Pound Carp Caught in Tidal Basin

Two large carp—one weighing 14 pounds and the other 10—were caught yesterday by J. Ramsey Maxwell, 1920 S st. nw., at the Tidal Basin.

Maxwell used a fly-rod with a fly hook to make his haul. To top it off, he used a mulberry as bait.

Perry Among Favorites in Pro Net Event

Richmond, Va., June 2 (AP).—Frederick John Perry, former Wimbledon and United States singles champion, who has been playing some of his finest tennis during the winter professional tour, will be one of the favorites in the National Clay Court professional tennis championships at the Country Club of Virginia June 19-23.

From Chattanooga, Tenn., where the professional troupe recently completed a tournament, Big Bill Tilden has written Jimmy Mitchell, professional at CCVA, that Perry, the native Englishman who also coaches at Washington and Lee University, is playing exceptionally well and will bear watching in any competition.

Welby Van Horn of Atlanta will defend his clay court crown here against a field that will not only include Perry, but will list many of the finest players in professional tennis.

Charles Town Entries, Jockeys,

FIRST RACE—About 4½ furlongs; purse, $800; claiming; 3-year-olds and upward.

PP.	Horse.	Jockey.	Wt.	Odds
1	Rhyme Maker	(Scocca)	119	6-1
2	Quick Ann	(no boy)	109	3-1
3	Bit of Nerve	(Sarno)	119	8-5
4	Baba Dear	(Matral)	109	20-1
5	Big Boy Blue	(no boy)	116	15-1
6	Miss Flyer	(Churchill)	114	20-1
7	Pilates Punch	(Snyder)	119	3-1
8	Kin of Fame	(R. Kirk)	119	8-1
9	Pandoramint	(no boy)	111	6-1
10	Battletown	(Palumbo)	119	20-1
11	Ecallaw	(Moon)	119	8-1
12	Bill K.	(Bocson)	119	4-1
13	General Knight	(Holland)	119	6-1

SECOND RACE—About 4½ furlongs; purse, $800; claiming; for 3-year-olds and upward.

1	Lernerette	(Holland)	109	6-1
2	Song Flight	(no boy)	114	8-1
3	Famas Time	(Cusimeno)	109	4-1
4	Royal Favor	(Lusby)	109	5-2
5	Marwrack	(no boy)	111	15-1
6	Gay Bid	(Scocca)	119	6-1
7	Cheer Leader	(Demar)	106	20-1
8	Canto Gallo	(Grant)	119	6-1
9	Ariel Mission	(Delpino)	119	7-5
10	French Ward	(Bellenger)	109	10-1
11	Mint Elian	(Santer)	109	15-1
12	Faust II	(Grant)	116	4-1
13	Rocky Craig	(no boy)	114	4-1
14	Buckle Time	(Fitzgerald)	119	6-1

THIRD RACE—About 7 furlongs; purse, $800; claiming; for 4-year-olds and upward.

1	Hascout	(Cusimano)	111	15-1
2	Nu-Ko	(no boy)	111	20-1
3	Ship Signal	(Tammaro)	116	4-1
4	Pay in Advance	(Packer)	111	6-1
5	Night Duty	(R. Kirk)	111	4-1
6	Foxy Maid	(Lusby)	106	20-1
7	Queenstown	(no boy)	111	15-1
8	Wise Brave	(no boy)	116	2-1
9	Shipkins	(Fitzgerald)	106	6-1
10	Scootie	(Holland)	111	12-1
11	Gay Player	(Grant)	116	20-1
12	Laugh and Play	(Bocson)	116	8-1
13	Dress Rock	(Palumbo)	116	20-1
14	Admiral Jim	(no boy)	111	20-1

FOURTH RACE—About 7 furlongs; purse, $800; claiming; 4-year-olds and upward.

1	Milk Toast	(Cusimano)	110	5-2
2	Red Figure	(Packer)	115	20-1
3	Alvan	(no boy)	115	6-1
4	J. Hal	(Sarno)	115	4-1
5	Marogay	(no boy)	110	4-1
6	Gray Moose	(Matral)	105	3-1
7	Digitine	(Santer)	105	8-1
8	Rondo	(Tammaro)	110	12-1
9	Kohinoor	(Grant)	110	10-1
10	Paris Gap	(Churchill)	115	20-1
11	Honoured	(W. Kirk)	115	6-1
12	Rough Amos	(no boy)	115	4-1
13	Sunny Town	(Ballenger)	111	12-1
14	Tie Me	(Palumbo)	110	4-1

FIFTH RACE—Charles Town course; purse, $800; claiming; for 3-year-olds and upward.

1	Idle Gossip	(Tammaro)	116	3-1
2	Gay Victory	(Austin)	116	6-1
3	Midnight	(no boy)	116	12-1
4	Schley Anne	(Scocca)	111	10-1
5	Titian	(no boy)	111	6-1
6	Aiken	(Tammaro)	118	2-1
7	Kid O'Sullivan	(Palumbo)	116	8-1
8	Exploit	(Bocson)	116	4-1
9	Jollity	(Miller)	111	10-1
10	Milk Sop	(no boy)	111	20-1
11	Baby Boy	(Austin)	116	12-1
12	Bee Larkmead	(R. Kirk)	113	4-1
13	Bugler	(Austin)	116	3-1
14	Sherrie Lee	(Grant)	111	20-1

SIXTH RACE—Charles Town course; purse, $1000; allowances; 4-year-olds and upward.

1	Fleetest	(Lusby)	105	8-5
2	†Lord Loudoun	(Tammaro)	115	10-1
3	Big Mobee	(Grant)	105	6-1
4	White Easter	(Churchill)	110	8-1
5	High Sir	(Delpino)	115	6-1
6	Carlar Lass	(Miller)	110	20-1
7	Pigeon	(no boy)	110	20-1
8	Neat and Tidy	(no boy)	110	4-1
9	Toonerville	(Snyder)	121	3-1
10	Army Belle	(no boy)	110	3-1
11	Annies Dream	(no boy)	110	6-1
12	†Boy Larkmead	(Tammaro)	115	8-1

†Casilear and Rogers entry.

SEVENTH RACE—Six and one-half furlongs; purse, $800; allowances; for 3-year-olds.

1	Darien	(Grant)	118	3-1
2	Broadway Sal	(Holland)	113	12-1
3	Two Bucks	(no boy)	110	15-1
4	†Lawless Miss	(Bocson)	110	20-1
5	Toney Pasta	(no boy)	118	20-1
6	Dover Road	(no boy)	110	6-1
7	Sightseer	(Fitzgerald)	115	3-1
8	Good Nightie	(Austin)	113	4-1
9	Hug Bug	(no boy)	108	4-1
10	Hay Jay	(Holland)	118	3-1
11	Inez M.	(Moon)	110	8-1
12	Ask My Ma	(Bocson)	113	12-1
13	‡Happy Dream	(no boy)	105	20-1
14	†Endie Jane	(no boy)	110	15-1

†Booker and Anderson entry.
‡Beach and Crowell entry.

EIGHTH RACE—One and one-sixteenth miles; purse, $800; allowances; for 3-year-olds and upward.

1	Peace Fleet	(Lusby)	112	3-1
2	Strolling Lee	(no boy)	115	6-1
3	Miss Doo little	(no boy)	107	20-1
4	Out of the Red	(Tammaro)	117	10-1
5	†Miss Lovable	(Delpino)	112	4-1
6	Walter Light	(Grant)	112	12-1
7	‡Pound Out	(Scocca)	117	2-1
8	†Mystery Book	(Delpino)	120	4-1
9	‡Rough Honey	(Austin)	112	2-1

†John Fosten entry.
‡Wynkoop entry.

Bill Bennings

AT CHARLES TOWN
1—Filates Punch, Bit of Nerve, Rh's Maker.
2—Lernerette, Ariel Mission, Royal Favor.
3—Ship Signal, Wise Brave, Queenstown.
4—ALVAN, Gray Moose, Milkleast.
5—Gay Victory, Aiken, Exploit.
6—Fleetest, Toonerville, Army Belle.
7—Hey-Jay, Hug Bug, Darien.
8—Miss Lovable, Peace Fleet, Found Out.

Post Consensus

AT DELAWARE PARK
1—Azalea, Aching Back, Stolen Melody.
2—Fezz Barker, Hi Gus, Volturno.
3—Noble Cyclops, Regained, Royal Chap.
4—Rough Cloud, Open Palm, Black Tea.
5—BONRIDGE, Temeru, Tchada.
6—Edemgee, Astral, Heulgate.
7—Freeland's Lad, Blue Steel, Dutch Raider
8—Oakmont, Molasses Bill, Flint Maid.

AT SUFFOLK DOWNS
1—Dolomite, Excitable, Crotchety.
2—Taking Wars, Easy Blend, Morocco Sir.
3—Oldenasal, Gunnison, Zac's Image.
4—War Page, Westwood Belle, Soverton.
5—Blue Yonder, Flag Drill, Vassallo.
6—BLENWEED, Son of Tarra, Bill's Doll.
7—Over, County Cork, Valdivia.
8—Resolute II, Esta, Brown Flower.

AT BELMONT PARK
1—Happy Forecast, Big Sun, Busy Edith A.
2—Fighting Lady, Alma Maier, Queens Chance.
3—Spikery, Binder, Nayr.
4—Blenco, Herodotus, Slight Edge.
5—Clean Slate, Gemsbok, Whatucallum.
6—Helioptic, Coincidence, Lets Dance.
7—CONTORTIONIST, Jacobs entry, Jousting Match.
8—Ahamo, Yankee Raider, Magellan.

Delaware Park

By the Associated Press

1—⅝; $2500; maiden 2-year-olds.

Lasella	117	Stolen Melody	117
Vixenette	117	Velocity Miss	113
Decoy	117	Sissie G.	117
Banner Bearer	117	†No Leddie	117
Devil May Care	117	Anniesopequotch	117
Sweeping Betty	117	Who Cares	117
Azalea	117	Ringolette	117
Rosegay	117	†Our Louise	117
Aching Back	117		

†William W. Vaughan entry.

2—¾; $2500; maiden 4-year-olds up.

Dunde	121	Edgemere	124
Stray Winds	116	Play James	114
Noah's Choice	119	Perijames	114
Hopewell	126	Volturno	124
Foss Barker	119	Hi Gus	126
Sir Bogie	126	Yellow Gal	116
Red Mike	126		

3—⅝; $2500; 2-year-olds; allowances.

Riel Time	113	Royal Chap	113
Laran	115	Noble Cyclops	113
Rappahannock	113	Regained	108
Helen's Dream	110		

4—¾; $3000; 3-year-olds; claiming.

Rough Cloud	107	Cadet Carl	117
Diatribe	108	Curier	113
Open Palm	117	Broad Daylight	108
Noble One	119	Cambric	113
Sure Gift	108	Warp Flight	113
Black Tea	111	Milly C.	114
Under Cover	117	Mitylene	105
Tellmehow	117	Tettington	113
The Pakir	118		

5—1 1-16; $2500; 4-year-olds up; claiming.

Tchada	111	Court Blenheim	114
Ted Wes	113	Shove Off	113
Temeru	117	Bon Ridge	110

6—1 1-16; $3000; 4-year-olds up; class D.

†Opening Bid	109	Maidofthemoon	108
Pharaday	113	Split the Wind	112
Blue Bash	109	Smiling Lass	113
Nita Jean	106	Edemgee	114
Astral	118	Bright Argosy	109
†Friend Or Foe	109	Heulgate	113

†Mrs. Helen Werner entry.

7—¾; $2500; 4-year-olds up; claiming.

†Topsy Sue	110	Piquant	113
Miss Buckie	110	Freeland's Lad	119
Run Bud Run	117	Blue Steel	114
Barbara's Girl	113	Rockwood Argo	107
Dutch Raider	121	†Baby Kiddie	110
Nora Belle	118	Gold Boy	113

†Raymond R. Archer entry.

8—1 1-16; $2500; 4-year-olds up; claiming.

†Chicmere	107	Flint Maid	103
Oakmont	118	Simetrica	103
†Molasses Bill	116	Passan	109
Omashane	106		

†Mrs. Joseph W. Camac entry.

DELAWARE PARK SELECTIONS
1—Aching Back, Anniesopequotch, Rosegay.
2—Noah's Choice, Red Mike, Volturno.
3—Laran, Riel Time, Noble Cyclops.
4—Cadet Girl, Noble One, Open Palm.
5—Court Blenheim, Tchada, Temeru.
6—EDEMGEE, Heulgate, Split the Wind.
7—Run Bud Run, Freelands Lad, Dutch Raider.
8—Molasses Bill, Passan, Oakmont.

FOR PLEASANT MOMENTS—Roll out the red carpet and welcome PM, on its way to your Promising Meeting! You've a date with a whiskey Particularly Mellow . . . You've a bet that you'll make this a lifetime rendezvous—PM . . . to please you . . . by appointment!

IF IT ISN'T PM IT ISN'T AN EVENING

National Distillers Products Corporation, New York. Blended Whiskey. 86.8 Proof. 65% Grain Neutral Spirits.

"That's when I began to love cigars"

"Honestly, I never got the flavor I hoped for out of big, thick, clumsy cigars," says a youngish man who smokes his share of cigars. "Then I took up Robt. Burns Panatelas and found exactly what I was looking for—delicious taste—luscious, satisfying enjoyment." Taste is what every cigar smoker seeks. Size and shape don't matter if taste isn't right.

The widespread popularity of Robt. Burns Panatelas de Luxe is a visible fact smokers do well to consider. There must be a reason why *more of them are smoked than all other high grade* panatelas combined. The reason is taste, rich mellow taste, a delicious flavor that comes from expertly selected 100% All-Havana filler, fashioned into a graceful, balanced cigar.

It is modern too, long, streamlined, and inconspicuous between a smoker's lips. The cigar of young men and men with young ideas. A true luxury cigar in taste and look.

Robt. BURNS
Panatela de Luxe 2 for 27¢

THE SOPHISTOCRAT OF CIGARS

Overton-Bassler Score Over Peacock-Burnett in Md. Event

By Oscar Elder

Spencer Overton and Charley Bassler, the No. 1 tandem from Rolling Road Country Club, Catonsville, Md., yesterday surprised a large gallery at Chevy Chase Country Club by decisively whipping Roger Peacock and Volney Burnett, the favored duo from Indian Spring, 6 and 4, in the finals of the Maryland State Golf Association four-ball championship.

Bassler was making one of his first appearances in topflight competition, but the triumph was old stuff for Overton who has finished on the winning combine three times out of five tries. Yesterday's titular play was the first since the war called a halt to the event after the 1940 championship, which Overton and Erford Barnes won from Peacock and Claude Rippy at Baltimore's Five Farms course.

Chevy Chase was a soggy layout yesterday and the scores reflected it. Overton won three of the first five holes and took a 37 for the best individual nine on the front half. Starting at the turn, the long-hitting Bassler was even par when the match ended on the fourteenth green.

The teams split the initial hole with bogey 5s and that ended the Indian Spring threat as Peacock and Burnett, playing far below their normal pace, failed to win any of the 14 holes. The Rolling Road twosome were 4 up at the turn and scored 12 pars, a bird and a bogey over the route to finish even with par.

The cards:

Par out	4	4	4	3	4	4	5	3	3—35	
Par in	5	4	4	3	4	4	4	4	3—34—69	
Overton—										
Out	5	4	4	3	4	4	4	6	3—37	
In	5	4	5	3	5					
Bassler—										
Out	6	4	5	4	4	4	4	5	3—39	
In	5	4	4	3	4					
Peacock—										
Out	5	5	5	4	5	5	4	5	3—41	
In	5	4	4	3	5					
Burnett—										
Out	5	5	4	4	5	5	4	5	4—41	
In	5	5	5	3	5					

BELLE HAVEN

Lew Worsham toured the flat, rain-swept terrain in a blazing 4-under-par 68 to tie the course record as he and Andy Gibson, Country Club of Maryland pro, handed Chandler Harper, Portsmouth (Va.) pro, and John O'Donnell, professional at the Norfolk Officers' Club, a 1-up defeat in an exhibition 18.

The lantern-jawed Congressional pro missed setting a new course mark of 67 just by a whisker when an 8-foot putt rimmed the cup and then rolled out, but his round shares the standard set by Tommy Ryan, Ralph Beach, Wiffy Cox and Leo Walper.

Worsham and Gibson posted a best ball of 66, 6 under par, while their opponents finished 5 under par.

Tremendous drives by Worsham topped the show for some 300 spectators who contributed between $350 and $400 to the gate. On the 354-yard twelfth hole his tee shot landed a scant 5 yards off the green, and on the next hole, a 312-yard test, he drove the green. He was on the 557-yard sixth hole in 2. The same hole stands 580 on the second round, and Worsham collected a birdie 4 after missing an eagle by an inch.

Gibson aided his partner in the match play with a birdie 4 on No. 6 and a par on the final green, and carded a 75 for the day.

O'Donnell was 2 over regulation going out, but had a subpar 34 coming home to finish even with par, and Harper's rounds were 37, 38—75.

Proceeds of the exhibition will be presented by Belle Haven to the five golfers who qualify at Burning Tree today for the National Open.

The cards:

Par out	4	4	4	4	5	3	5	3	3—36	
Par in	5	4	4	4	4	5	3	4	3—36—72	
Worsham—										
Out	4	4	3	4	4	5	2	5	3—34	
In	4	4	4	3	4	4	3	4	4—34—68	
Gibson—										
Out	5	4	4	4	4	4	3	5	4—37	
In	5	4	4	4	4	5	4	5	3—38—75	
Harper—										
Out	4	4	4	4	4	5	4	4	4—37	
In	5	5	5	3	5	4	4	4	3—38—75	
O'Donnell—										
Out	5	4	4	3	4	5	3	6	4—38	
In	5	4	4	4	4	5	3	4	3—34—72	

KENWOOD

Joe Wilson, 72—3—69, and Bill Briggs, 73—4—69, deadlocked for the first-half lead in the annual Board of Governors' Tournament, 36 holes medal play with two-thirds handicap allowed.

Other low finishers in the opening round were: Dr. Joseph Kenrick, former club titlist, 74—4—70; J. H. Hatcher, 76—5—71; Merle Lyon, 89—18—71, and Larry Imhoff, 76—4—72.

Two players, W. O. Woolley and Maury Fitzgerald, played second rounds to file final cards for the tournament. Woolley's score was 82, 81—163, 18—145, and Fitzgerald, one of the River Road Club's lowest-handicap players, finished 78, 76—154—6—148.

WASHINGTON

J. R. Murphy was low net winner in the medal play handicap with a 64. His round of 75 was aided by an 11-stroke allowance. Dr. J. E. Cope, 94—28—66, finished second low net.

The third net award was a quadrangular tie between Jack Joslin, 78-10, 68; R. P. Brandt, 83-15, 68; T. F. Burke, 83-15, 68, and Col. D. R. King, 88-20, 68.

Lee Whitten finished with a three-over-par 73 to capture the low gross money.

CONGRESSIONAL

J. H. Roddy was around in 78 and used an eight-stroke bonus to post a net 70 in winning the Walter Johnson Trophy. Runnerup honors were split by P. J. Winkler, 81—9, 72; H. Bachman, 82—10, 72; A. J. Cristadora, 86—14, 72, and J. A. Harvey, 102—30, 72.

Mid-Atlantic Golf Opens at Chevy Chase

Seventy-six amateur linksmen, representing the elite of the Washington-Baltimore area, will tee off at Chevy Chase Country Club tomorrow in the 43rd playing of the Middle Atlantic Golf Association amateur championships.

Eighteen holes of medal play will qualify the field into flights of 16 and match play will be the schedule Wednesday. The semi-final rounds in all flights and consolations will be played Thursday morning and all finals wind up the tourney that afternoon.

Chevy Chase course will be open throughout today for practice rounds.

Claude Rippy, of Washington Golf and Country Club, will be in the role of defender tomorrow, having won the Mid-Atlantic title back in 1942, the last time the event was staged. However, he will not play the role of favorite. Bobby Brownell, who recently transferred his affiliation from Manor Club to Chevy Chase, is being hailed as the contender most likely to assume the championship mantle. Re-entering links competition after a four-year layoff, the G-Man recently won the Kenwood invitation and he has had some sub-par rounds to his credit since the season opened.

Volney Burnett, veteran Indian Spring shotmaker, is another who is conceded a chance in the event, as is Indian Spring's Buddy Sharkey.

Baltimore will be represented by strong contenders in the persons of Otto Greiner, Country Club of Maryland, and Spencer Overton, the bespectacled Rolling Road ace.

The pairings and starting times:

Pairings and starting times, 43rd Middle Atlantic Golf Association amateur championship:

9:00—Howard A. Halpin (Prince Georges) and Dennis Hevener (Indian Spring).
9:05—J. W. Woodside (Prince Georges) and R. T. Woodfield (Kenwood).
9:10—Bill Briggs (Kenwood) and W. J. Heimer (Manor).
9:15—Alan S. Mills (Indian Spring) and E. B. Heimer (Manor).
9:25—Tad Burroughs (Indian Spring) and J. L. Barr, jr. (Chevy Chase).
9:35—Paul Herring (Prince Georges) and C. E. Nebeker (Manor).
9:45—Lieut. Comdr. C. M. Featherstone (Washington) and Sam Carpenter (Kenwood).
10:00—W. W. Napley (Chevy Chase) and Philip N. Israel (Chevy Chase).
10:15—Dick Alderson (Prince Georges) and Dave Wortman (Woodmont).
10:30—W. W. Wagner (Baltimore C. C.) and George Yoist (Prince Georges).
10:35—Vernon Briggs (Indian Spring) and partner.
11:00—Don DeVeau (Chevy Chase) and Don Cooke (Chevy Chase).
11:10—George Thornton (Indian Spring) and Sidney Kearns (Prince Georges).
11:20—Nandy Rehkopf (Army-Navy) and Al Birmingham (Prince Georges).
11:25—Maury Fitzgerald (Kenwood) and Bob Hendrickson (Kenwood).
11:30—Andy Oliveri (Indian Spring) and Henry Dyfries (C.C. of Maryland).
11:40—C. A. Slater (Columbia) and Everett Johnson (Prince Georges).
11:50—Lindsey E. Stott (Prince Georges) and L. W. Perce (Kenwood).
12:00—Tom Lemon (Congressional) and Ray Swearingen (Columbia).
1:00—Joseph Wilson (Kenwood) and A. H. Youngquist (Kenwood).
1:05—J. C. Holzberg (Washington) and Cranford Brantley (Chevy Chase).
1:10—Dick Milbourne (Prince Georges) and L. H. Burch (Prince Georges).
1:15—William Gates (Washington) and Rod Marien (Washington).
1:20—R. H. O'Malley (Manor) and LeRoy Smith (Manor).
1:25—F. M. Foley (Chevy Chase) and A. G. Desendorf (Washington).
1:35—George Galbraith (Chevy Chase) and Jim Hunit (Indian Spring).
1:40—Chester Leakin (Manor) and Frank Butler (Indian Spring).
1:45—W. D. Willer (Manor) and Lieut. Jim Kinder (Prince Georges).
1:50—Otto Greiner (Baltimore C.C.) and Earl Skinker (Columbia).
1:55—Martin McCarthy (Columbia) and E. H. Semmeler (Army-Navy).
2:00—Ralph Bogart (Chevy Chase) and Bobby Brownell (Chevy Chase).
2:05—Buddy Sharkey (Indian Spring) and Eddie Johnston (C.C. of Maryland).
2:10—Spencer Overton (Rolling Road) and Charley Bassler (Rolling Road).
2:15—Volney Burnett (Indian Spring) and Claude Rippy (Washington).
2:20—Gene Pittman (Manor) and Harry Pitt (Manor).
2:25—Tommy Webb (Columbia) and Karl Corby (Columbia).
2:30—John Brooks (Burning Tree) and Norman Frost (Columbia).
2:35—Edgar Lucas (Baltimore C.C.) and W. J. Flather, jr. (Chevy Chase).

ANACOSTIA

East Potomac opened the public links team play by walloping Anacostia, 19½-4½ in an upset on the losers' course.

"Reds" Tanner of Anacostia collected individual scoring honors of day, stroking a par 34 on his out nine and coming in with a substandard 32 for a one-under-par 66. Harry Miller, East Potomac, and Joe Kotvan, Anacostia, were next with a brace of 69s, and Wilbur Seay, Anacostia, and East Potomac's Earl Marcey carded 70s.

The team match results were:

Earl Marcey and Harry Miller (EP), 1½ points, and Wilbur Seay and Joe Kotvan (A), 1½; Bob Morris and E. C. Brown (EP), 2½, and "Reds" Tanner and Lennie Bridgett (A), ½; Joe Micker and Bob Koehler, (EP), 2½, and Lee Harvey and George Parker (A), ½; Ed Bachman and Dan Musser (EP), 3, and Henry Reidinger and Sandy Stearman (A), 0; Harry Gerschenson and Roy Axtell (EP), 2½, and Melvin Dakst and Harry Reinlich (A), ½; Miss Betty Garber and Russell Parks (EP), 2, and Matt Rettew and Irving Tillett (A), 1; Jack Ray and George Bernard (EP), 2½, and Harry Newman and Jim Tillett (A), ½; Joe Zoeller and Jim Smith (EP), 3, and Ernie Hauser and Bill Dowling (A), 0.

THE TIMID SOUL

NOTICE AND AGREEMENT. THIS TICKET IS SOLD AND PURCHASED UPON THE EXPRESS UNDERSTANDING THAT IT IS AND SHALL BE A PERSONAL LICENSE, NOT TRANSFERABLE, AND GOOD ONLY TO ADMIT THE PERSON WHO PURCHASED THE SAME. ETC., ETC.
OH-OH! NO FIGHTS FOR ME! I'M NOT THE ORIGINAL PURCHASER
MR. MILQUETOAST HAS BEEN GIVEN A TICKET TO THE BOXING TOURNAMENT

INDIAN SPRING

Mrs. M. Scandiffio finished 10 feet from the final pin to win the ladies flag tournament, followed by Mrs. Frank Butler who wound up 10 feet back of the leader.

The 71's posted last week by Buddy Sharkey, Eddie Ault and Bill McFerren stood up as the medal scores in the qualifying rounds for the club championship play which gets underway this week with first round matches. Almost 200 players have turned in qualifying scores and the pairings will be released today. Due to the size of the field, the championship flight will carry 32 contenders rather than the usual 16.

WOODMONT

Howard Nordlinger, winner of the 1945 title, heads the list of first flight qualifiers in the annual championship tourney. The other upper bracket players are C. Schulman, Jules Kinkleman, H. Neugass, L. W. Jacobs, Sam Schwartz, Bob Philipson, L. E. Harris, Dave Wortman, Merrill Oransky, Willard Goldheim, J. England, Melvin Kraft, Cabot Feldman, Ellis Edlowitz and Ed Wortman.

Qualified for the second flight are Al Goldstein, Dr. H. H. Diamond, Dr. Alex Chase, Dr. Joseph Friedman, Sam Wheeler, Dr. Jerome Livingston, Dr. H. F. Bernstein, Sylvan Blechman, Jack Shulman, jr., Jack Blau, M. Gerwiz, Dr. Hy Kossow, I. A. Peake, Adlai Mann, Dr. Sam Bogdanoff and Nat Lurie.

WASHINGTON AVIATION

G. F. Mesing, 93—18—75 and C. J. Bild, 90—15—75, were co-winners of the first blind bogey tourney of the season. Today's official opening drew a crowd of nearly 500 to the club.

QUANTICO

Lieut. Col. C. L. Granger ran up 50 points to head the list of winners in Pro Al Jamison's point tournament. Lieut. James A. Fenton finished second with 44 points, and Col. R. E. Baty was third with 41.

Capt. R. E. Sullivan sank a six-iron shot from 150 yards out to card an eagle 3 on the 603-yard seventh hole.

35 Pros Vie For 'Open' Berths Today

The lengthy Burning Tree Country Club course will be the battle ground today for 35 links professionals and six amateurs, and when the sound and fury of 36 holes of medal play has departed, five will have qualified as sectional representatives to the National Open, scheduled for June 13-15 at Canterbury Golf Club in Cleveland.

Larrupin' Lew Worsham, former Burning Tree pro, who now plays out of Congressional, is favored to win today's affair and clinch the No. 1 qualifying spot, and he more than justified this opinion yesterday when he equalled the course record at Belle Haven with a four-under-par 68 in an exhibition over the rain-sodden layout with Andy Gibson, John O'Donnell and Chandler Harper, all of whom are competing today.

Harper, pro at the Portsmouth, Va., Glenshealiah Country Club, is also conceded a top chance to win an invitation to the Open, as is John O'Donnell, from the Norfolk Officers' Club.

Otto Greiner, Country Club of Maryland, tops the scant field of amateurs as the best bet to win a bid to Canterbury.

Fairfax County Baseball League

Germantown, 6; White Sox, 5.
Vienna, 8; Lorton, 7.
Annandale A. C., 6; Annandale Firemen, 1.
Falls Church, 10; Herndon, 4.
Centerville-McLean, postponed.

BASEBALL TONIGHT 8:30 P. M.
WASHINGTON VS. DETROIT
AMERICAN LEAGUE BASEBALL PARK
TOMORROW—CLEVELAND, 8:30 P.M.

TRADE OR SELL —YOUR CAR—
Sales Ford Service
Northeast Motor Co. Inc.
"22 Years of Fair Dealing"
920 Bladensburg Rd. N.E. AT. 0300

NEW CARS Will Be Scarce For Some Time
Keep Your Car in Good Condition
Fast Efficient Service—Any Car—Any Truck
● Complete Motor Chassis & Brake Work
● Weaver Front End Alignment
● Body - Fender Work—Painting Specialists
● Seat Covers & Accessories
EASY PAYMENT PLAN
SALES— Nash —SERVICE
SAFFORD-CHANDLER MOTOR CO.
"Home of Friendly Service"
629 H St. N.E. ATlantic 4600

NOT ENOUGH TO GO AROUND BUT-
what there is, is very, very GOOD
NATIONAL BOHEMIAN PALE BEER
THE NATIONAL BREWING CO., BALTIMORE 24, MARYLAND
THE NATIONAL BREWING CO.
128 Que St. N.E., Washington 2, D. C. Phone: Michigan 2600
HELP—Share a Meal Every Day

"MAKE IT A MILLION!"

Since last September over three-quarters of a million men have joined the Regular Army as volunteers. Many of them are veterans of World War II, who know and like Army life. Others are younger men—alert and ambitious—who have recognized their responsibility to serve their country and to relieve from duty men who took up arms against our enemies.

Never before in American history has the Army had so much to offer in good pay, travel, education and adventure. And never before in peacetime has your country needed such a strong and modern Regular Army for world-wide protection of peace and security.

If you are qualified, mentally and physically, for Regular Army enlistment, you have everything to gain and nothing to lose by finding out all the advantages the Army has to offer you. Stop at your nearest U. S. Army Recruiting Station today!

AIR FORCES—GROUND FORCES—ADMINISTRATIVE AND TECHNICAL SERVICES

HIGHLIGHTS OF THE ARMED FORCES VOLUNTARY RECRUITMENT ACT

1. Enlistments for 1½, 2 or 3 years. (One-year enlistments permitted for men now in the Army with 6 or more months of service.)

2. Enlistment age from 18 to 34 years inclusive (17 with parents' consent) except for men now in Army, who may reenlist at any age, and former service men depending on length of service.

3. An increase in the reenlistment bonus to $50 for each year of active service since such bonus was last paid, or since last entry into service, provided reenlistment is within 90 days after last honorable discharge.

4. Up to 90 days' paid furlough, depending on length of service, with travel paid to home and return, for men who reenlist within the prescribed time after discharge.

5. A thirty-day furlough each year with full pay.

6. Mustering-out pay (based upon length of service) to all men who are discharged to reenlist.

7. Option to retire at half pay for the rest of your life after 20 years' service—increasing to three-quarters pay after 30 years' service. (Retirement income in grade of Master or First Sergeant up to $155.25 per month for life.) All previous active federal military service counts toward retirement.

8. Benefits under the GI Bill of Rights for men who enlist before October 6, 1946. A 4-year college, trade or business school course, with expenses paid, at the end of a 3-year enlistment.

9. Family allowances for the term of enlistment for dependents of men who enlist or reenlist before July 1, 1946.

10. Choice of branch of service and overseas theater (of those still open) on 3-year enlistments.

11. Reserve and A.U.S. commissioned officers released from active duty may be enlisted in Grade 1 (Master Sergeant) and retain their reserve commissions, provided they reenlist within the prescribed time.

PAY PER MONTH—ENLISTED MEN
In Addition to Food, Lodging, Clothes and Medical Care

	Starting Base Pay Per Month	MONTHLY RETIREMENT INCOME AFTER: 20 Years' Service	30 Years' Service
Master Sergeant or First Sergeant	$138.00	$89.70	$155.25
Technical Sergeant	114.00	74.10	128.25
Staff Sergeant	96.00	62.40	108.00
Sergeant	78.00	50.70	87.75
Corporal	66.00	42.90	74.25
Private First Class	54.00	35.10	60.75
Private	50.00	32.50	56.25

(a)—Plus 20% Increase for Service Overseas. (b)—Plus 50% if Member of Flying Crews. (c)—Plus 5% Increase in Pay for Each 3 Years of Service.

A GOOD JOB FOR YOU
U. S. Army
CHOOSE THIS FINE PROFESSION NOW!

Enlist Now at Your Nearest U. S. Army Recruiting Station, or Any Army Post or Camp

403 10th Street N.W.

What is Russia up to, anyway?

John Foster Dulles, famous lawyer and international expert, has spent a large part of his life promoting the cause of peace. In 1937, forseeing a new war, he became Chairman of the Federal Council of Churches' Commission on a Just and Durable Peace. His book, "War, Peace and Change," is one of the most thoughtful analyses of the causes of war and the dynamics of peace ever written. As an official representative at the San Francisco Conference, where the United Nations Charter was drawn, and at two subsequent postwar conferences he spent many hours in direct negotiation with Soviet leaders and has had a unique opportunity to assess the Russian viewpoint in the interest of world peace.

Does some "master plan" explain the contradictions of Soviet Foreign Policy? What can America do about it NOW? See John Foster Dulles' authoritative answers in LIFE, starting June 3!

To countless intelligent Americans, Russia's foreign policy emerges as a strange and bewildering brew.

For Russia says that she attaches great importance to the United Nations . . .

but walks out of Security Council meetings, and has not even joined most of the other organizations for international co-operation!

Russia regrets that she cannot help feed the world's starving, because her invitation came too late . . .

but gives wheat for distribution in France through French Communists just before the French elections!

And Russia fears "capitalistic imperialism". . .

but has annexed Estonia, Latvia, Lithuania, parts of Czechoslovakia and Finland, the eastern half of Poland, and many other new territories and new peoples!

Contradictory? Confusing? Don't be too sure!

In the June 3 LIFE, John Foster Dulles fits these, and other pieces of the world's most baffling puzzle, into their place in the Russian plan—a master plan for the world that Russia wants!

Clearly, logically, realistically, he dispels your confusion . . . shows what he thinks the Russians are up to all over the world . . . details the shrewd techniques by which, he believes, the Russians hope to achieve world peace on Russian terms.

And in LIFE, June 10, Mr. Dulles gives his answer to the all-important question—how can America protect its heritage of freedom, and still avert a serious clash with the U.S.S.R.?

To more than 22,000,000 LIFE readers—the largest weekly magazine audience in America—these articles will do more than satisfy a normal hunger for precise information on the Russian picture.

They will create a realistic understanding of U. S.–Soviet relations, as an indispensable step toward peace.

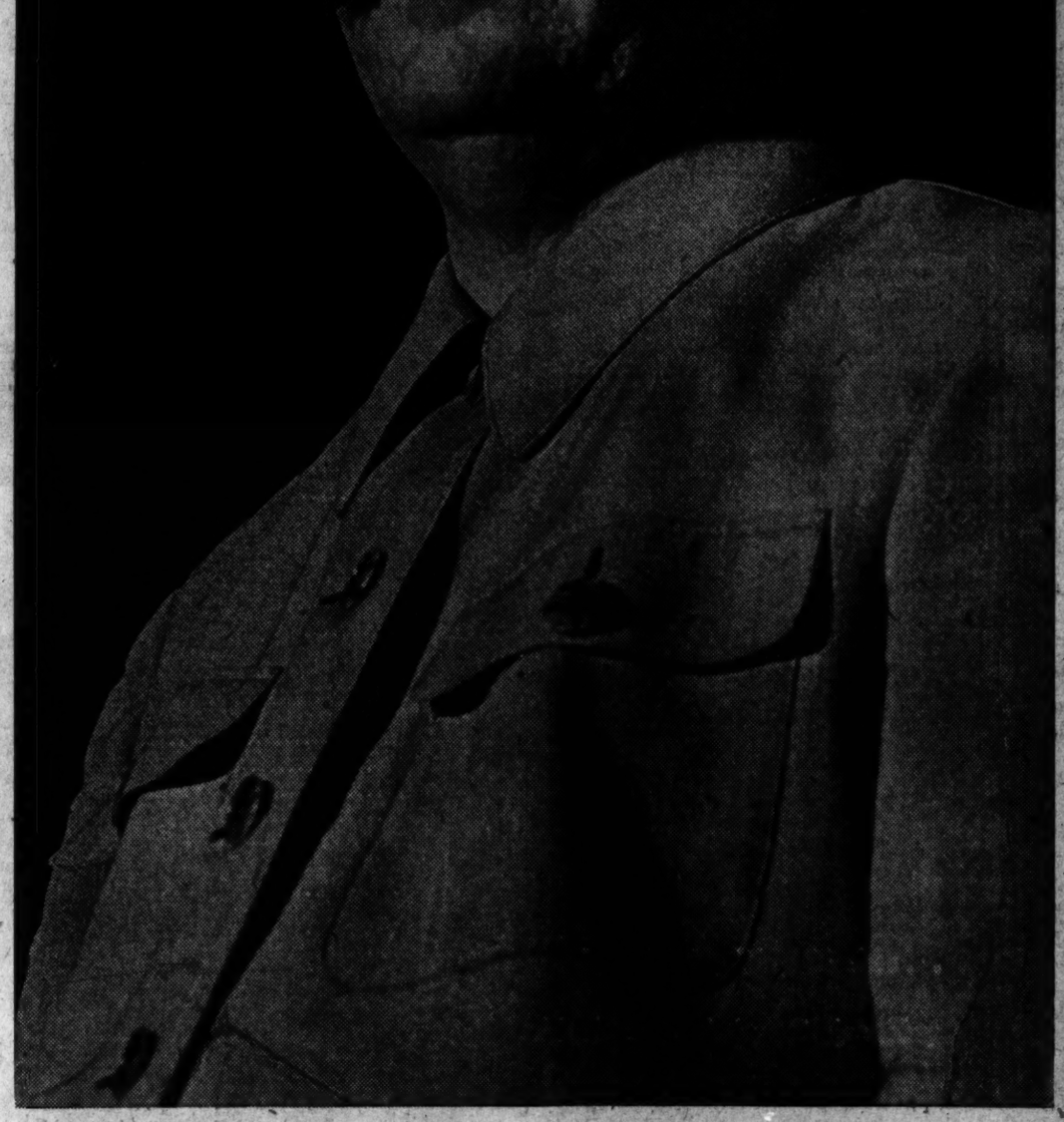

Says Mr. Dulles: "None of us likes to face up to a new major international problem just when, by victory over Germany and Japan, we feel we have earned the right to a period of relaxation.

"None of us likes to admit of danger coming from a nation which made an outstanding contribution to that victory."

But he points out: "Soviet leaders assume that peace and security depend upon quickly achieving world-wide acceptance of Soviet political philosophy, which suppresses certain personal freedoms in the interest of achieving social harmony.

"The personal freedoms which they would take away constitute our most cherished political and religious heritage.

"The methods which Soviet leaders use are repugnant to our ideas of humanity and fair play . . . Soviet leaders now seek to do on a world-wide basis what they have done at home."

Into what three zones does Russia divide the world? What different techniques are used to advance Soviet policies in each of these zones? In which zones is there a present conflict between Russia and America? And what are the great strengths, but greater weaknesses, of Russia's "iron curtain" that separates her from the world? John Foster Dulles gives the answers in LIFE for June 3.

How can we avoid war without surrender of American beliefs and ideals? What does Mr. Dulles recommend as a program that probably can cause a change in Soviet policies? How can the United Nations become an active force in improving relations among the "Big Three"? What can the U.N. do to prevent the "mistakes in judgment" that are the usual causes of war? Watch for Mr. Dulles' second article in LIFE, June 10.

LIFE

The Washington Post

****x Monday, June 3, 1946 1B

The Federal Diary

By Jerry Klutz

Public Printer Grants Pay Increases to 4000

GPO: Public Printer Giegengack has ordered pay raises for 4000 of his employes on July 1. These employes will get 14 per cent with a minimum of $250, the identical raise to be given Classification Act employes on the same date.

Klutz

Covered in the raise are clerical workers, skilled laborers, and a few mechanical employes. In fact, all employes whose salaries aren't fixed by negotiation as provided in the Keiss Act. The law gives the public printer sole authority to set wages for the 4000 employes.

The salaries of the remaining 3000—mainly printers, pressmen, platemakers, and bookbinders—are fixed by negotiation. These employes are certain to get a substantial increase on October 15. They must wait until then as they were given a raise on that date last year and the law allows only one pay boost a year.

STORY: A friend of mine was doing some hot weather reading the other day—the phone book—and he ran into this interesting item on Page 715. The last listing in column three on that page is: "Hospital for the Insane." Then in small type it says: "continued—see next column." And at the beginning of the next column—the continuation—the listing is: "House of Representatives—U. S."

UNRRA: The new starting pay scales which went into effect Saturday at United Nations Relief and Rehabilitation are as follows:

Grade 1, $1810; 2, $2050; 3, $2250; 4, $2450; 5, $2700; 6, $3100; 7, $3500; 8, $3900; 9, $4400; 10, $5000; 11, $5750; 12, $6950; 13, $8100; 14, $9350, and 15, $10,500.

The employes will average an increase slightly more than the 14 per cent which will be given Federal workers on July 1. In the lower grades, the UNRRA scale runs about $100 higher than the Federal scale, and up to $500 more in the top brackets.

CONGRESS: Bob Laughlin, a former FBI agent and a good one, will resign as chief of the investigating staff of the House Appropriations Committee. He will head the Chicago office of the new group that has been set up by horse racing interests to investigate racketeering at the tracks.

RETIREMENT: Another hearing on the Forand bill is slated tentatively for full annuities regardless of age.

Meantime, Chairman Randolph of the House Civil Service Committee, will go before the House Rules Committee to seek an okay to bring up the Morse bill which would permit employes who were retired prior to January, 1942, to get the higher pension rate now in effect.

Incidentally, several House Civil Service Committee members are threatening to object to the Magnuson-DeLacy Navy seniority bill when it is brought up on the House floor. They will insist that it be referred to their committee.

CHANGE: Don't be surprised if there is a change soon in the chairmanship of the House Civil Service Committee. In congressional corridors it's reported: That Chairman Mary T. Norton of the House Labor Committee, will either resign or refuse to run for reelection because of her health; that Randolph will succeed her as labor committee chairman, and that another able man, Representative Henry Jackson of Washington, will move up to the Civil Service job.

COMMERCE: The House Appropriations Committee is said to be drafting an adverse report on the proposal of Secretary Wallace that he do his bit to get the Government out of business by selling the Inland Waterways Corp., a barge line, to private interests.

SOCIAL SECURITY: Arthur Altmeyer has been offered the job of assistant secretary in the proposed Department of Welfare. His, and the jobs of other Social Security Board members, would be abolished by the President's reorganization plans.

The plans, though notoriously weak, have stirred up opposition in Congress and the Senate Judiciary Committee has made adverse reports on each of the three plans. The opposition sprung mainly from the proposals to abolish the SSB and Employes Compensation Commission. Officials in both agencies are reported to be working openly against the plans.

LABOR: In this department there seems to be growing opposition over the plan to transfer the Children's Bureau to Federal Security. And some open fighting is being done on this plan, too. The story is told that Children's Bureau—admittedly well-operated—would be wiped out as a unit if the transfer is made. This is the story of woe:

That child labor inspection work would be kept in the department and be transferred to the Wage and Hour Division; that once the bureau gets in Federal Security that its health work will go to the Public Health Service, and that it will lose its grants-in-aid to the front office and about all it would have left would be its name and a desk. Maybe it's just a story.

Ellicott City Man Slain; Suspect Held

Maryland State Police yesterday charged Robert Sealock, 47, of Savage, Md., with the murder of John William Sexton, 36, of Ellicott City.

Sexton, the father of three children, was shot in the abdomen late Saturday night and died a half hour later in an ambulance en route to a Baltimore hospital.

Police said the shooting took place on the front porch of Sealock's residence after an argument over a drink of whiskey. One shot was fired, police said.

Sexton had been employed on the farm of Donald R. Sewell at Ellicott City for the past two months. Sewell said he loaned Sexton a truck Saturday night to do some marketing for his family, who lived at the Sewell farm.

A preliminary hearing will be held tomorrow before Judge J. Edwin Haslup at Savage, Md.

Escape Attempt Fails At Lorton Reformatory

Officials at the District Reformatory at Lorton, Va., yesterday reported that an attempted escape there Saturday night was thwarted when a guard's shot wounded James F. Lopez, 25.

Lopez, committed to the reformatory March 8, left a line of inmates marching from the movie auditorium at 10 p. m., it was reported, and crawled across the baseball diamond on his stomach.

When he attempted to climb over the railroad tracks, alongside the reformatory, officials said, he was spotted by Tower Guard Arthur Rector.

Rector opened fire, hitting Lopez in the upper right arm and he was apprehended. Lopez who is married and has one child, was sentenced to 1 to 3 years for auto theft here.

2 Dads Shared First Honors In 1945 Contest

Four little girls were sure their father would be the "pin-up daddy of 1945."

Three little boys were sure their father was "the best dad there is."

And all seven youngsters were right. For last year The Post's Ideal Father Contest had two dad winners. So excellent were the two letters that vied for first place among the host of letters received during the contest that the newsroom judges at The Post had to declare the contest a draw.

So Willmore T. Pyles, 1037 Irving st. ne., father of four girls, and William Shores Harris, 4001 25th rd. N., Arlington, father of three boys, each received Ideal Father Plaques from The Post. Families of both men were treated to dinners at the Statler and to box seats at a show.

The letter of the three Harris boys—Billy, Donny and Jimmy—began:

"My dad is the best dad there is. He has three boys and he says he wants a ball team. He never fusses at us. We always know he means what he says. In summer he takes me on hikes and tells me about trees and birds. In the fall we go to the mountains and I shoot my BB gun."

The Pyles sisters, all students at Noyes Elementary School, wrote:

"Our daddy made us a real playground in our back yard so we wouldn't have to go in the street and perhaps get hurt. . . . If it hadn't been for our daddy we wouldn't have won second prize in the back-yard playground contest for which we were all very proud and were awarded another seesaw."

This year again, Washington youngsters have a chance to point out what fine fathers they have. They may enter The Post's "Ideal Father Contest" simply by addressing a letter explaining about their dads to the Ideal Father Editor, The Washington Post, Washington, 4, D. C.

Winner in the contest and his family will be guests of The Post for a dinner and a show, and the youngster who writes the best letter and his dad will be interviewed over Station WINX on Father's Day.

The contest closes June 12, so letters must be postmarked no later than June 11. The winner will be announced on June 14.

A Couple of Veterans . . .

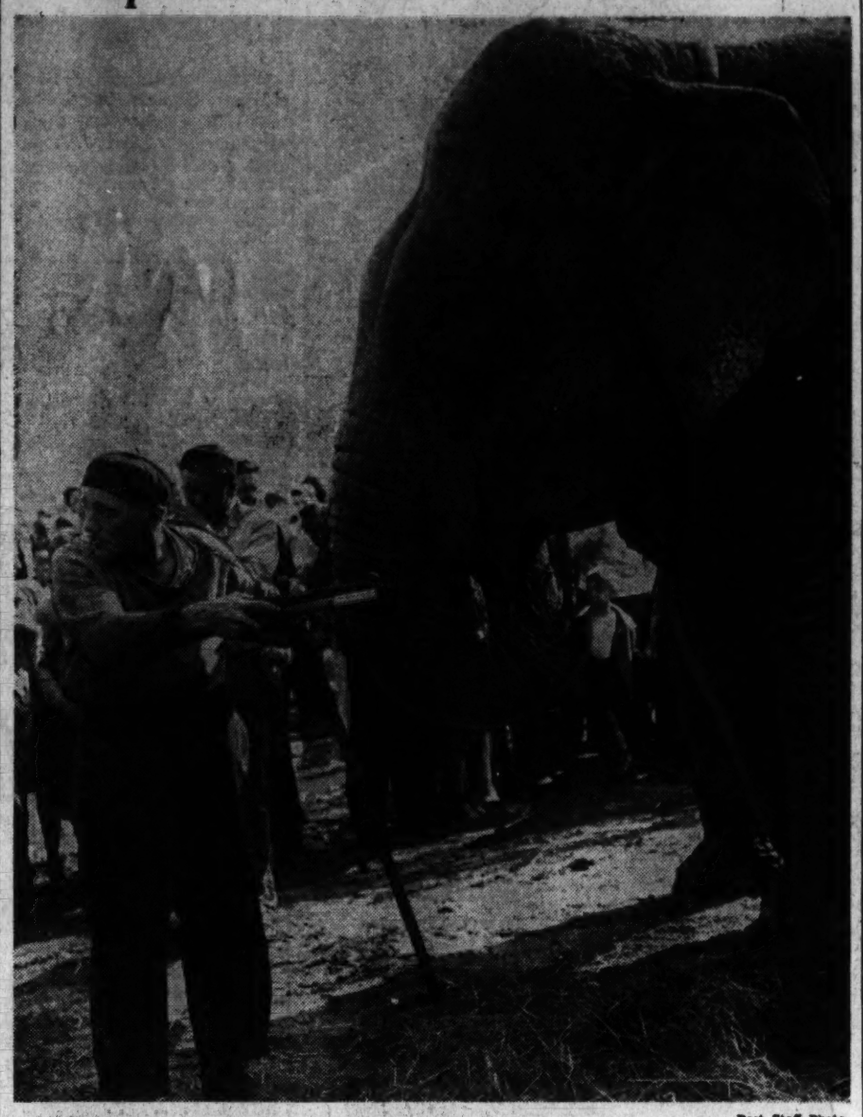

Post Staff Photo

Ruby the elephant and keeper, Carl "Dutch" Rasquil, in the spotlight as circus arrived

Hospital Fund Aided by Boy In Iron Lung

A 10-year-old infantile paralysis victim in an iron lung is one of countless humble givers who are pitching in to help Children's Hospital get a new building.

Hospital authorities, who are seeking a $1,300,000 building fund in a current drive, said that Joe Justh, 10-year-old son of Mr. and Mrs. Elmer Justh, 714 Decatur st. nw., insisted on turning over $10 in pennies, nickels and dimes which he had saved in a fish-bowl bank.

Joe has lived in an iron lung at Children's Hospital for the last 16 months because of an infantile paralysis attack suffered during the 1944 epidemic.

Equally eager to help was a group of crippled children whose expenses are paid by the Kiwanis Club, officers said. They turned over $45 of their personal savings for the building fund, which now totals $596,000, or 45.8 per cent of the goal.

Another contributor was a man who could not afford to pay for treatment which his young son received at the hospital many years ago. A $50 check for the building fund was accompanied by the father's declaration to the effect that, "I made a vow that I would repay the hospital if I ever could. My boy is grown now and the time has come when I can pay up."

Building campaign workers said that only 2291 contributors are responsible for the $596,000 collected thus far, however. They have extended the drive in the hope that a 100 per cent goal can be reported at a "victory" dinner at the Mayflower Hotel, June 25.

Campaigners will make progress reports on collections at a luncheon at the hotel on Wednesday, and at other luncheons on June 11 and June 20.

Area 'Kids,' From 6 to 60, Thrilled as Circus Unloads

Thousands of District "kids"—ranging from 6 to 60—trouped out to Northeast Washington yesterday to witness the arrival of the "biggest show on earth."

The circus is in town.

Under a cloudy sky they ambled around in mud puddles at the show grounds at 26th st. and Benning rd. ne., as Ringling Bros.-Barnum & Bailey workmen methodically went about the magic of changing overnight the barren acres to a place of thrills and excitement.

The grounds, flecked with the color of red and yellow gas balloons, and covered with brightly painted wagons, almost at once took on something of a festive air despite the chill damp breeze.

Bad weather and "a slow start from Philadelphia" had delayed things in the morning, but by afternoon four red and gold circus trains were speedily unloaded while hundreds watched from the Benning Bridge.

The whole circus movement is one of precision and timing. Dappled grays pulled the wagons from the flatcars after which they were towed to the show grounds by trucks. There, tractors took over to haul the gaily-colored wagons to their assigned positions.

First to go up was the cookhouse, a big tent to feed the show's 1500 people.

Meanwhile, an automatic stake driver layed out the outline of the "big top," the menagerie and the side show. The fireproofed "big top," said to be the biggest tent in the world, is capable of seating 11,500 people.

Circus parades are a thing of the past. The last one was held in 1920, Frank Braden, publicity man, said. Yesterday the only approach to a parade was the elephants walking from the train to the grounds, followed by a small army of cheering children.

Wide-eyed kids carefully inspected canvas-covered wagons; gawked at elephants and sat on sawdust bales wishing for something to happen.

Scurrying midgets fascinated the children—and most of the grown-ups, too, when it was learned many of the "little people" had returned to the "ring" after four years of war work as welders.

The show will open today with the first performance scheduled for 3:15 p. m. The evening show starts at 8:15 p. m. The circus will be in town through Saturday. Tickets are being sold on the grounds and reserved seats can be purchased at the AAA, Pennsylvania ave. and 17th st. nw.

Church Music Head Honored On 25th Year at Mt. Vernon

Sixty-one-year-old R. Deane Shure, who began composing music at the age of eight, joined friends last night to celebrate his twenty-fifth anniversary as music director of the Mount Vernon Place Methodist Church.

R. Deane Shure

Admirers filled the 1100-seat capacity auditorium and 350 more persons overflowed into the basement to listen to a program of his music.

Two hundred voices sang his songs. Among Shure's compositions sung were, "Prayer Abiding," "O Silent Hills" and "Comfort Ye."

Two famous church musicians, Dr. Clarence Dickinson and Dr. T. Tertius Noble joined with Mount Vernon Methodist Church in paying tribute to the composer.

Dr. Dickinson, from the School of Sacred Music, Union Theological Seminary, and Dr. Noble, organist of St. Thomas Cathedral, both of New York, aided Shure in conducting the various choirs of the church.

The fact that Mount Vernon Place Church now boasts six fine choirs made up of 200 voices and including Sanctuary, Cloister, Angelus, A capella, Chapel, Carol, and Chancel Choirs was perhaps the best tribute to the composer.

Shure, who lives at 8 Pine st., Takoma Park, Md., said during a pause in the proceedings that he does most of his writing in the morning or late at night.

He was born in Chillisquaque, Pa., and began studying music composition at 12. At eight he wrote a piece for a mandolin club.

23,000 Red Cross Workers Trained For War Service

The Red Cross trained more than 23,000 men and women for service to the armed forces both at home and overseas.

National headquarters announced yesterday that hospital workers constituted the largest group. More than 8000 professional medical and psychiatric case workers, recreation workers and clerical staffs were trained for duty with the Army and Navy, officials disclosed.

Ft. Meade GI Held On Morals Charge

A 25-year-old soldier from Fort Meade was being held by Maryland police yesterday after he had allegedly attempted to rape "a pretty blonde" girl near Laurel, Md.

Police said the soldier grabbed the girl as she was walking down the highway near Laurel shortly after midnight yesterday. He was charged with assault and intent to rape.

5 Veteran Groups Start Drive for Housing Labor

Apprentice Training Expansion Will Be Coupled With Move

The Nation's five major veterans organizations yesterday announced a united effort to break the labor bottleneck in housing.

In a statement made through their Veterans Advisory Council to Housing Expediter Wilson Wyatt, they called for an "all-out" community-by-community drive to channel construction labor into house building.

The drive, aimed at recruiting laborers and expanding apprentice training where needed, was announced by representatives of the American Legion, Veterans of Foreign Wars, Disabled American Veterans, American Veterans of World War II and the the American Veterans Committee.

Veterans Held Victimized

Their effort to reach the goal of 2,700,000 houses in two years called for in the Veterans Housing Program was impelled, they declared, by the fact that the "housing situation will undoubtedly grow worse during the next few months as rapid demobilization continues."

At the same time the joint statement was made, Joseph M. Stack, national commander of the VFW, charged that the Veterans Housing Program has "bogged down" throughout the Nation, with portions of the construction industry "taking shameless advantage of the returned veteran and his family."

Stack's declaration, in a letter to John D. Small, civilian production administrator, added:

"Our senior vice commander in chief, Louis E. Starr, of Portland, Oreg., estimates, following a survey in Oregon, that 75 per cent of the building materials produced in that productive area go from the source of production into nonhousing channels."

Labor Is Problem

Small answered the charge by pointing out that only last week he ordered a cut in nonhousing construction that would channel another one million dollars' worth of building materials into the housing program. He said new housing and maintenance and repair of housing now takes two thirds of all materials.

(On May 29, CPA ordered all field offices to slash nonhousing construction by two thirds; with a review of the order to come within 45 days to determine if it could be relaxed.)

The Veterans Advisory Council's statement added that "arrangements are already under way to channel the distribution of building materials. This turns our attention to the other phase of the supply problem, the labor needed to get the job done."

Legislative Delays Hit

Hitting at "the time lost by delays" in legislating the veterans' housing program, the coupcil stressed the urgency of these veterans' aids to housing:

1. Veterans' organizations should obtain representation on various local committees to evaluate the need of workers.

2. United States Employment Service offices should furnish information on labor needs; qualified veterans should be given every opportunity to obtain employment as they can be used; veterans should alert official agencies, labor groups and contractors to speed or enlarge apprentice training.

3. Every effort should be made to obtain sufficient off-site labor, in woods, mills, brickyards, in addition to on-site labor.

Group Efforts Suggested

4. Where insufficient organization exists to pool information on labor, veterans should take a lead to organize such community groups and stimulate hiring and training of veteran labor.

In support of the council's declaration, the American Legion announced yesterday that it was calling on its membership of three million to "make sure that veterans have genuine representation on all local mayor's housing committees" and implement the labor recruiting program.

American Legion Commander John Stelle proposed that where actual labor shortages exist, "veterans might form themselves into groups of 20 or so to put up their own prefabricated houses if they do so under the guidance of an expert and if this action does not conflict with union labor."

Spot-Interview Opinions On Teacher Pay Increases

(District residents interviewed by The Post Poll were assured that their names would not be divulged. The comments below come from spot interviews with other citizens, who were questioned at the National Gallery of Art.)

Whether District teachers should get a salary raise is "hardly a question," according to **Miss Beverly Puppa**, an Army Map Service employe of Brookmont, Md. Miss Puppa said she thought the proposed raise is a "splendid idea."

Beverly Puppa

"Certainly," she added, "teachers should be paid in comparison with salaries paid to Government workers. And that should be at least $2400 per year, in consideration of the responsibilities and duties which teachers have. However," she explained, "I don't think the high school scale of pay for teachers should be higher than the scale of pay for elementary teachers. I don't see any reason for a pay differential there."

* * * *

Mrs. Julian H. Cohn of 2547 29th st. nw., a housewife, also was flatly in favor of a salary increase for teachers. "Their salaries are much too low for the present cost of living. Why, domestic help gets that much now, and they are untrained people. I certainly think that if we put enough trust in teachers to ask them to educate our children, we ought to be willing to pay them better salaries.

Mrs. Cohn

"I think teachers should get at least $2600 a year, net. That would put their gross salary higher, in order to account for taxes," Mrs Cohn said. She said she sees no reason for a differential in the salaries paid high school and elementary school teachers.

* * * *

M. J. Hartman, 5034 Benning rd. se., Federal employe, declared himself as a "firm believer in the policy of getting teachers' salaries up to the point where people will be interested in taking teaching jobs. I have a child of my own. . . . I think teachers should get salaries of $3000 per year."

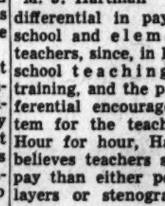

M. J. Hartman

Hartman declared he approved of the differential in pay between high school and elementary school teachers, since, in his opinion, high school teaching requires more training, and the payment of a differential encourages a merit system for the teachers themselves. Hour for hour, Hartman said, he believes teachers should get more pay than either policemen, bricklayers or stenographers. But he declared he believed more training is required of lawyers and nurses, and that therefore their pay scale should exceed that of teachers.

* * * *

"Teachers' salaries definitely should be raised," in the opinion of **S. Rabkin**, of 4536 28th st. nw., a Government attorney. "In terms of specialized training, we expect good teachers, but in terms of remuneration for that training, teachers are grossly underpaid."

S. Rabkin

Rabkin declared that in view of present living costs, he believed teachers should receive $3000, and that he definitely approved of the differential in pay between high school and elementary school teachers. High school teachers, in Rabkin's opinion, have a heavier responsibility, since students of high school age are most susceptible to teachers' influence, while those in elementary grades are more susceptible to parental influence.

* * * *

Mrs. Thomas M. Hoyle, 4935 46th st. nw., also a Government worker, shared the opinions of others that teachers' salaries should be raised. "They certainly should get more money. What they are making now is hardly a living wage," she said. "I believe their salaries should range from $2400 to $3000, but I do believe that a differential in pay between high school and grade school teachers is probably a good thing. It's considered a greater honor to be a high school teacher." Mrs. Hoyle said she believed that on an hour-for-hour basis, teachers should receive higher compensation than policemen, bricklayers or stenographers, but lower than registered nurses or lawyers.

Mrs. Hoyle

* * * *

Miss Alese Scott, of Rapidan, Va., a teacher in the secondary schools of Culpeper County, Va., said "You really don't have to ask me about teachers' salaries. Of course, I think an increase is a very sound idea.

Alese Scott

"I think, as a matter of fact, that teachers should be paid as well as possible, and see no harm in setting a $3000 per year minimum, without a differential. In my opinion, the duties of high school and elementary teachers are much the same. I believe that if anything, we should put more emphasis on the secondary schools."

* * * *

Present salaries of teachers are "high enough," however according to **Frank Gurule**, 220 Randolph pl. ne., who is general manager of the Steak and Shake Shoppes. "These teachers are being paid all they are worth for the kind of instruction students are receiving today. I don't see how they are worth any more," he said.

Frank Gurule

Gurule explained that he thought teachers should be giving students more vocational training and more lessons in "independence and self-reliance." Now they dish out a lot of useless information like sociology and a lot of people get the idea that they will let the Government support them, he said. "I'm 100 per cent for education," he insisted, "but there is no reason to pay higher teacher salaries under the present teaching system."

K. of C. Holds Special Picnic for Children's Home

The Knights of Columbus gave a special picnic party yesterday.

Using their cars, members of the organization took 74 girls from St. Vincent's Home, 4th and Channing sts. ne., over to St. Joseph's Home, Eastern ave. and Bunker Hill rd. ne., where they were met by 74 boys.

The children, many of whom are orphans, aged 6 to 14 years, played games, followed by a picnic supper and movie later in the afternoon.

In charge of the affair, held twice a year by the Knights of Columbus, was Dick Mahar and Alfred A. McGarraghy.

Postlude

Mrs. Hansel Scores in Recital Of Works by Contemporaries

By Betsy Winter

Katherine Dobbs Hansel, young resident soprano, gave a song recital at the Phillips Memorial Gallery yesterday afternoon that was distinguished both for the taste and imagination of her program and its delivery. She is one of the few singers heard here who has had the courage to give a program made up entirely of works by her contemporaries, both foreign and native.

Mrs. Hansel has a voice of exceptionally lovely quality, particularly in the upper register, and it is often reminiscent of the great Maggie Teyte's. The tones in the lower register, however, were not so well placed and were often muffled. Her diction was not always as clear as could be desired and at times she had a tendency to mouth her words. There was also a frequent lack of tonal subtlety and variation in her delivery. These are all details which will correct themselves, however, as she matures, for there can be no question of her sincerity and ability as an artist.

Represented on her program was a song by Licinio Refice, a group of German lieder by Joseph Marx, and two attractive French songs by Eric Bovet, who was present in the audience and took a well-deserved bow. No one is more skilled at writing charming song settings than local composer Mary Howe, as was illustrated again yesterday when Mrs. Hansel sang four of her pieces, including "White Snow," "Elegy," "Fair Annet" and "O Porsperina." Two songs by David Diamond, young American composer, were small masterpieces in the art song form. He is one of the most significant men in American creative music today. Songs by Ernst Bacon and David Van Vactor completed the program.

Mozart held the spotlight at the National Gallery last night when the National Gallery Sinfonietta, under Conductor Richard Bales, presented Mozart's Symphony No. 39 in E flat major. Second half of the program was devoted to his Requiem Mass in C minor in which Sinfonietta was assisted by the CathedralChoral Society. This was a repetition of the performance which won such high praise at the National Cathedral last Wednesday night and the same principals took part.

City News In Brief

Man Puts Down Box Holding $400 and Gems—Forgets It

John C. Ward of 621 Quackenbos st. nw., awoke yesterday with the horrible feeling that he had forgotten something; namely, a strong box containing $400 in cash and jewelry valued at $205.

At a parking lot at 12th and K st. nw., Ward said he put the box down to unlock his car, opened the door and drove away forgetting all about the box of valuables.

* * * *

Police last night were searching for a taxicab in which Mrs. Howard Sigmund, of 2316 Ashmead pl. nw., said she left a blue alligator pocketbook containing $25 and a diamond brooch valued at $500.

* * * *

You can have all the elephants in Ringling Bros.-Barnum & Bailey Circus, as far as Ernest Warren, 23-year-old circus roustabout is concerned.

While helping unload the big show yesterday at the Benning yards, an elephant inadvertently backed into Warren, pinning him against a circus box car. He was treated at Gallinger Hospital for fractured ribs and a possible fractured shoulder.

* * * *

A wristwatch valued at $475 was lost at 14th and S sts. nw., about 3:30 p. m. yesterday. Margaret Moller, 1423 R st. nw., who reported the loss to police, said the watch was of yellow gold and was studded with six rubies.

* * * *

Benjamin Striner of 7800 Orchid st. nw. returned home from a Memorial Day weekend yesterday to find an intruder already there. The intruder escaped however, into some nearby woods, but was later caught with $500 worth of jewelry in his pocket. Striner said $500 in currency is still missing.

BARNABY **By Crockett Johnson**

My Fairy Godfather is going to ask McSnoyd, the Invisible Leprechaun, to play on your ball team, Pop . . .
Good. We can probably use him.
Come to think of it, a fast fielding, hard hitting Leprechaun should help us win the pigmt championship, son.
I'll tell Mr. O'Malley . . .
Being invisible, McSnoyd, you can roam the inner outfield. And the outer infield. As a protection against Texas Leaguers—The boy's father will be eternally grateful—
Nolts, pal. Make me an offer. In cash.

Town Talk—

By Eva Hinton

Nails and Wire Fill a Lady's Luggage; A King Adds Laurel to His Crown

MR. AND MRS. Hugh Cumming, jr., entertained at dinner the other evening as a farewell for popular Baroness van Boetzelaer, who is soon leaving Washington on the first lap of her journey to join her husband in Holland.

Baron van Boetzelaer, who until April was Minister of the Netherlands Embassy here, is already established in Holland. Before joining him, the Baroness and their children will spend part of the summer in New England.

For Baroness van Boetzelaer, packing has assumed the charm of a gigantic puzzle. There are things to be sent to their New England cottage, things to be sent to Holland, and things to be kept at hand. To add to the complications, the luggage for Holland contains such dainty items as house paint, wire, nails, and other things that are needed to repair the Van Boetzelaers' house after the ravages of war.

AND, speaking of former Washington diplomats, Chevy Chase Club took a beating at tennis not long ago in faraway Sweden when Wollmar Bostrum, one of the club's best players, and former Swedish Minister in the Capital, played a doubles match against 87-year-old King Gustav of Sweden.

True, it was only a one set match so the "staying power" of Mr. Bostrom didn't have a chance to assert itself. But it was the King's first time out after an attack of influenza! And, anyhow, try that on YOUR tennis-court when you're 87!

MISS Alice Dodge gave a very pleasant cocktail party recently at her attractive house in Georgetown.

Mr. and Mrs. William F. Doeller, whose parties are always tops and much appreciated, were hosts at cocktails and at a dinner celebrating Mrs. Doeller's birthday.

WE Americans always love a wisecrack, especially when it is at the expense of someone else and a maker of wise cracks is always popular. So, I expect that Lord Inverchapel, the new British Ambassador to our shores, will be popular with the American public.

He stepped off the Queen Mary after a crowded voyage among English war brides of Canadian soldiers and their babies with the remark that "British children are always good-looking! It's only when they grow up that they become ugly!"

All of which reminds me of the famous wisecrack (French division) made by Anatole France about British women. He said, "When they are beautiful, they are beautiful as angels! But when they are ugly they don't know where to stop!"

Arnold Estate Is Gay Setting For Barbecue

Several guests from Washington motored out to the Virginia estate of Mr. and Mrs. Joseph Arnold Saturday for a barbecue supper and dance in honor of Miss Dorothy Lee Counselman, daughter of Mr. and Mrs. Ralph Counselman of Bradley Farms, Md., who will be married June 19 to Lieut. John Thomas.

He is son of Mr. and Mrs. Francis Thomas of Sandy Spring, Md.

Miss Counselman was graduated Saturday from Trinity College and many of her classmates were on the guest list.

Older friends of the Counselman and Arnold families completed the group, which numbered about 70. After supper, served around the barbecue pits, guests went inside for dancing, music and a program that featured a group of singers.

Among those in attendance were Mr. and Mrs. Douglas Hatch, Mr. and Mrs. James Gilbert, Mr. and Mrs. M. A. Maguire, Miss Mary Hayden, Miss Jane O'B[illegible] Mr. and Mrs. Fulton Gruber, [illegible] and Mrs. Daniel Ball, Mr. and Mrs. Lawrence Arnold, Mr. and Mrs. E. R. Duncan, Mr. and Mrs. George Bean, Mrs. Jules Ebel, Mr. and Mrs. Edward Carr, Mr. and Mrs. Clarence Gosnell, Col. and Mrs. Joseph Busch and James Fitzgerald.

Ludlow-Knight Ceremony Read In Chapel Hill

A Chapel Hill, N. C., wedding of interest to Washingtonians took place Friday when Miss Jane Knight, daughter of Dr. and Mrs. Edgar W. Knight, Chapel Hill, became the bride of James Minor Ludlow, who now is an officer with the State Department. He is the son of the Right Rev. Theodore R. Ludlow, Suffrage Bishop of the Diocese of Newark, and Mrs. Ludlow of Upper Montclair, N. J.

The ceremony was performed by Bishop Ludlow and the Rev. David Yates in the chapel of the Holy Cross. Dr. Knight gave his daughter in marriage.

MRS. JAMES LUDLOW
. . . former Jane Knight

The bride wore a wedding gown of white net and Chantilly lace and a veil of tulle attached to a cap of Chantilly lace. She carried a white prayer book with a shower of white orchids and lilies of the valley. Her only attendant was her sister, Mrs. Strother C. Fleming, jr

John C. Elliott, Arlington, was best man. Ushers were Ogden R. Ludlow, brother of the bridegroom; Burton Kirby, Washington; Joseph B. Philips and John H. Davis.

Mrs. Ludlow attended Randolph-Macon College and was graduated from the University of North Carolina. The bridegroom is an alumnus of Williams College and Columbia.

From Atlantic City

Mr. and Mrs. Wade H. Ellis have returned to their home on Massachusetts ave. after a two-week stay at the Marlborough-Blenheim in Atlantic City.

Susie Q.

"Sure, I asked you out to hear Sinatra HERE!"

Petersons Entertain At Cocktail Party

Gen. and Mrs. Virgil Peterson were hosts last evening to a group of friends at a cocktail party. The pleasant weather made it possible for guests to slip in and out of the garden during the party, which was held from 6 to 7:30.

The house was decorated with spring flowers.

Library Science Group Will Elect Wednesday

Social Science Group of the Special Libraries Association will hold its last meeting of the season Wednesday, at the Pan American Union Building. A short business meeting will be held at 7:30 p. m., in the patio, with Miss Helen Lawrence Scanlon presiding. After election the group will visit the library of the Pan American Union under guidance of Miss Janeiro V. Brooks, librarian.

Rings On Their Fingers

Mr. and Mrs. Harold B. Wilson of Milwaukee, Wis., announce the engagement of their daughter, Amy Florence, to Kenneth Fuller Brooks, jr., son of Mr. and Mrs. Kenneth Fuller Brooks, of Chevy Chase, Md.

Miss Wilson was graduated from Marquette University and is a hostess with Pennsylvania Central Airlines. Mr. Brooks was discharged from the Army Air Forces last fall, after serving as a navigator in the Ninth Air Force and in the First Foreign Transport Group.

The wedding will take place on Friday, at 6 o'clock at All Saints' Episcopal Church in Chevy Chase, Md., with the Rev. Charles W. Lowry officiating.

Locker—Barron

Mr. and Mrs. Thomas Hendricks Major of Nashville announce the engagement of their daughter, Mrs. Mary Grace Locker, to Lieut. Gilbert Barron, USNR, son of Mr. and Mrs. Albert Ellis Barron of San Diego, Calif.

Mrs. Locker is a graduate of Ward-Belmont School and George Peabody College. She entered the WAVES in 1944 and was stationed at the Bureau of Aeronautics for almost two years. While living in Washington she studied at Corcoran School of Art.

Lieutenant Barron is a graduate of Stanford University and Temple University Medical School. He was resident physician at Highland Alameda County Hospital in Oakland when he entered the Navy. After service in the South Pacific, Lieutenant Barron was assigned to the Experimental Diving Unit in Washington, where he is now stationed. He will return to Highland Hospital in November.

The wedding is planned for late summer.

Kathleen Andree Inc.
A design of Beauty for you
A Lovely Present for Graduation
Mad hour COSMETICS
By HENRY ROSENFELD

Lipstick in the new Tropicana shade, . . . $1.00
Perfume, $2.00 to $13.50
Cologne, $2.00 to $3.75
Face Powder . . $1.50
Dusting Powder, $1.50

Feminine Fashions and Accessories
1529 SEMINARY RD., FAIRLINGTON SHOPPING CENTER, ALEXANDRIA, VIRGINIA
Open Daily 10 A.M. to 9 P.M.

WOODWARD & LOTHROP NORTH BUILDING

York Process Name Tapes

Sew personal name tapes into your children's clothing before you send them camping. They sew on in a jiffy and they are color fast cotton. You may choose from many print styles and ink colors on white tape.

3 dozen..... $1
6 dozen..... $1.25
9 dozen..... $1.50
12 dozen..... $1.75

No mail or phone orders accepted.
Allow two weeks for delivery.

W&L—North Building . . . NOTIONS, FIRST FLOOR

WOODWARD & LOTHROP NORTH BUILDING
G STREET AT 11TH WASHINGTON 13, D. C DISTRICT 4400

Clearance

lamps and shades reduced 25% and more on sale this morning at 9:30

Lamps and Shades

3 Metal Lamps, silver finish metal, with eggshell rayon shades. Were $17.04. Now.... $12.50

1 China Lamp with rayon shade. Was $31.16. Now..... $22.50

2 China Lamps, decorated with wild roses rayon shades. Were $25. Now $18.50

6 White Shades, rayon, lined with tearose, combination ruch trim at top. Were $7.50. Now..... $5

1 Lenox Lamp Base, coral and cream, with indirect lighting. Was $25. Now..... $18.75

1 Cream Shade, rayon, 18 inches. Was $7.50. Now..... $5

2 Metal Lamps, for desk or hall, with bronze finish. Woman's figure with two tubular glass shades. Were $13.64. Now, each $9.95

1 Royal Hickman Chess Horse, cream cotton fabric shade over paper. Was $25. Now.. $18.75

5 Nautical Lamps with shades in lantern style. Were $7.50. Now, $5

Night Tables—Vanity Lamps

25 Glass Night Table Lamps. Were $5.98. Now..... $3.95

4 Glass Night Table Lamps. Were $6.50. Now $3.95

2 Glass Night Table Lamps. Were $7.98. Now $5

5 Glass Night Table Lamps. Were $7.50. Now $5

30 Glass Vanity Lamps. Were $6.98. Now $5

No mail or phone orders accepted

W&L—North Building . . . LAMPS, FOURTH FLOOR

HUSH! Want to be a Girl Whose Dates Are All "*Return Engagements*"? *LEARN TO HUSH!*

Be daintily desirable *at all times* . . . use HUSH, the new triple-creamed deodorant. HUSH is *really* different!

1. HUSH contains one of the safest perspiration stoppers known to science!
2. HUSH *also* contains a *special ingredient* to protect skin and clothes!
3. HUSH is so dainty and pleasant to use . . . goes on like your fluffiest face cream!

You'll find HUSH a delightful change from your present stiff deodorant cream. So be smart—learn to HUSH!

Enjoy HUSH today! On sale at all toilet goods counters. 25¢ and 50¢ for generous sizes.

© 1946, Carter Products Inc.

Learn to HUSH!

UPTOWN WASHINGTON'S LARGEST DEPARTMENT STORE
UPTOWN IT'S Ida's

$8.50

McKETTRICK Classic
Basically simple button front lightweight cotton with white whipstitch trim, in Green, Brown or Blue. Sizes 10 to 20.
5601 Georgia Ave. N.W.
Open Evenings 'Til 9
ENJOY THE CONVENIENCE OF AN IDA'S CHARGE ACCOUNT

WOODWARD & LOTHROP NORTH BUILDING
G STREET AT 11TH WASHINGTON 13, D. C DISTRICT 4400

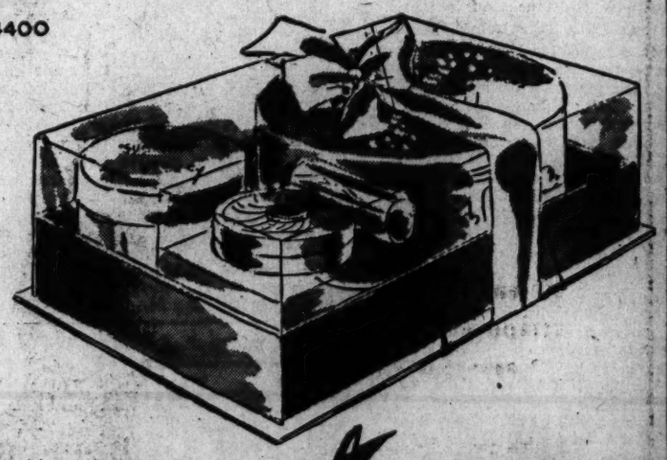

Vibrant by Coty

Vibrant is the Paris inspired make-up by Coty—with the luminous-pink glow of youth. It is as scintillating as the new Parisian fashions, as chic as a Parisienne. In four related make-up aids for you: sub-tint, face powder, rouge, lipstick..... $2.70

Price includes 20% tax.

W&L—North Building . . . TOILETRIES, FIRST FLOOR

Mary Haworth's Mail

Veteran, 25, Whose Thoughts Turn Seriously To Future Since He's Back, Finds His Girl, Now 20, Still Insistent on Being Frivolous

DEAR MARY HAWORTH: For the last five years—except when I was in the Army and overseas,—I have been going with a girl who is now 20. I am 25. We've had lots of fun together and stored up many pleasant memories.

However, since I've returned from overseas, I find that I have become very settled, with my thoughts seriously fixed on the future. I guess I've always been more or less the quiet type,—but not to the point of being unpopular. I've always been able to mix with the gang.

I find my girl is still living in the era of her high school days,—a happy period which most of us hate to leave behind. I've showered her with all my love and admiration and I'm constantly telling her of the many things I have planned for us when we are married. But she doesn't seem very solicitous towards me.

He Isn't Sure She Loves Him

SHE FORGETS the little encouraging things, like talking about what kind of curtains she would like for the kitchen in our home, or taking my arm when we are out, or giving me an occasional glance which seems to say, "Gee, I'm glad you're mine." She very seldom will say that she loves me; and usually I have to ask her before she tells me.

When I speak to her about these things, she assures me that she will settle down eventually; and says I'm the man she really wants to marry. I've let her have her own way, mostly; have let her follow her own interests, which aren't very interesting to me—but fun to the bobby sox crowd, I guess.

I certainly wouldn't try to force her, nor would I even want her, to give up any good times before she's had her fill of fun. And I love her, regardless of her frivolous ways of thinking. But am I making a mistake? Can I be sure she really loves me? Or am I one of those necessary evils—somebody to count on, when she wants to spend a quiet evening? I would appreciate your candid opinion of all this. C. F.

Is She Moron Or a Coward?

DEAR C. F.: If, at 20 years of age, and after five years' very special friendship with you—which has always had marriage as its goal,—this girl is still wholly preoccupied with juvenile time-killing pursuits as her idea of "enjoyment of life," I think you are entitled to despair of her ever making a satisfactory helpmeet to you, who properly require sympathetic understanding and indorsement of your serious aspirations.

It would seem that either she is a case of "arrested development,"—i.e., someone who unconsciously draws back in fright from the prospect of quitting the home nest and the little-girl role. Or else she is just plain moron, who has already reached her maximum development, as to mental prowess and social vision,—and who would be just as "dumb Dora" if she settled down as she is giddy now in giving you the run-around.

Owing to your war experiences, plus the passage of time, plus the steady maturation of your naturally serious turn of mind, you have left her far behind, so far as "fund of interests" are concerned, I think. But because of the substantial earlier history of happy times together, plus a habit (or conditioned reflex) of dating her, plus the idea deeply ingrained in your monogamous mind that she would be your wife some day, you would (indeed do) find it very difficult to face the truth that she is a sharp disappointment, — now you're back, and grown up, and ready to marry.

They Are Bored With Each Other

I THINK that if you could objectively sift your true feelings to the bottom, you would find that you are just as bored with her company nowadays as she is with yours. And there can be no doubt that she finds you tedious. Her performance as described makes that clear. She is fond of you, of course,—for being "old faithful," closer than a brother. Just as you are fond of her, for old times' sake. But aside from that, there is no "tie that binds." Or that's how I see it,—and you've asked my candid opinion.

Are you making a mistake in smothering your preferences to humor her? Your deepest convictions say you are. I think it's time you spoke very bluntly and fully to her, about what you want and where she fails. Honest talk may provoke her to honest answer,—as to what she thinks of you, and what you can expect of her. That's the only way to get together—as you aren't now,—on a realistic basis for deciding "Are we right for each other? Or shall we call quits?" M. H.

Mary Haworth counsels through her column, not by mail or personal interview. Write her in care of The Post.

Martha Ellyn's Platter Chatter

It's Time for Tinkling Iced Drinks!

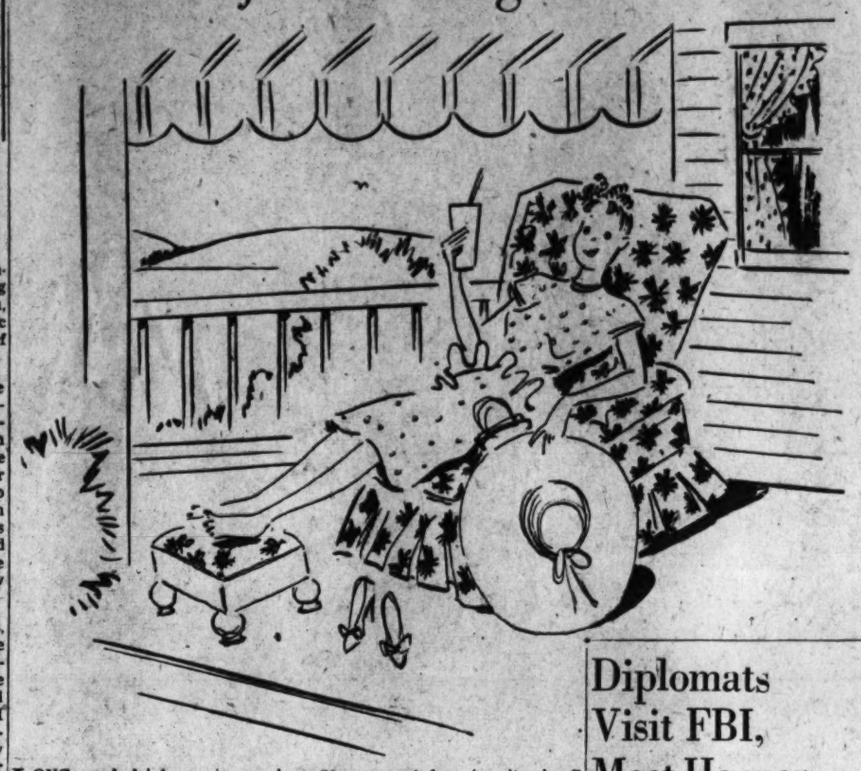

LONG, cool drinks again are in order to revive you after a busy day. Luckily we don't have to be too much concerned—as yet—about the ingredients that go into most iced drinks. Oranges, lemons and limes we have in good supply. Sugar being on the short side, it is best to use sirup or honey as the sweetening agent. When sugar is used it should be made into sirup so that every single grain will do its full duty.

Whenever I think of fahrenheit coolers for thirst quenchers, I recall the attractive, flavorsome iced drink that Mrs. Ernest Humphrey Daniels serves on her veranda. It is what I call a Royal Iced Tea. She serves this drink in blue glasses and the effect is brightened with fruit kabob with canned pineapple gems and topped with red maraschino cherries. This drink is as simple as it is delicious. Make it this way:

ROYAL ICED TEA

Prepare a pot of fresh black tea using 1 teaspoon of tea and a sprig of mint leaves to each cup of boiling water. In each tall tea glass use a fruit kabob made of canned pineapple gems, spoon-size pieces of fruit and maraschino cherries, placed alternately on a long cocktail pick. Rest the ends on the top of the glass. Fill glasses half full of crushed ice. For each glass combine two thirds cup canned unsweetened pineapple juice, 1 teaspoon sirup and 1 tablespoon lime juice. Pour mixture over ice in tall glasses. Garnish each with a sprig of mint.

Orange drinks are not only good but good for you. The vitamin C in which oranges abound actually mitigates the effects of heat. Scientists have discovered that exposure to high temperatures causes a 50 per cent loss in vitamin C from the body tissue and lowered vitamin C reserves go hand in hand with that tired feeling we get when it is hot.

To vary the regular glass of orange juice, make an Orange Quench. It is made this way:

ORANGE QUENCH

Combine ¾ cup milk, 1 teaspoon sugar, sirup or honey and ¼ cup orange juice. Beat until thoroughly blended. Serve chilled. To vary flavor ¼ teaspoon cinnamon may be added if a spicy flavor is liked.

PRUNE FLIP

Prune juice makes a fine drink and doesn't require any sweetening. This is one of those "gentle" drinks that are so good for us at times. Make by this recipe:

To 3 cups of chilled milk add 1 cup chilled prune juice. Beat thoroughly. Pour into chilled glasses and top with a few gratings of lemon or orange rind.

CLOVE LEMONADE

If you want a refreshing drink to keep on tap, make up a Clove Lemonade and store in refrigerator. Mix 1 pint water with 1½ cups lemon juice, 1 teaspoon of whole cloves and sweeten to taste. Bring to boil slowly and boil for 2 minutes. Cool and strain. Use 3 tablespoons of this mixture to each serving glass, filling up with water and ice. This drink may be kept indefinitely. Mint or lemon slices may be added to individual servings if desired.

Greece to Receive Hospital Supplies From D. C. Women

Capt. Eleanor Bunker, director of the D. C. unit of the American Women's Hospital Reserve Corps, will entertain for Paule E. Gouras, Greek Consul, and Mrs. Gouras at a luncheon at her home today. After lunch, the unit will turn over to Consul Gouras a shipment of urgently needed hospital supplies for the American Women's Hospital Unit Clinic at the Kokkinia Hospital in Greece.

The corps has maintained two clinics and hospitals in Greece since World War I. The organization is composed of American women who have been or are actively identified with the operation and support of hospitals and hospital service at home, and abroad in the distressed countries.

Mrs. MacVeagh Honored Yesterday By the Huntingtons

Mr. and Mrs. Thomas W. Huntington were "at home" yesterday afternoon to honor Mrs. Charles MacVeagh, who has returned to Washington after an absence of many years.

Among the guests were Italian Ambassador and Signora Tarchiani and their daughters, Letizia and Dora; Princess Margaret Boncompagni, Donna Giulia Brambilla, Baroness Di Stefano, Signor and Signora Silvestrelli, Baron and Baroness Catalona, Mrs. Walter Tuckerman, Mrs. Samuel Reber, Mrs. George P. Scriven and Mrs. M. C. S. Macneil.

WCTU Official Will Be Honored

Mrs. Caroline E. Coates, recently reelected president of the D. C. Woman's Christian Temperance Union, will be guest of honor at a garden party Thursday, from 2 to 6 p. m. at the home of Mrs. Henry Fenne Sawtelle, 6200 Connecticut ave., Chevy Chase. Hostesses will be officers and members of the organization.

The committee for arrangements is composed of Mrs. William H. Tendler, president of Woodridge Union; Mrs. Carie N. Brinley, president of North Star Union; Clifford Hurley, District auditor, and Mrs. Bertie Farmer of North Star Union. Mrs. Sawtelle is treasurer of the D. C. Union.

A special feature will be a musical program under direction of Mrs. La Verne Jeffries and a talk by Mrs. Coates.

Diplomats Visit FBI, Meet Hoover

A group of diplomats and officials made a tour of inspection Friday of the offices of the Federal Bureau of Investigation. The party was organized by Judge and Mrs. George D. Neilson and included the following:

The Ambassador of China, Dr. Wei Tao-ming; the Ambassador of Colombia and Senora Sanz de Santamaria; Ambassador of Ecuador and Senora de Plaza; the Charge d'Affaires of Peru and Senora de Fernandez-Davila; the Ambassador of Bolivia, Senor Don Victor Andrade; the Ambassador of Guatemala and Senora de Granados; the Ambassador of Costa Rica, Senor Don Francisco de P. Gutierrez; Senor Ferando Sabola de Medeiros, the Secretary to the Brazilian Embassy; Senor and Senora Joaquin Samper of Bogota, Colombia, and Judge and Mrs. Neilson.

The group was greeted at the FBI headquarters by Mr. J. Edgar Hoover and Mr. Stanley Tracy, assistant to Mr. Hoover, and shown the various functions of the FBI. The ambassadors were especially interested in the fingerprint section, and the target practice gallery. The guests were then served luncheon in the Attorney General's dining room in the Department of Justice Building.

Last Longer

Girdles and foundation garments fit better and last longer if they are tubbed often.

Jelleff's
1214-20 F Street

DONNA ATWOOD featured in Ice Capades of 1946 enthusiastically hails Ballet Briefs.

A boon for summer . . . our briefest of briefs . . .

BALLET

by Extacee

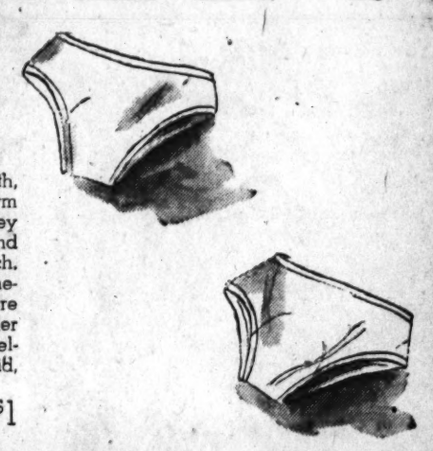

Hardly bigger than a minute, smooth, snug, cool and comfortable for warm weather, these bitsy rayon jersey briefs, elastic-bound at waist and legs, and with double-fabric crotch. Acclaimed for wear under brief theatrical costumes, you'll find they're the last word in cool brevity under bare, brief playclothes. Pink camellia, white gardenia, black orchid, sizes 9 to 15.

$1

Jelleff's—Underwear Shops—Second Floor

Portraits

By James Metcalfe

To let you know

I love you more than I can say . . . And more than I can show . . . Although I wish I had a way . . . By which to let you know . . . I think of you when skies are bright . . . And in the shadows blue . . . And underneath the stars at night . . . I always dream of you . . . For you are everything to me . . . That satisfies my heart . . . And I would live in agony . . . If ever we should part . . . You are my summer and my fall . . . My winter and my spring . . . And every moment I recall . . . Of joyful happening . . . I only wish I had some way . . . By which to let you know . . . That you are in my heart today . . . And I adore you so.

Joint Memorial Service Scheduled

Ellen Spencer Mussey Tent No. 1, Daughters of Union Veterans of the Civil War, Women of the Relief Corps, Ladies of the GAR and Sons and Daughters of the Union Veterans will conduct joint memorial services Thursday at 8 p. m. at 2015 Massachusetts ave. nw.

Members of Ellen Spencer Mussey Tent, DUVCW, also have a meeting scheduled tonight at headquarters.

Helena Rubinstein
ESTROGENIC HORMONE PREPARATIONS

Such a glorious feeling, this high-hearted disregard for time! This new-found assurance born when you discover the amazing Helena Rubinstein Estrogenic Hormone Cream and Oil. These ingenious preparations contain natural estrogenic hormones, the equivalent of a substance abundant in youth, but unfortunately decreasing with the years. The skin absorbs them to help retard the appearance of aging. Who can possibly measure the gratitude of women over thirty who have learned this beautiful, modern way to protect their skins against the ravages of time!

ESTROGENIC HORMONE CREAM, 30-day supply, 3.50*
ESTROGENIC HORMONE OIL, 30-day supply, 5.00*

*Plus 20% Federal Tax

LANSBURGH'S—Cosmetics—Street Floor

Lansburgh's
7th, 8th and F Sts. Zone 4 NA 9800

And follow instructions in the Ball Blue Book. To get your copy send 10c with your name and address to—
BALL BROTHERS COMPANY, Muncie, Ind.

BLACK and WHITE IS the good news in

Our adorable little sissy chemise by

Vanity Fair

Gay as the "Gay Nineties" for cool summertime underpinning! Frilly and frivolous siren black or angel white sheer rayon jersey, with lace-edged net camisole tops and flounced panty legs. Sizes 32 to 38. $3.95

Jelleff's—Underwear Shops—Second Floor

Also at our Connecticut Avenue Shops, 1721 Connecticut (near S St.) and 3409 Connecticut (opp. Newark St.) and our Bethesda Shop, 6936 Wisconsin Avenue.

Jelleff's
1214-20 F Street

Erlebacher
1210 F Street N.W.

Black afternoon dress, delicately iced with sparkling sequins.
$139.95

Dress Salon Second Floor

Wedding Bells Ring

A wedding ceremony in Memorial Chapel of the Army Medical Center last Thursday united **Miss Doris Elizabeth Kienle**, daughter of Mr. and Mrs. Charles Parker Kienle, and **Fletcher C. Paddison**, son of Mr. and Mrs. Lewis F. Paddison of Auburndale, Mass. The Rev. Father Eugene B. Frein officiated.

Given in marriage by her father, the bride wore a white suit with flowered hat and corsage of white roses. Her sister, Mrs. John E. Glancy, wore a gray suit with flowered hat and corsage of white carnations, to serve as matron of honor.

Charles Smith of Roanoke, Va., was best man, and Miss Betty McLaughlin sang before the ceremony.

Following a reception at the home of the bride's parents, the couple left for a wedding trip to Mohonk Lake, N. Y. They will reside in Takoma Park when they return.

Fytelson—Wertheimer

After a wedding trip to Atlantic City and New York, Mr. and Mrs. Milton Fytelson will make their home in Newark, N. J. The bride is the former Shirlee Lucille Wertheimer, daughter of Mr. and Mrs. Max Wertheimer, this city. Mr. Fytelson is son of Mr. and Mrs. Hyman Fytelson, Bridgeport, Conn. The marriage took place May 25 at the Mayflower Hotel, Rabbi Norman Gerstenfeld officiating.

Given in marriage by her father, the bride wore white lace over satin and carried white orchids on a Bible. Miss Dona Wertheimer, maid of honor, wore a yellow ensemble with spring flowers. Robert O'Connor served as best man. Ushers were Milton Selk and Lou Truman. A reception followed the ceremony.

MRS. JOHN E. de MAYE is the former Mary Elizabeth Thompson, daughter of Mr. and Mrs. Edwin C. Thompson of Washington. Her wedding took place Saturday at Holy Comforter Church

De Maye and Lowry Photos by Underwood & Underwood, Ward Photo by Bessler, McLean Photo by Glogau.

Underwood & Underwood
MRS. THOMAS BURKE

MRS. WALTER ARTHUR LAWRY (top circle) who before her marriage Saturday, was Miss Lillian Cameron Knight, daughter of Mr. and Mrs. Francis Knight of Washington. The newlyweds will make their home in Valdosta, Georgia

MRS. JOHN LAWRENCE WARD (center circle) was married Saturday at St. Peter's Church. She is the former Margaret Cecilia Brand, daughter of Mr. and Mrs. Albert William Brand of Washington

MRS. ROBERT J. McLEAN (bottom circle) will summer at Lake Huron after a wedding trip to Niagara Falls and Canada. She is the former Bette Alice Milliken, daughter of Mr. and Mrs. Harold A. Milliken of Atlanta, Ga.

Burkes Wed In Church Rites At St. Peter's

Miss Eleanor De Bernardo, daughter of Mr. and Mrs. A. De Bernardo, and **Thomas W. Burke**, son of Mr. and Mrs. William Burke, were married yesterday in St. Peter's Church.

Given in marriage by her father, the bride wore an ivory satin gown with sweetheart neckline embroidered with seed pearls, ending in a train. Her long tulle veil was fastened with orange blossoms. She carried white roses and lilies of the valley.

Mrs. Catherine Bartlett, matron of honor, wore white mousseline de soie with eyelet embroidery to attend her brother's bride. Miss Vilma De Bernardo, cousin of the bride, was maid of honor and also wore white mousseline de soie. Both attendants carried red roses and wore white horsehair hats.

William Burke, father of the bridegroom, served as best man. Ushers were John Burke and Harold Burke, brother and cousin of the bridegroom and Robert Bernardo, cousin of the bride.

After a reception at the home of the bride's parents, the couple left on a motor trip. They will live with her parents temporarily when they return.

Mrs. Burke is a graduate of Notre Dame Academy. Mr. Burke has recently returned from 42 months of Army duty in the South Pacific.

Pi Omicron Meets

Beta Gamma Chapter of Pi Omicron National Sorority will meet today, 8 p. m., at the YWCA. Guest speaker, Donald L. Zoll, will discuss the Japanese situation.

G. L. Stanleys Will Reside In Ohio Town

Announcement has been made of the April 20 wedding of Mrs. Clara Hardway Barnett and Gerald Lee Stanley, Worthington, Ohio. Dr. L. E. Brubaker, Cadillac, Mich., officiated at the double ring ceremony in Lincoln Chapel of New York Avenue Presbyterian Church.

The bride was given in marriage by James A. Little, Silver Spring. Mrs. Little was her only attendant. Howard F. Hughes was best man.

After a luncheon at the Willard Hotel, the couple left for a wedding trip in the South.

The bride, a teacher in the local schools, is a graduate of Ohio State University and received her M. A. degree last week from George Washington. She is a member of Delta Kappa Gamma and Pi Lambda Theta. Her parents are Mr. and Mrs. Charles Laten Hardway, Tuppers Plains, Ohio.

Mr. Stanley, also a graduate of Ohio State University, served as an intelligence officer in the Army during the war and now is engaged in legal practice in Columbus, Ohio. They will live in Worthington, Ohio.

Rosemont Alumnae Unit Plans Students' Party

Undergraduates of Rosemont College residing in the District will be honor guests at a tea to be given by the Washington Club of Rosemont College Saturday from 4 to 6 p. m. in the home of Mrs. Charles C. Sibre, 223 Orange st. se.

LIFE IS BUT A JEST OF TIME
FOR THE TIME OF YOUR LIFE
COCKTAIL and SUPPER
Dancing
TO THE MUSIC OF
Paul Kain
AND HIS ORCHESTRA
7 P.M. TO 1 A.M.
WP
WARDMAN PARK
METRONOME ROOM

FOR A GENERATION THE SPECIALTY SHOP FOR SMART YOUNG WOMEN

Kaplowitz
THIRTEENTH • BETWEEN E AND F

Sun-Sparkled White...

the white of seaspray, of a waterfall leaping high in the mountains, of Washington's beautiful buildings. Of course, you love it! And here it is, in a cool little suit, perfectly keyed to your summer life. Of firm Prospector rayon, a Celanese fabric. The jacket is shined up with brass buttons; the skirt is zippered. Also in aqua. As seen in June Charm. Sizes 10 to 14. 22.95

Sportswear, Third Floor

FURS COATS SUITS DRESSES SPORTS AND BEACH WEAR

On the Club Front

Venture Club Installs New Officers at Kenwood

Newly elected officers of the Venture Club of Montgomery County were installed last week at a meeting held in the Kenwood Club.

Officers installed by Ethel Alderson, president of the Montgomery County Soroptimist Club which sponsors the members of the Venture Club include Louise Grotlisch, president; Lois Weaver, vice president; Ellen Lee Maddox, recording secretary; Martha Kitterman, corresponding secretary; Jane Lewis, treasurer, and Loretta Page and Mary Frances Trader, members of the board of directors.

The Venture Club is an organization of young business and professional women. Each member is sponsored by a member of the county Soroptimist Club.

Vocal Scholarship Auditions To Be Held Monday

Auditions for the $1000 Eleanor Searle Whitney vocal scholarship will be held Monday through Wednesday in the Memorial room at Central High School, 13th and Clifton sts. nw. The contest is open to boys and girls who are high school seniors in Washington and vicinity. Donated by Mrs. Cornelia Vanderbilt (Eleanor Searle) Whitney, the scholarship is being presented through the Washington chapter, National Society of Arts and Letters of which she is a member. This is the second scholarship established by Mrs. Whitney through the Washington chapter.

Members of the music committee, Mrs. Whitney and Mrs. John H. Grace, jr., and Miss Shirley Winston, with two outside judges will decide the winners. Outside judges include Henriettte Bagger Plum, Danish mezzo-soprano, and Charles Dana Beaschler, director of the New York Avenue Presbyterian Church choir. Final awards will be made Thursday at the home of Chapter President Mrs. Dorothy N. Bates.

Alpha Gamma Deltas Will Picnic Saturday

Alpha Gamma Delta Alumnae will hold a picnic Saturday at the summer home of Mr. and Mrs. C. M. Jansky, Shadyside, Md. Members and their families are invited to enjoy swimming and fishing and an outdoor supper. A chartered bus will leave from 1315 New York ave. nw. at 1 p. m., returning to Washington at 9 p. m. This will be the last meeting of the season.

New officers who will be installed in the fall are: Mrs. H. W. Bitting, president; Mrs. J. E. Saugstad, vice president; Miss Mettelee Breckenridge, recording secretary; Miss Muirene Rebbe, corresponding secretary; Mrs. Earl Fowler, treasurer; Mrs. C. M. Jansky, Panhellenic delegate; Mrs. Donald Kovacic, alternate.

Miss Leslie Heads Mortar Board Unit

Assistant Dean of Women at Maryland University, Rosalie Leslie, has been elected president of Mortar Board Alumnae of Washington

LISTEN! to the "FEDERAL DIARY OF THE AIR" with JERRY KLUTTZ every Saturday at 5:45 P. M. on WRC—brought to you by the L. Frank Co.

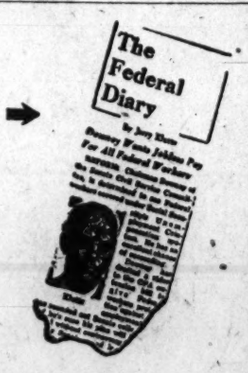

Sweet as a nosegay, this two-piece cotton eyelet belted in with patent leather. The three-quarter balloon sleeves and flared out peplum have the feminine manners of a Gibson Girl. 39.95

Better Dresses—Third Floor

Romantically, L. Frank Co.
"Miss Washington Fashions"
12th and F Sts.

SHAW & BROWN Co
JEWELERS
SUITE—1133 SHOREHAM BLDG.
15th and H STREETS N.W.

A beautiful piece of jewelry artistically designed and carefully made, is a lasting pleasure to the wearer and to all who see it.

Telephone DI. 3651

Traina-Norell

Translated from the ancient Greek . . . classic lines, Parthenon print, gracefully interpreted in terra-cotta colored rayon. Ours alone in Washington, $125.

Beautiful Dresses, Third Floor

Julius Garfinckel & Co.
F Street at Fourteenth (4)

WOODWARD & LOTHROP
10TH 11TH F AND G STREETS ZONE 13 PHONE DISTRICT 5300

Come in to see

Our *Simplicity*

embroidery transfer patterns

The Simplicity Needlework Stylist, Miss Estelle Keane, will be here, on our Second Floor, through Wednesday, June 5th, from 10:00 to 12:00 and 2:00 to 5:00. She will show you the newest embroidery fashions for your wardrobe, children's clothes and every room in your home. She will be glad to advise you in selecting designs and will show you lovely samples of embroidery.

W&L—Patterns and Dress Fabrics, Second Floor

Collection of Rare Fans Shown

MRS. NATHAN HURWITZ (right) exhibited her collection of rare fans Saturday at the annual luncheon of the State Officers Club of the DAR. Mrs. John Morrison Kerr, president of the D. C. State Officers Club, is shown here assisting Mrs. Hurwitz

Miss Morgan, Pennsylvanian Wedded Here

Mount Pleasant Congregational Church was decorated with candelabra, peonies and gladioli for the wedding Saturday of Miss Miriam Morgan, daughter of Mr. and Mrs. Fred J. Morgan, Falls Church, Va., and Joe McClellan Barlett, son of Mr. and Mrs. R. G. Barlett, Youngsville, Pa.

Gowned in white satin with beaded Juliet cap holding her fingertip veil, the bride carried white orchids, roses and stephanotis. Her father gave her in marriage. Miss Ann Morgan was her sister's maid of honor. Bridesmaid was Miss Peggy Moore and George Barlett acted as best man for his brother. Joseph White ushered. A reception was held at the home of the bride's parents.

The bride is a graduate of the University of Minnesota. Mr. Barlett, who served four and a half years in the Army Air Corps, is attending Dickinson Junior College in Williamsport, Pa., where the newly weds will make their home.

GIRLS ENTERING WOMANHOOD...

This great medicine is *famous* to relieve pain, nervous distress and weak, 'dragged out' restless feelings, of 'certain days'—when due to functional monthly disturbances.

LYDIA E. PINKHAM'S VEGETABLE COMPOUND

Charge Accounts Invited

play sandals

For the back yard and sand pile set. All leather play sandals. Red only. Sizes 5 to 8.

$1.99

THE Esther SHOP
1225 F ST. N.W.

Exclusive Infants' and Children's Wear

HELP—Share a Meal Every Day

Mrs. McLean Is Hostess At Dinner and Screening

A dinner party was given last evening by Mrs. Evalyn Walsh McLean at her home on R st. for a group of friends. After dinner the guests were treated to an advance screening of the motion picture, "Gilda," starring Rita Hayworth.

Among the guests were Supreme Court Justices Stanley Reed and William Douglas and their wives, Justice Frank Murphy, Assistant Secretary of State William Clayton and Mrs. Clayton, Secretary of the Treasury Fred Vinson and Mrs. Vinson, Secretary of the Interior and Mrs. J. A. Krug, Hon. and Mrs. Joseph Davies, Irish Minister Robert Brennan and Mrs. Brennan, Mr. and Mrs. Thurman Arnold, Senator and Mrs. Walter George, Senator Theodore Green, Senator and Mrs. Edwin Johnson, Senator and Mrs. Warren Austin, former Senator Henry Ashurst, Senator Alvin Barkley, Comdr. Luther Bolton, Brig. Gen. and Mrs. George Beach, Gen. and Mrs. Omar Bradley, Mrs. Raymond Clapper, Mr. and Mrs. Ford Brown, Hon. and Mrs. Homer Cummings, French Reed and Representative Edith Nourse Rogers.

Also Miss Nannie Chase, Mr. and Mrs. Charles Ross, Dr. Esther Richards, Mr. and Mrs. John Snyder and daughter Drucie, Hon. and Mrs. Fred Sterling, Senator and Mrs. Robert Taft, Mrs. Harry Vaughan, Senator and Mrs. Burton K. Wheeler and Mr. and Mrs. George Sloane.

Others were Hon. and Mrs. Charles Dewey, Lieut. Albert Douglas, Mr. and Mrs. George Angus Garrett, Maj. Gen. Allen Gullion, Mrs. Clarence Hughes, Mr. and Mrs. Eric Johnston, Senator and Mrs. Edwin Johnson, Vice Admiral and Mrs. Emory Land, Mrs. Noyes Lewis, Mrs. H. Welles March, Maj. Gen. Shelley Marietta, Col. Douglas Parmentier, Senator and Mrs. Claude Pepper, Frank Noyes and Mrs. Mitchell Palmer.

Hamilton—Dewitt

Mr. Albert M. Hamilton of Waldorf, Md., announces the engagement of his daughter, Hilda Viola, to William C. DeWitt jr. son of Mr. and Mrs. William DeWitt of Phillipsburg N. J.

Miss Hamilton is associated at present with the Senate; Mr. DeWitt is with War Assets Administration.

WOODWARD & LOTHROP
10TH 11TH F AND G STREETS ZONE 13 PHONE DISTRICT 5300

MIRON

smart worsted "travelers"

For travel North this summer, to spend fall and winter in Washington . . . a belted suit in half-sizes . . . with superb deep-cut sleeves . . . tailored by Delson of Miron worsted . . . its pencil stripes meeting in geometric patterns on yoke and sleeves. Gray striped white or aqua. Sizes 12½ to 20½ $69.75

A Molly design suit (not sketched) in regular Misses' sizes—with tie-front cardigan jacket. Of Miron worsted in a "ticking" stripe $59.75

W&L—Women's and Misses' Coats and Suits, Third Floor

Be SMART

IN THIS SEASON of wonderfully fresh, new beachwear, one-piece dressmaker swim suits have new importance. For youth, gay cottons with ruffles and bloomer touches . . . for unusual grace at any age, the flattery of soft draping of fabrics such as rayon shantung.

PIERRE
Restaurant
1929 Q STREET N.W.

French Cooking
Delicious Wines
Courteous Service

LUNCHEONS

DINNERS

WOODWARD & LOTHROP
10TH 11TH F AND G STREETS ZONE 13 PHONE DISTRICT 5300

Betty Levay

charmingly cool frocks contribute to your summer serenity

One thing to be beautifully dressed—and so often another to be comfortable. It is possible to be both, witness the cool-looking clean-cut lines of Betty Levay's summer sheers . . . not an austere effect but what you desire most in summer apparel . . . cool femininity.

Luncheon to tea to dinner—charming polka-dot sheer rayon with cap sleeves and buttons to the waist. Navy and grey. Sizes 12 to 20 ..... $25

An around-the-clock sheer rayon print with jabot front and softly tucked skirt. Navy or luggage. Sizes 12 to 20 ..... $29.75

W&L—Sportswear, Third Floor

Planes Ready To Track Path Of Hurricanes

By the Associated Press

The Army and Navy are ready to tie a warning bell to any hurricane that may roar out of the Caribbean.

Two flights of planes, equipped with the newest apparatus to chart the course of a storm and give long advance warning of its probable path, have just been shifted to operating fields in Florida for the purpose, the services said yesterday.

Beginning this month, hurricanes may be expetced at any time until December.

Army planes will use radar for the first time to locate the center of storms without actually undertaking to fly into them. The Navy said it was outfitted with improved radar apparatus.

Pooling their efforts, the Army, Navy and Weather Bureau have been able since 1944 to give warnings up to 48 hours before hurricanes struck in full force.

Hitherto they have had to operate behind a veil of wartime secrecy, but the advance notice to lash down anything that might blow away and send ships and aircraft to shelter has minimized damage all the way up the Atlantic Coast.

This year, as before, several daily flights are scheduled over the West Indies and far into the Atlantic, the area where huricanes are born. Some Army trips extend to Albrook Field, in the Panama Canal Zone.

13,000 More GIs Return To U. S. Today

By the Associated Press

Almost 13,000 returning veterans are scheduled to arrive today.

Ships arriving:
At New York
Mahanoy City Victory from Bremen.
At San Francisco
General Mitchell from Guam. President Hayes, Sea Bass from Okinawa; Winged Arrow from Samar.
At Seattle
USS El Paso from Pearl Harbor. Sebastian Vizcaino from Maennah Pass, Sea Barb from Yokohama.
Ships which arrived yesterday:
At New York
General Muir from Leghorn, Italy; La Crosse Victory from Bremen.
At San Francisco
General Breckenridge from Shanghai. Marine Panther, LST No. 949, LST No. 124 from Pearl Harbor.

Adventist Meeting To Attract 300 Foreign Delegates

Several thousand persons are expected to attend the World Convention of Seventh-day Adventists, opening here Wednesday.

Of the 800 official delegates, 300 will come from abroad. They will include missionaries, some of whom have been interned, and other church representatives.

Daily sessions will be held at the new Sligo Church, Carroll and Flower aves., Takoma Park, which was dedicated Saturday. There will also be public rallies June 7 and 8 and June 14 and 15 at the Uline Arena, 3d and M sts. ne.

Show Time

STAGE

National—"Laughing Room Only," at 8:30 p. m.

SCREEN

Earle—"One More Tomorrow," at 10:45 a. m., 12:55, 3:10, 5:30, 7:35 and 9:45 p. m.

Palace—"Do You Love Me?" at 11:15 a. m., 1:20, 3:25, 5:30, 7:35 and 9:40 p. m.

RKO-Keith's—"From This Day Forward," at 11:25 a. m., 1:25, 3:30, 5:30, 7:35 and 9:40 p. m.

Capitol—"The Postman Always Rings Twice," at 10:30 a. m., 1:30, 4:20, 7:15 and 10:10 p. m. Stage shows at 12:50, 3:40, 6:35 and 9:30 p. m.

Metropolitan—"Badman's Territory," at 11:10 a. m., 1:15, 3:25, 5:30, 7:40 and 9:50 p. m.

Columbia—"Dragonwyck," at 11:15 a. m., 1:20, 3:20, 5:25, 7:25 and 9:30 p. m.

Little—"Open City," at 11:20 a. m., 1:20, 3:25, 5:25, 7:30 and 9:40 p. m.

Pix—All Comedy Show, at 2, 4:30, 7:05 and 9:40 p. m.

Ambassador—"One More Tomorrow," at 1:20, 3:25, 5:30, 7:35 and 9:40 p. m.

Hippodrome—"On Approval," at 2:10, 3:45, 5:25, 7:05, 8:30 and 10:05 p. m.

Trans-Lux—Shor. subjects and newsreels continuously from 10:15

Balcony Squatter Treks to New York

Clear Sense of Values Underlies Triumph of Old Vic Company

By Richard L. Coe

AS AN OLD second balcony sitter, acutely conscious of the financial plottings and physical discomforts of theater-going, this reporter returns from a trip to New York's visiting Old Vic Theater Company of London mindful of several matters other than the company's dramatic qualities.

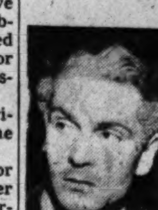

Laurence Olivier

There is, in the first place, something remarkable in the group's success in playing five plays in repertory 3000 miles from its home base. Behind this lies an interesting complexity of finances, of which more in a moment.

But in the second place, and underlying the entire venture, is a clear and splendid sense of values, the lack of which has kept such a group from having a comparable success in our own country. Without a doubt many of these players could earn larger salaries than they do as members of an acting company. Laurence Olivier, for instance, is now getting about $400 a week; he could, and has, earned 10 times that in the movies or the commercial West End and Broadway theaters. All his associates aren't in quite the same class, to be sure, but Ralph Richardson and a half dozen others could be pulling down far more outside the company.

But money and fleeting fame are not what these players are after. They're actors and they want to act. They don't want to do the variations on one characterization that make so many potential players familiar puppets.

Only experience and the opportunity made possible by this sense of values enables Olivier to be the rumbling Hotspur one performance, a dried-up Justice Shallow the next, a crazed Sophoclean Oedipus on half a double bill and the foppish Critic of Sheridan 20 minutes later. One afternoon Ena Burill plays the tragic Jocasta, that evening she is the salty Mistress Quickly. Richardson's Falstaff gives way to a totally different Uncle Vanya and Nicholas Hannen's Henry IV is quite another fellow from his Greek Chorus Leader.

Miss Cornell and her company gave us some idea of these fascinations in alternating "Antigone" and "Candida" a few weeks ago. It is to be hoped that next fall's debut of the American Repertory Theater will allow the same versatilities. It seems very right indeed that Eva Le Gallienne is one of the leading lights of this group, she whose gallant Civic Repertory is remembered as our most lively try in this direction. Ultimately the Le Gallienne rep failed, but the economic cards were stacked against it.

The Long-Term Harvest

But, going back to the Old Vic company, it is the shrewd sense of values, weighing glamour against the long-term harvest, that has made possible its triumph. These players know what they want and with a single-mindedness of purpose that isn't always familiar in the theater, they've chosen.

How much longer the present company will work together only time can tell, but they are committed to London for another year and already have Marlowe's "Dr. Faustus" and Rostand's "Cyrano de Bergerac" in the works. To insure its continuation the governing board's goal is always to find successors for its present headliners. Director John Burrell sums it up by saying:

"So far, an actor has never been given a satisfactory theatrical alternative to the lures of picture-making. We believe we can offer that. We believe that the kind of actor we want will prefer the opportunity we can give him for a life of continuing creativeness on the stage to the short-lived notoriety of a film career."

All this is neatly underscored outside New York's Century Theater, for which all tickets have been sold through the closing night of June 15. There the billing reads "The Old Vic Theatre Company" and, in smaller type, with all in uniform size, the names of the players. The team doesn't admit there's a star in the lineup.

Non-Profit Venture

How the company made its spectacular leap across the water is an interesting financial yarn. It's a non-profit engagement, similar to its prewar trips to Denmark, Egypt and the Mediterranean area. In an effort to be impartial as to sponsors, such firms as the Theatre Guild, the Playwrights' Company, Gilbert Miller, Billy Rose and the new American repertory group under Cheryl Crawford were approached, but all turned it down.

Theater Incorporated, in its first producing year proprietors of Gertrude Lawrence's successful "Pygmalion," grabbed the opportunity to sponsor the visitors, putting up $25,000 to a total of $100,000, remainder of which was given by Cornelius V. Whitney, Alfred G. Vanderbilt, Julius Fleischmann, William S. Paley and Joseph Verner Reed.

This covered such preproduction costs as flying the acting company of 30 and a crew of 15 department heads from England, bringing scenery for the five plays over on the Queen Mary and financing a week of rehearsals. This advance money was paid back without interest from the first boxoffice receipts.

Then, the staff's obliging Walter Alfrord tells us, there is a budget of $100,000 for operating expenses, both backstage and out front. On a percentage basis, the theater rent is $75,000 for seven weeks, including one of rehearsals.

Our National's Better!

Financing this total outlay of $275,000 are the Century Theater's 1689 seats (our E street National seats 1680, by the way, and as a balcony-occupant of both theaters, we can assure you the National's top balcony is far nearer the stage than a like location in the sprawling Century). The way the seats are scaled for the Century, this means a possible intake of $280,000 in six weeks of total sellouts, out of which must come the inevitable "comps" for first-night lists.

To our complaint that our three-buck seats didn't give us anything like the view we'd had at half the price in either the Old Vic's original home (now bombed) or its present West End headquarters, seating just under 1000, the only answer is we saved our trans-Atlantic fare.

The complications of playing different plays at different performances add considerably to the stage crew bills. Changing sets of "Henry IV" productions to the double bill, for instance, involves a three-hour minimum call for all stage hands. The London musical scores are orchestrated for 18 and so you find 18 New York musicians in the pit and should a performance run overtime, all must be paid accordingly.

As for the actors, they get from five to 10 bucks extra a day for living expenses added to their regular salaries. On their U. S. earnings, they pay two income taxes, here and in England.

When Love Is Young

A SOLDIER and his wife, Mark Stevens and Joan Fontaine, look at each other—and life—in "From This Day Forward," now decorating the screen at RKO-Keith's Theater. Adapted from Thomas Bell's "All Brides Are Beautiful," the film also enlists the services of Rosemary De Camp, Arline Judge, Henry Morgan, Queenie Smith and others of competence

Washington Merry-Go-Round

By Drew Pearson

MEMBERS of the Ku Klux Klan have been sending me anonymous letters threatening all sorts of dire punishment if I continue to report on their fly-by-night activity. They seem to be laboring under the impression that not only can they strike terror into the hearts of defenseless minority groups, but also enjoy torturing others without even being written up in the newspapers.

At their Stone Mountain cross-burning, these brazen boys of the cotton nightshirt actually set themselves up as sole arbiters as to who should take news photos, and manhandled all photographers except those working for Henry Luce's Life Magazine. This kind of choosiness as to what is going to be written or published about an organization is a prerogative not even reserved for John L. Lewis.

So long as this typewriter has a ribbon, it will continue to expose the nightshirt boys despite threats to bump off the operator. Here is more inside news on the Ku Klux Klan's revival:

ATLANTA, GA.—Biggest meeting since the war was staged by Chapter No. 1, Atlanta, immediately after the May 9 Stone Mountain cross-burning. Two hundred fifty members present. Some were pretty sore over the unfavorable publicity, but gloated over fact that they had signed up new klansmen from Atlanta firemen and police.

CHATTANOOGA, TENN.—Klan recently burned cross in front of Jewish drugstore in the middle of town, warning that Jews must pack up and get out. J. B. Stoner, head of the Klan there, continues to peddle copies of the anti-Semitic book, "Protocols of the Elders of Zion."

KNOXVILLE, TENN. — An open meeting of the Klan was held May 18 at the tabernacle of Evangelist T. Wesley Hills. Principal speaker was the Rev. A. A. Haggard of Maryville, Tenn. This Klan meeting had something of emotional, almost fanatical fervor. The crowd was whipped up with the idea that the Church, the Klan and God all had the same goals and ideas. This is the latest and most dangerous line taken by Klan leaders.

ASHEVILLE, N. C.—Klansmen now whisper that it was a knight of the KKK who snipped the wires during the broadcast of William Green, president of the American Federation of Labor, as Green was about to announce an AFL drive to organize the South. This illustrates another new KKK line—save America from organized labor and communism.

In most cities, leading ministers and newspapers have been strong in their denunciation of the Klan. The Southern Baptist Convention also went on record vigorously against the nightshirt boys. Despite this they seem to be making headway.

Truman's Labor Dilemma

ONLY three people knew about it, but last week President Truman was about convinced that he should withdraw his request for drastic legislation to curb strikes. This was before the Senate voted to reject the work-or-draft clause in the emergency labor bill.

"You've got something there," Truman told Senators Joe O'Mahoney and Burt Wheeler of Montana, who urged that he withdraw his demands of the previous week.

"Your arguments make sense and I will give them very earnest consideration," the President added.

The two Western Senators had pointed out that the two major strikes—coal and the railroads—were already just about settled, and that the maritime strike could be handled very simply by ordering the Navy to take over the ships.

"The best thing to do," O'Mahoney argued, "is to pull back this drastic bill you asked for Saturday as an emergency measure. The emergency is past, and it's bound to hurt you and hurt labor. If new labor legislation is needed, why don't we wait for the completion of the very exhaustive investigation of national labor-management relations that Congress has voted?"

The two Senators were cheered with the reception they received from their old friend, the former Senator from Missouri. They knew the strong influence exerted by reactionary White House advisers, but they figured that they had Truman just about won over.

But as they opened the door to leave the President's office, their optimism evaporated. For, waiting to see Truman as they left were reactionary John Snyder and George Allen, director of Republic Steel and a dozen other big corporations.

O'Mahoney's and Wheeler's sudden fears were justified. Truman did not withdraw his labor legislation; instead suffered a defeat in the Senate.

Note—The late Carter Glass of Virginia had no great love for labor. But in death he did a favor for labor which he never would have done in life. For when the Senate adjourned one day in respect to Glass, it gave just enough time for enough Senators to think twice about the work-or-draft clause and later to defeat it.

Navy Widows

THE U. S. Naval Hospital at Bethesda, Md., is the happy health resort of oldsters in Congress and the Cabinet. They flock in and out as if it were their second home. Senator McKellar of Tennessee was taken there recently; Cordell Hull lived there nearly a year; Senator Reed of Kansas, when going in for a check-up, complained bitterly because a war-weary staff did not have someone available to carry his suitcase.

Scarcely a week goes by that a Congressman, Senator or Cabinet officer does not make use of the hospital. While no one begrudges them this expert medical attention, families of veterans are beginning to wonder why the orphans of men killed in the war should be barred from Naval hospitals.

Not only in Washington, but throughout the country, the orphans of Navy veterans can't get attention at naval hospitals. For instance, Mrs. Virginia Dillow of National City, Calif., whose husband was lost on the Submarine S44, December 4, 1943, tried to get one of her two small children into the San Diego Naval Hospital, but was refused. She received a $100 payment from the Government in January, but not a cent more. Her doctor, J. Gerald Hocklin, has been trying to help her, but not the hospital of the Navy for which her husband gave his life.

Note — At Fort Washington, Md., just 20 minutes from the Capitol, is a half-empty veterans hospital, which costs the taxpayers $211 a day per veteran for upkeep. Perhaps unification of Army, Navy and veterans hospitals could rectify some of these inequalities.

Capital Chaff

The exit of young men continues. Josiah Dubois, one of Secretary Vinson's crack assistants, has resigned to practice law here and in Camden, N. J. . . . Secretary of the Interior Cap Krug ended a six-hour fishing trip in the Virgin Islands with a painful sunburn, then proceeded to sweat out 12 days of hotter negotiations with John L. Lewis.

(Copyright, 1946, by the Bell Syndicate, Inc.)

LEONARD LYONS

Gossip From Gotham

New York, June 2.—The last reports about "Gurrah" Shapiro, partner of the late Public Enemy No. 1 Lepke, were that he is suffering from a serious ailment and probably will not leave the Federal jail alive. "Gurrah" was an arrogant strong-arm man possessed of unusual vanity, even for a mobster. He was hunted for many months and avoided capture despite diligent search and high reward offered by the Federal officials. He finally surrendered, but not without one gesture of vanity. He loitered in front of the Federal Building, waited until he saw two Federal men about to enter, stopped them and asked "Got a match?" One of them gave him a package of matches. The most-hunted man in America struck the match, paused while the flame flickered and revealed his face, returned the matches to the Federal men, then walked into the building and surrendered.

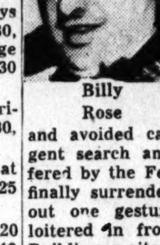

Billy Rose

Billy Rose's Diamond Horseshoe is the only nightclub venture of his which has had no peep-show or sideline gimmicks. He installed sirens at the bottom of a wishing well at his Music Hall, mermaids in a fish bowl at the Casino de Paree, and a lie-detector machine at the Casa Manana. The owner of the lie-detector machine persuaded Rose to install it by testing it on Billy. "This pendulum swings back and forth if the truth isn't being told," he said to Rose—who then seated himself in the chair, and submitted to the test. "Are you a modest man?" Rose was asked. He answered "yes," and the pendulum's violent swinging almost broke the machine.

The surprise of the London drama season this year was the disappointing reception accorded Thornton Wilder's "Our Town." This is the play which won the Pulitzer Prize here. Jed Harris, who produced it, nursed it carefully toward the Pulitzer Prize. His correspondence with Frank Craven, in which the producer assured the star that if at any time Craven didn't believe this was the best play in America he could leave the cast, now is preserved at the Yale library . . . During the run of the play, Craven became ill one day and the papers announced that Jed Harris would substitute for that one performance. But the show, instead, was canceled that one day. For Harris learned that in the audience, in their official capacity, were to be two judges of the Pulitzer Prize Committee.

"BRILLIANT and UNFORGETTABLE!"
"OPEN CITY"
Little

NATIONAL TONIGHT! Eves. 8:15 Mats. 2:15
MATINEES This Week WED. & SAT.
EXTRA MAT. & EVE. SUNDAY
YES! OLSEN & JOHNSON in LAFFING ROOM ONLY
FRANK LIBUSE & 120
HUGE ARRAY OF N. Y. WINTER GARDEN STARS AND BEAUTIES

TRANS-LUX 14th St. at H, N.W.
OPENS 10:15 A.M.—SUNDAYS 1 P.M.
NEWS NEWS
Historic Films!
TRUMAN ENDS STRIKES
Paralyzing Tie-Ups Broken
PRESIDENT AT CAPITOL ASKS LAWS TO PREVENT THREATENED NATIONAL DISASTER
WMAL—Hourly Newscast

RKO KEITH'S 15th at G
OPEN 10:45 SUN. 12
ALL BRIDES ARE BEAUTIFUL . . .
UNTIL THE HONEYMOON IS OVER AND THE MARRIAGE BEGINS!
See The Love Story of Today
JOAN FONTAINE
MARK STEVENS in
"FROM THIS DAY FORWARD"
NEXT—MERLE OBERON in "NIGHT IN PARADISE"

RELAX in your CAR TO-NITE
LAFFSATIONAL!
I MARRIED A WITCH
FRED MARCH—VERONICA LAKE
POWERS GIRL
E. M. LOWES MT. VERNON
CONT. DUSK-12
OPEN AIR
RT-1—3 MI.—SOUTH OF ALEX.

Constitution Hall
Tonight at 8:30
THE FAMOUS
TUSKEGEE CHOIR
William L. Dawson, Conductor
A Program in Honor of Booker T. Washington
Tickets: $1.20, $1.80, $2.40, $3, $3.60
At Cappel Concert Bureau
IN BALLARD'S, 1300 G St., RE. 3503
And at Hall After 7 P. M.

The Baker's Dozen Inc., Presents
DUKE ELLINGTON
IN A BENEFIT CONCERT
AT THE WATERGATE
June 6th, 8:30 P. M.
Tickets: $1.20, $2.40, $3.60, $4.80 tax incl. On sale at Shoreham and Willard Hotel ticket booths, American Automobile Association, 17th and Pennsylvania Ave. N.W., or at gate.

Buy Tickets Now
NATIONAL SYMPHONY WATERGATE CONCERTS
on the Potomac near Lincoln Memorial
Gala Opening
Sunday, June 16, 8:30 P. M.
Sundays, Wednesdays, Fridays
Guest Conductors
Famous Soloists
Reserved series prices: $6.60, $9.00. Unreserved (on sale at box office only) strip of 5 tickets good for any 5 admissions, $2.50, $3.75.
National Symphony Box Office
Kitt's, 1330 G St. NA. 7332

Washington—Bennings Rd. & 26th St. N.E.
(Street Cars No. 10 from Rosslyn and No. 12 from 14th and N. Y. Av. N. W. Run Direct to Grounds)
6 DAYS TWICE DAILY 2:15 & 8:15 P.M.
DOORS OPEN AT 1 & 7
BEGINNING TODAY
FINAL PERFORMANCE SATURDAY NIGHT
Ringling Bros and Barnum & Bailey Circus
UNDER ALL-NEW FLAMEPROOF TENTS
The GREATEST SHOW on EARTH
TICKETS NOW ON SALE AT A.A.A. 17th St. and PENNA. Ave N. W.
POSITIVELY NO RESERVATIONS OR INQUIRIES BY PHONE, PLEASE

PIX 13TH AT N.W.
STARTING TOMORROW 11
OF MICE AND MEN
by JOHN STEINBECK
2 BIG HITS
The Picture that may change Your Life!
The Cheaters
JOSEPH SCHILDKRAUT
LAST DAY FOR "LAFF MOVIE"
CHAPLIN, LAUREL & HARDY
DANNY KAYE, 3 STOOGES

Warner Bros Earle 13th St. Near F
Ann SHERIDAN
Dennis MORGAN
Jack CARSON
Alexis SMITH
Jane WYMAN
In WARNER BROS.
"ONE MORE TOMORROW"
REGINALD GARDINER
DOORS OPEN 10:30 A.M.
Also Now Showing at Ambassador

Warner Bros. F St. near 10th
METROPOLITAN
Randolph SCOTT
in R.K.O.'s
"BADMAN'S TERRITORY"
Where You'll See JESSE JAMES, FRANK JAMES, The DALTONS, BELLE STARR and Others!
DOORS OPEN 10:30 A.M.
Positively ONE WEEK Only!

DELIGHTFULLY COOL FOR YOUR COMFORT
LOEW'S
CAPITOL F-AT 14th
NOW.. Doors open 10:15
LANA TURNER
JOHN GARFIELD
MGM's "The Postman Always Rings Twice"
On Stage
Four Star Show
TED CLAIRE • JUNE LORRAINE
THE DUNHILLS • HUGH FORGIE
PALACE F-AT 13th
NOW.. Doors open 10:30
MAUREEN O'HARA
DICK HAYMES
HARRY JAMES
"DO YOU LOVE ME?"
20th Century-Fox In Technicolor
COLUMBIA F at 12 th
NOW.. Doors open 10:45
GENE TIERNEY
VINCENT PRICE
"DRAGONWYCK"
20th Century-Fox

Gali Gali
Amazing Magic Maker
Mario and Floria
America's Newest Dancing Sensation
and for dancing
Ray Benson
and his orchestra
EMBASSY ROOM
Hotel Statler
Herbert C. Blunck, Manager

SIDNEY LUST'S
HIPPODROME
N. Y. AVE. AT 9TH ME. 9694
NOW! Beatrice LILLIE
in "ON APPROVAL"
OPEN 1:45

VISIT MOUNT VERNON by BOAT
MOONLIGHTS
8:30 P. M. Daily. Free dancing to the music of CHARLIE FRANKHAUSER, His trumpet and orchestra. $1.00.
The cool, delightful water route
2 Trips Daily, 10 A.M. & 2 P.M.
ADULTS 70c
Admission to grounds, 30c. Children, 40c, under 12 free admission to grounds.
No tour of Washington is complete without a visit to George Washington's home.
MARSHALL HALL PARK
NOW OPEN
2 trips daily, 10 a. m. & 2 p. m. Adults, 70c Round Trip. Children under 12, 40c
WILSON LINE
7TH ST. WHARVES • NA. 2440

TODAY'S NEIGHBORHOOD MOVIES

WARNER BROS. THEATERS
All Time Schedules Given in Warner Bros. Ads Indicate Time Feature Is Presented
Theatres Having Matinees
AMBASSADOR 18th & Col. Rd. CO. 5595 Dennis Morgan, Ann Sheridan, Jack Carson, Alexis Smith, Jane Wyman in "One More Tomorrow" at 1:20, 3:25, 5:25, 7:30, 9:40.
BEVERLY 15th and E Sts. N.E. LI. 3300. Mat. 1 P. M. Parking Space Available to Patrons. Today and tomorrow, Joel McCrea, Barbara Britton in "The Virginian" (in Technicolor) at 1, 3:10, 5:10, 7:25, 9:35.
CALVERT 2324 Wisc. Ave. N.W. WO. 2345. Mat. 1 P. M. Parking Space Available to Patrons. Today and tomorrow, Joel McCrea, Barbara Britton in "The Virginian" (in Technicolor) at 1:15, 3:20, 5:30, 7:35, 9:45.
CENTRAL 425 9th St. N.W. ME. 2841. Opens 10:45 Today and tomorrow, Cheryl Walker, Lyle Talbot in "Murder Is My Business" at 11, 1:25, 3:55, 6:25, 8:50. Johnny Weissmuller, Brenda Joyce in "Tarzan and the Leopard Woman" at 12:00, 2:30, 5, 7:25, 9:50.
KENNEDY Kennedy, near 4th N.W. RA. 6600. Mat. 1 P. M. Parking Space Available to Patrons. Today and tomorrow, Cornel Wilde, Anita Louise in "The Bandit of Sherwood Forest" (in Technicolor) at 1:30, 3:30, 5:30, 7:30, 9:30.
PENN Pa. Ave. at 7th S.E. FR. 5200. Mat. 1 P. M. Parking Space Available to Patrons. Today and tomorrow, Dorothy McGuire, George Brent in "The Spiral Staircase" at 1:15, 3:20, 5:25, 7:30, 9:35.
SHERIDAN Ga. and Sheridan N.W. RA. 2400. Mat. 1 P. M. Last day, Wallace Beery, Margaret O'Brien in "Bad Bascomb" at 1, 3:05, 5:10, 7:15, 9:25.
SILVER Ga. Ave. and Colesville Pike SH. 5500. Mat. 1 P. M. Parking Space Available to Patrons. Last day, William Powell, Esther Williams in "The Hoodlum Saint" at 1:30, 3:30, 5:35, 7:35, 9:40. Cartoon.
TIVOLI 14th and Park Rd. N.W. COL. 1800. Mat. 1 P. M. Today and tomorrow, Joe McCrea, Barbara Britton in "The Virginian" (in Technicolor) at 1, 3:40, 4:25, 6:10, 7:50, 9:35. Cartoon.
UPTOWN Conn. and Newark N.W. WO. 5400. Mat. 1 P. M. Last day, Dorothy McGuire, George Brent in "The Spiral Staircase" at 1:05, 2:50, 4:35, 6:15, 8:00, 9:45.
Theatres Having Eve. Performances
APOLLO 624 H St. N.E. FR. 5300 Today and tomorrow, Cornel Wilde, Anita Louise in "The Bandit of Sherwood Forest" (in Technicolor) at 6:15, 8, 9:45.
AVALON 5612 Conn. Ave. N.W. WO. 2600 Last day, Wallace Beery, Margaret O'Brien in "Bad Bascomb" at 5:30, 7:35, 9:40.
AVE. GRAND 645 Pa. Ave. S.E. LI. 2406 Last day, Leo Gorcey in "In Fast Company" at 6:25, 8:10, 9:55. Cartoon.
COLONY 4935 Ga. Ave. N.W. GE. 6500 Today and tomorrow, Gary Cooper, Ingrid Bergman in "Saratoga Trunk" at 6:45, 9:25.
HOME 1230 C St. N.E. TR. 8188 Last day, Alan Curtis, Martha O'Driscoll in "Daltons Ride Again," at 6:45, 9:40. June Allyson, Robert Walker in "Sailor Takes a Wife" at 7:55.
SAVOY 3030 14th St. N.W. COL. 4968 Last day, Warner Baxter, Adelle Roberts in "Just Before Dawn" at 6:15, 8, 9:50.
SECO 8244 Ga. Ave., Silver Spring SH. 2540 Parking Space. Last day, Jane Wyatt in "Strange Conquest" at 6:25, 9:55. Warner Baxter, Adelle Roberts in "Just Before Dawn" at 7:30, 9:55. March of Time.
TAKOMA 4th and Butternut Sts. GE. 4312 Parking Space. Today and tomorrow, Gary Cooper, Ingrid Bergman in "Saratoga Trunk" at 6:30, 9:10. Cartoon.
YORK Ga. Ave. and Quebec Pl. N.W. RA. 4400 Last day, John Payne, Maureen O'Hara in "Sentimental Journey" at 6:30, 7:55, 9:55. March of Time.
For Additional Information Phone Theaters Direct
In Event of Any Legal Call REpublic 0800

Lichtman Theatres
FOR INFORMATION CALL NORTH 3300
HOWARD 7th and T Sts. N.W. Opens 12 Noon Stage: Cootie Williams and Orchestra. Screen: "NOTORIOUS LONE WOLF."
LINCOLN 1215 U St. N.W. Opens 12:30 P.M. Cornel Wilde in "BANDIT OF SHERWOOD FOREST."
REPUBLIC 1343 U St. N.W. Opens 12:30 P. M. Maria Montez, Robert Paige, Sabu in "TANGIER."
BOOKER T. 1433 U St. N.W. Opens 10:45 A. M. Janet Blair in "TARS AND SPARS."
BROADWAY 1515 7th St. N.W. Opens 10:45 A. M. Special—Real Joe Louis, plus John Wayne in "DAKOTA."
RAPHAEL 1409 9th St. N.W. Opens 10:45 A. M. Gloria Jean in "RIVER GANG."
ROSALIA 218 F St. N.W. Opens 10:45 A. M. Charles Boyer, Lauren Bacall in "CONFIDENTIAL AGENT."
MOTT 26th & M Sts. N.W. Opens 2:45 P. M. Jeanne Crain, Dana Andrews in "STATE FAIR."
LANGSTON 25th & Benning Rd. N.E. Opens 12:30 P.M. Cornel Wilde in "BANDIT OF SHERWOOD FOREST."

ALEX., VA.
LIDO 3227 M Street N.W. MI. 9550 LAST DAY. TWO BIG HITS. "THE COLORADO PIONEERS" Plus "THAT'S THE SPIRIT."
DUMBARTON 1349 Wis. Ave. N.W. Mich. 1184 Last Day—Your last chance to see two big hits. "FALLEN ANGEL." Alice Faye, Dana Andrews, Linda Darnell. Plus "PURSUIT TO ALGIERS." Come, Keep Cool.
REED 1723 King St. Phone Alexandria 3445 Bing Crosby, Dorothy Lamour, Bob Hope, "ROAD TO UTOPIA."
RICHMOND 819 King St. Phone Alexandria 3229 Maria Montez, Robert Paige, Sabu in "TANGIERS."
SHIRLINGTON 2800 S. Rand'ph St. Overlook 2500 Barry Fitzgerald, Walter Huston in "AND THEN THERE WERE NONE"

ARLINGTON-FALLS CHURCH, VA.
Information Phone OX. 1139—F. C. 1555
CENTRE 1513 Seminary Road (Fairlington), Alex., Va. "ZIEGFELD FOLLIES OF 1946" Fred Astaire, Lucille Ball. AMPLE FREE PARKING. Shows 7 P. M. and 9 P. M.
STATE Ample Free Parking Falls Church, Va. "BANDIT OF SHERWOOD FOREST" Cornel Wilde, Anita Louise.
LEE A Treat for Entire Family East Falls Church, Va. "THE SAILOR TAKES A WIFE" Robert Walker, June Allyson.
WILSON 1720 Wilson Blvd. Phone OX 1480 "BANDIT OF SHERWOOD FOREST" Cornel Wilde, Anita Louise.
ASHTON 3166 Wilson Blvd. Phone OX. 1139 "TARZAN AND LEOPARD WOMAN" Johnny Weissmuller, Brenda Joyce.
ARLINGTON Cor. Pike & S. Fillmore St. OX. 2999 "THE VIRGINIAN" Joel McCrea, Barbara Britton.
BUCHINGHAM Glebe-Persh. Dr. Phone OX. 8444 "BAD BASCOMB" Wallace Beery, Margaret O'Brien.
GLEBE 2130 No. Glebe Road Arlington, Va. "THE VIRGINIAN" Joel McCrea, Barbara Britton.

LUST THEATERS
BETHESDA 7719 Wisconsin Ave. WI. 2868. WI 9636 AIR CONDITIONED. FREE PARKING Today, Tomorrow, at 6:15, 8:08, 10:01. Veronica Lake, Sonny Tufts in "MISS SUSIE SLAGLE'S" Enjoy Our Retiscope Screen—The Finest in America.
HYATTSVILLE Wash.-Balt. Blvd. Hyattsville, Md. UNion 1230. HYatts. 0552. Free Parking. Air Conditioned. Today, Tomorrow, at 6:15, 8:05, 10:00. Joel McCrea, Brian Donlevy, Sonny Tufts, "THE VIRGINIAN" (Technicolor)
HIPPODROME 808 K St. NW. ME. 9694 Doors open 1:45—Through Friday only. BEATRICE LILLIE in "ON APPROVAL"
KAYWOOD Mt. Rainier, Md. WA 8399 Washington's Newest, Finest Theater LAST DAY—AT 7:03, 9:36. Wallace Beery, Margaret O'Brien, "BAD BASCOMB"
HISER-BETHESDA 7414 Wisc. Ave. Wisconsin 4848 Dorothy McGuire, George Brent, Ethel Barrymore in "THE SPIRAL STAIRCASE" at 6:05, 8:00, 9:50.
GREENBELT — Greenbelt, Md. Deanna Durbin, Franchot Tone, "BECAUSE OF HIM." at 7:35, 9:35.

Fairlawn Amusement Co. Theatres
CIRCLE 2105 Pa. Ave. N.W. RE. 0184 Last day, "BAD BASCOMB" with Wallace Beery, Margaret O'Brien. Open at 4:45. Feature at 5:25, 7:30, 9:35.
ATLANTIC TR. 1519. Atlantic St & So. Capitol St. S.W. Final day, George Raft, Ava Gardner, Victor McLaglen in "WHISTLE STOP" at 6:20, 8:05, 9:45.
CAPITOL Capitol Heights Maryland Ray Milland in the Academy Award winner, "THE LOST WEEKEND."
CONGRESS 2931 Nichols Ave. S.E. TR. 8700 Gary Cooper, Ingrid Bergman in "SARATOGA TRUNK" at 6:30, 9:00.
FAIRLAWN 1342 Good Hope Rd Lincoln 9193 Johnny Weissmuller, Brenda Joyce in "TARZAN AND THE LEOPARD WOMAN" at 6:30, 8:15, 9:55. Also Three Stooges.
HIGHLAND 2533 Pa. Ave. S.E. AT. 7311 Final day, Dorothy McGuire, George Brent, Ethel Barrymore in "THE SPIRAL STAIRCASE" at 6:30, 8:05, 9:50.

BERNHEIMER'S THEATERS
VILLAGE 1307 Rhode Isl. Ave. N.E. Phone Mich 9227 "THE HOODLUM SAINT" William Powell, Esther Williams.
NEWTON 12th & Newton Sts. N.E. Phone Mich 1839 Equipped With Hearing-Aid Phones. "BAD BASCOMB" Wallace Beery, Margaret O'Brien.
JESSE 18th & Rhode Isl. Ave. N.E. Phone DUpont 9861 Double Feature "THE BANDIT OF SHERWOOD FOREST" Cornel Wilde, Anita Louise. "BROADWAY BIG SHOT" Ralph Byrd, Virginia Hale.
SYLVAN First and R. I. Ave. N.W. Phone NOrth 9689 Double Feature "CORNERED" Dick Powell, Micheline Cheirel. "ALONG THE NAVAJO TRAIL" Roy Rogers, Dale Evans.
ACADEMY 535 8th St. S.E. LI 9616 Scientifically Ice Cooled Double Feature "SHOCK" Vincent Price, Lynn Bari. "JUST BEFORE DAWN" Warner Baxter, Adelle Roberts.
STANTON 6th and C Sts. N.E. Phone LI. 5341 Double Feature "FOLLOW THAT WOMAN" William Gargan, Nancy Kelly. "OUT OF THE DEPTHS" Jim Bannon, Ross Hunter.
VERNON 3707 Mount Vernon Ave. Alexandria, Va. AL. 2424 "THE VIRGINIAN" Joel McCrea, Brian Donlevy.

K-B THEATRES
APEX 48th St. and Mass. Ave. N.W. Phone WOodley 4600 Dorothy McGuire, George Brent, Ethel Barrymore in "THE SPIRAL STAIRCASE" Feature at 1:40, 3:40, 5:45, 7:45, 9:45.
ATLAS 1331 H St. N.E. AT. 8300 Pat O'Brien, Ruth Warwick in "PERILOUS HOLIDAY" and Joan Leslie, Robert Alda in "CINDERELLA JONES."
PRINCESS 1119 H St. N.E. TR. 9200 ALL-LAUGH SHOW. Ann Sothern, George Murphy in "UP GOES MAISIE" Plus Penny Singleton, Arthur Lake in "LIFE WITH BLONDIE."
SENATOR Minn. Ave. at Benning Rd. N.E. TR. 2600 Veronica Lake, Sonny Tufts in "MISS SUSIE SLAGLE'S." Also Laurel and Hardy in "DIRTY WORK." Feature at 7:30 and 9:50 P. M.
NAYLOR 28th & Alabama Ave. S.E. AT. 7310 C-2 BUS TO THE DOOR. Dorothy McGuire, George Brent in "THE SPIRAL STAIRCASE." Feature at 6:30, 8:15, 10 P. M.

RIVER BEND
Mt. Vernon Memorial H'way
DANCING
THUR. FRI. SAT.
McWILLIAMS MUSIC
Adm. $1.00 Per Person (Tax Incl.)
ALexandria 3133
Open During Emergency by Candle Light

An Appetizing Menu for
Luncheon
11:30 till 2:30 - - 65c
Finest Cocktails
DELICIOUS DINNERS
NO COVER—NO MINIMUM
Matt Windsor's rousing entertainment
WINDSOR room
1411 "H" St. NW NA-3410

CHINESE FOOD "that's different"
Try our style Barbecued Spare Ribs. You are in for a real treat.
RUBY FOO'S
728 13th St. N.W.
NA. 3565

CLUB RAYBURN
Only 15 minutes from downtown Washington on Wash. - Baltimore Blvd.
Dance to the Music of
DONNELLY JAMES
And His 7-Piece Orchestra
With Vocalist, Shirley Robbins
Reservations: TEier 9560. Specializing in the finest Liquors, choice Seafoods, Steaks, Chops, Chicken. Reasonable Prices.
Sit at Our Tax Free Bar Located 6 mi. from Washington on the Washington-Baltimore Blvd., Berwyn, Md. Straight out R. I. Ave.

Balalaika
Washington's Theatre Restaurant
Cocktails—Dinner—Supper
Two Shows Nightly, 8:30 & 11:45
Featuring
THE NEW
PRINCE IGOR REVUE
Balalaika Original Orchestra
For Dancing
Conn. Ave. & M St. N.W.
Phone RE. 5970

Shows Are Back Again
PEPPER ASNER
Emcee Wizard With Drums and Taps
Plus
HIS REVUE
Fun, Merriment Galore
Two Shows Nightly
WEEKDAYS 10:30 AND 12:30
SAT.—SUN. 9:15 AND 11:30
DANCING 'TIL 1:45
CLUB KAVAKOS
8th & H Sts. N.E.

Ringside Table

—With Mary Harris

DUET FIGHTS AGVA. Herb Sachs, owner of the Club Duet, whose opinion of the Associated Guild of Vaudeville Artists covers a page in Variety, is taking further action. He's not booking any more floor shows after the current one closes on Wednesday. Which is no idle gesture since some of the most expensive acts in the country have been appearing at the Duet . . . Mr. Sachs points out that he paid his cheapest acts three times the AGVA minimum, that if he let out an act after one night he paid a full two weeks' salary without quibble, that he wants to run his own business in his own way. He wound up his Variety screed by saying, "Personally, this goose is laying no more golden eggs."

Pittsburgh niteries presented no floor shows during May because of disputes with AGVA. The deadlock was broken by booking agents agreeing to assume the burdens of the AGVA demands. At that, some of the bigger spots are in no hurry to resume floor shows, it is said.

The Club Duet, in the meantime, will probably get along very nicely with Bob Knight's orchestra, La Nelle's songs and the Baer Trio.

Venus Ramey, last year's "Miss America," will head the new Trade Winds show starting Wednesday. Other stars will be flamenca dancers Carmen Rivera and Bel Monte, Sonny Sparks who is a junior Ray Bolger.

THESE SMART GIRLS. Ann Hayden will debut as a band singer tonight in the Metronome Room with Paul Kain. She's a niece of Phil Hayden, the dance instructor; is mighty purty (see picture). . . . Two new Lotusettes have been added to the Lotus picture. They're Jan Spore, former Earle Theater Roxyette and recently with the USO's "Girl Crazy," and Betty Nicholson, pretty Washington lass, who's rehearsed with the line a couple of months. . . . Margie Oare, the slender, tender 'n' tall vocal queen of Treasure Island, has been investing so much cash in summer evening gowns that she's thinking of getting out a bond issue.

Ann Hayden
Metronome Room

The Arthur Murray Dancers plus their hobby horses that are always good for roaring fun, will move into the Pall Mall Room tonight as a special attraction. C'mon over and have a ride.

LOOK ALIKES. Johnny de Cicco, leader of the Club Cabana's Smartones, looks like Eddie Duchin. Yes, he does! . . . Hank Bryant, guitarist with George Berg's band in the Dubonnet Room, is called "Li'l Abner" by his fellow bandsmen.

SORORITY AND FRATERNITY TUNES will soon be a specialty of the Neptune Room's Neil Neilson. He's getting up a collection of them, official and otherwise. He'll be glad to hear from you about the pet tunes of your sorority or frat.

The Casino Royal is doing some heavy thinking about presenting floor shows, which they discontinued early in the war. Present outlook is that you'll be seeing revues in the C. R. some time in September.

FOOD—IT'S MARVELOUS! The Old New Orleans is going off the deep end in providing unusual delicacies. Hors d'ouevres Louisiana, crab gumbo and French onion soups, iron pot chicken are a few of their rarities. Chef Ahmed is a kitchen genius, used to cook for Haille Selassie. . . . Know why everything always tastes so wonderful at Olmsted's? Head men Brahms and Mitchell personally taste every item on both luncheon and dinner menu. If it isn't perfection—out it goes! . . . Are you a connoisseur of cheese blintzes and strudel? Then you'd better go to Hoffman's dairy restaurant and have a wonderful time. . . . Parchey's jumbo devilled crab cakes are served with plenty of tartar sauce. Ketchup would be a desecration . . . The resourceful Lone Star is now serving delicately flavored Oriental sheesh-kebab in addition to their venison, wild turkey and guinea hens.

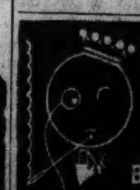
KING COLE ROOM
presents
BOB BREWER
grand pianoing
820 conn. ave.

FOR OLD FASHIONED BAR GOODNESS OUR
"JUMBO" OLD FASHIONED
Special this week. Full 3-oz. cocktail made with Carstairs. Individual, ice packed decanter service..... 38c
NEIL NEILSON
Pianist
"Your Requests"
"THE DIPLOMATS"
Electrifying music on organ, guitar, violin
Neptune ROOM
Earle RESTAURANT
13th & E STREETS N.W.

Victory Room
Maria Kramer
presents
NIGHTLY FOR DINNER AND SUPPER DANCING
7 P. M. to 1 A. M.
Sunday Tea Dancing 5:30 to 7:30 P.M.
Supper Dancing 8:30 to 12:30
"Mr. Trumpet"
LEE CASTLE
And His Orchestra
ROOSEVELT HOTEL
16th St. at V N.W. DE. 0800

THIRST 1st
Take care of that with your choice from our bar masters' 3000 world-wide drink selections . . . then, for a taste thrill, Ceres' Tenderloin Steak Platter with creamed mushrooms, french fries, salad, rolls and coffee for only
$1.30
Ceres GRILL
A Washington Institution for 25 Years
1307 E Street N.W.

FOR THE Tastiest Cold Platters COME TO
OLMSTED RESTAURANT
1336 G ST., N.W.
DI-8235
FROM 12 to 10 P.M.
Air Conditioned

the Old New Orleans
Famed for Good Food
Open Every Day and Sunday
Old New Orleans Room
Dinner Music, 7 P. M.
Tony and His Violin, 7 to 9 P. M.
Les Williams at the Piano, 9 to 1
Sazerac Room
Dinner Dancing Every Evening
Tony Nobile
And His Continental Orchestra
Special Luncheons
85c to $1.50
Served 12 to 3 P. M.
Dinner Served 5:30 to 1:30 A. M.
From $1.75
No Cover RE. 7284 No Minimum 1214 Conn. Ave.

Pall Mall Room
AIR CONDITIONED
Presents the
ARTHUR MURRAY DANCE INTERLUDE
Nightly Beginning at 11 P.M.
BERT BERNATH
and his
Pall Mall Orchestra
Daily from 9 P. M.
Saturdays from 8:30 P. M.
No Cover Charge
Luncheon • Dinner
Supper
Reservation: Mr. Arthur
Phone NA. 3310
Raleigh Cocktail Lounge & Tavern
The HOTEL RALEIGH
Penn. Ave. at 12th St.

RUBY FOO'S BEAUTIFUL
TRADE WINDS
Features
• Betty Jane Moore "Comedy Songs"
• Jackie Harvey "Tapster"
• Alan Dale "Singing Sensation"
Special Dinners Served 6:00 to 9:00 P. M.
2 Complete Shows
Dance to Jerry Rodis' Orchestra.
Open from 6 p.m.
Sundays from 5 p.m.
28 13th Street N. W. Second Floor Call NA. 2295

Arabs Warned To Be Prepared For Bloodshed

Jerusalem, June 2 (AP).—Jamal Effendi Husseini, chairman of the Palestine Arab higher committee, told an Arab Party rally today to be ready "to defend the country with your blood."

"Before us stand 80,000 members of the Haganah (Jewish defense organization) ready to smash us," Husseini said. "Are you prepared against this danger—have you trained your sons and daughters?"

The crowd, estimated at 3000, heard Husseini and half a dozen other Arab speakers. Each mention of the name of the exiled Grand Mufti of Jerusalem was cheered. A huge portrait of the Grand Mufti decorated the speakers platform.

Husseini outlined his efforts to unify Palestine's six Arab parties into the higher committee.

He said he recently rejected two Communist members because "we want only Nationalists subscribing to the national cause." Husseini claimed that 95 per cent of the Palestine Arabs supported the Arab Party.

What's Going On and Where

Service Activities

Veterans' Information Center, 14th st. and Pennsylvania ave. nw., advice on GI loans, job-seeking personal problems, housing, schooling and surplus property advantages; open 8:30 a. m. to 6 p. m.

United Nations Service Center, 500 North Capitol st., enlisted and officers lodging.

Servicemen's Club No. 1, 306 9th st. nw., dance, 8 p. m.; nightly lodging.

Victory Canteen, 1113 Pennsylvania ave. nw., open 11 a. m. to 11 p. m.

USO Penthouse, 17th and K sts. nw., bicycling party, 6 p. m.; dance, 8:30 p. m.

USO, National Jewish Welfare Board, 16th and Q sts. nw., dancing class, snack bar, 8 p. m.

USO, YMCA, 1736 G st. nw., sightseeing, 1:30 p. m.; harmony time, 8 p. m.; square dance, 8:30 p. m.

USO, Music Canteen, Pilgrims Church, 22d and P sts. nw., open 2:30 to 8 p. m.

USO, National Catholic Community Service Club 918 10th st. nw., recreation room, 10 a. m. to 11:30 p. m.; dark-room facilities, 10 a. m. to 11:30 p. m.; dance, 8:30 to 11:30 p. m.

USO, 1911 H st. nw., crafts, 8 p. m.; splash party at Glen Echo, 6:30 p. m.

USO, Salvation Army, 601 Pennsylvania ave. nw., voice recordings, 2 to 6 p. m.; social hour, 8 p. m.

Public Events

National Gallery of Art, 6th st. and Constitution ave. nw., Audubon bird print exhibit; "Fine Arts Under Fire," photo exhibit; life of Christ as depicted by Rembrandt, open 10 a. m. to 5 p. m.

Library of Congress, fourth national J. and E. R. Pennell exhibit of prints; exhibit of publications of the Pampas region; Tennessee sesquicentennial exhibit, open 9 a. m. to 10 p. m.

The Washington Post
CLASSIFIED ADVERTISING
LOCAL RATES

For Washington and Points Within 25 Miles of the District of Columbia.

The following rates are for consecutive insertions:

Rates per line		1 time 26c	3 times 24c	7 times 21c	15 times 20c
Words	Lines				
10	2	$.52	$1.44	$2.94	$6.00
15	3	.78	2.16	4.41	9.00
20	4	1.04	2.88	5.88	12.00

Cash rates for Situations Wanted Ads are one-half of the above rates.

The one-time rate applies on skip ads at irregular insertions. Minimum ad is two lines 1 time, 52c.

OUT-OF-TOWN RATES

Ads from points more than 25 miles from the District of Columbia are: 1 time, 38c per line: 3 times, 37c per line: 7 times, 35c per line: 15 times, 33c per line. Count 5 words of 6 letters each to a line.

Cancellation Orders or Corrections before insertions cannot be made unless ordered before 6 p. m. daily or 4:30 p. m. Saturday or Sunday.

Phone NAtional 4200
Ask for an Ad Writer

Official Notices 5

COMMISSIONERS OF THE DISTRICT of Columbia, June 3, 1946. Notice is hereby given that under authority granted in Public Act, No. 307, approved December 15, 1932, authorizing the closing of streets, roads, highways and alleys in the District of Columbia, and in accordance with Public Act, No. 164, approved June 28, 1898, and the provisions of an item authorizing changes in the permanent system of highways contained in D. C. Appropriation Act for the fiscal year ended June 30, 1914 (Public Act, No. 435, 62d Congress), approved March 4, 1913, as amended by an act approved April 30, 1926 (Public Act, No. 158, 69th Congress), the Commissioners of the District of Columbia will give a public hearing in the board room in the District Building, 14th and E streets NW., Washington, D. C., on Monday, June 24, 1946, at 10 o'clock a. m. to interested property owners to determine as to any property rights which may be affected or as to the advisability of closing the street and alley area, and providing a change in the permanent system of highways, all in the District of Columbia and described as follows: (1) Closing part of Frankford street between 17th and 18th streets SE., including a dedication of land for the widening of Morris road between 18th street and 18th place SE. (2) Closing parts of 5th street, 6th street, Fairmont street, Girard street; parts of public alleys in Squares 3055 and 3057, and a public alley in Parcel 108/4 running east from 5th street; all located in the Northwest Section, east of Georgia avenue and south of Harvard street, including a dedication of land for alley purposes in Squares 3055 and 3057. (3) Closing part of the public alley running north from D street in Square 431. (4) Closing Lawrence street NE. between 8th street and the Baltimore & Ohio Railroad (Metropolitan Branch), abutting Squares W-3829 and 3831. (5) Closing the public alleys in Square 1067. (6) Closing Frankford street immediately west of 32d street SE., and abutting Squares 5647 and 5648. (7) Closing the public alleys in the eastern part of Square 5511 lying east of 34th place SE. and north of N street SE. (8) Closing the public alley, 10 feet wide, in the western part of Square 70, abutting Lots 62 to 66, 68, 69, 73 to 78 and 146 in said square. (9) Closing Fife place between Blaine street and Benning road NE. and closing alleys in the eastern part of Square 5083. (10) Closing the public alley running west from Branch avenue in Square 5508. (11) Closing the public alley in the northern part of Square 5498 running from Anacostia road to Loud pl. SE. (12) Closing the public alley in the eastern part of Square 5498 entering at two separate locations in 33d place SE. (13) Closing the public alleys in the southern part of Square 5671 entering at two separate locations on Suitland road SE. (14) Closing all the public alleys in Square 5626. (15) Closing of the public alleys in that part of Square 5637 bounded by 28th place, 29th street, Texas avenue and S street SE. (16) Closing the part of the public alley, 20 feet wide, in Square 5682 running northerly from Camden street SE. and abutting lots 41 and 42 in said square. (17) Closing the public alley in Square 5710 running east from 32d street SE., and abutting Lots 1 to 12 in said square. (18) Closing the public alley in Square 5711 extending from 33d street to Branch avenue SE., and abutting Lots 1 to 14 in said square. (19) Proposed change in the plan of the permanent system of highways providing for the elimination of 24th street between Hartford and Irving streets SE., as shown on said plan. Maps showing the street and alley areas proposed to be closed and showing the proposed change in the permanent system of highways are on file in the office of the Surveyor, D. C., Room 405, District Building, and numbered as Maps 3210, 3211, 3212, 3213, 3214, 3215, 3216, 3217, 3218, 3219, 3220, 3221, 3222, 3223, 3224, 3225, 3226, 3227 and 3228, and these maps may be examined by interested parties during business hours prior to the hearing. Said maps will also be displayed at the hearing and the Commissioners will consider any suggestions or protests concerning the proposed street and alley closings and the proposed change in the permanent system of highways as shown on above-mentioned maps. JOHN RUSSELL YOUNG, GUY MASON, GORDON R. YOUNG, Commissioners of the District of Columbia.

In Case of Death
Call **Chambers**
One of the Largest Undertakers in the World
Complete Funerals
$95 to $2,000
Four Large Funeral Homes
Phone CO. 0432

Bids and Proposals 6

COMMISSIONERS, D. C., WASHINGTON, June 3, 1946. Sealed proposals will be received at Room 509, District Building, until 2:00 P. M., June 10, 1946, and then publicly opened, for construction of Stormwater Sewer, Wheeler rd. se., between Upsal st. and Oxon Run, consisting of approximately 910 linear feet of brick and concrete sewer, varying in size from 4 feet to 2 feet x 3 feet in diameter, 20 linear feet of 24-inch diameter terra cotta pipe sewer, 1 stone masonry outlet structure, 2 No. 2 elongated catch basins and 10 linear feet of 15-inch diameter terra cotta pipe basin connection. Proposals, plans, and specifications may be obtained at Room 427, District Building.

Auction Sales 8

PUBLIC AUCTION

407-acre dairy farm and all modern improvements, all crops, 32-cow barn, new silos, bank barn, new fences, good mansion frame dwelling, located near Poolesville, Md. All livestock and equipment consisting of 86 head Holstein cows and heifers, 6 head horses, 2 tractors and all equipment, sold separately from farm.

SATURDAY, JUNE 8, 1946 at 10 A. M.

Near Whites Ferry, S. Poolesville, Montgomery Co., Md. Real estate offered at 11:00 a. m. Personal property sale starts at 10:00 a. m. Terms announced day of sale.
MRS. J. J. UMSTEAD, Owner.
Emmert R. Bowlus, Auctioneer
Frederick, Md.
Phone Frederick 885 or 1792.

Business Service 9

ALTERATIONS
Men, Women, Military, Civilian. KNOX, 1733 F St. N.W. RE. 7023.

Auto Painting & Body Work
Guaranteed prompt service. Shop at 40 H st. ne. Phone EX. 5922.

AUTO PAINTING
ONE-DAY SERVICE
Only prewar paint used. All colors matched. Complete refinishing with Dupont material.
$45—2-door; $60—4-door
Free Est. All Work Guaranteed.
WILLARD'S GARAGE & PAINT SHOP
Rear 1610 14th St. NW. AD. 5883.

AUTO PAINTING
RETOUCHING—$30 AND UP
MR. KENNELLY, OR. 3058.

AUTO REPAIRS
Carburetors expertly cleaned, adjusted, $2.95; motors tuned, $2.95; brakes relined; clutches installed.
C. & J. AUTO REPAIRS, RE. 9059.
477½ C ST. S.W.

CAMERA REPAIRING
Call FULLER & D'ALBERT, INC.
NAtional 4712. 815 10th St. N.W.

CONCRETE FLAGSTONE
Do you need a new sidewalk, steps, driveway, porch? No job too small or too large. Call anytime. Veteran.
VINTON DOVE, EM. 1674

DECORATING
INTERIOR—EXTERIOR
VERNON L. HALLING, FR. 9829

DECORATING PAPERHANGING
Painting, Kemtoning. CO. 8868, after 6, all day Sunday.

DRIVEWAYS
Concrete, black top; retaining walls; flagstone work; brick work. SH. 6022.

ELECTRICAL REPAIRS
Day, night service. Fireproof wiring, new installations. TR. 4315. DI. 0122

FLOORS SANDED, refinished, cleaned and waxed. GEORGE TAYLOR, AT. 8032.

Furnace Vacuum Cleaned
Be wise. Have your furnace vacuum cleaned now while heat is off. Modern equipment. Work guaranteed. Reas. rates. Hodgson, GL. 3751, any time.

HOUSE PAINTING
Stores, Restaurants. Union Shop.
COLVIN DECORATING CO. DU. 6961.

INSULATION
Johns-Manville Rock Wool "blown in" by expert crews.
JOHNS-MANVILLE SALES CORP.
928 5th St. N.W. EX. 1177.

KEMTONING—PAINTING
WORK DONE DAY OR NIGHT. White mechanics. Reasonable prices. LU. 3545.

MAN (col.), interior painter; floors shellacked; refs. AT. 5772.

PAINTER—DECORATOR
SPECIALIST IN COLORS. RE. 6517.

PAINTING, plastering, repairing, satisfactory service. Robert Pitt, CO. 8295.

PAINTING—PAPERING
Interior and exterior. Sanitos work a specialty. Wood Bros., ME. 3612.

PAINTING—KEMTONING.
White master mechanic available immediately. Small jobs a specialty. SLigo 2172.

Painting-Paperhanging
INTERIOR—EXTERIOR
INTERIOR DECORATING.
FREE ESTIMATES. TA. 9874.

PIANO REPAIRS, TUNING. Call LI. 3731 after 6 p. m. Sunday any time.

PLASTERING
ODD CARPENTER JOBS. EX. 5199

PLUMBING, HEATING REPAIRS. Registered plumber. EX. 6486, LI. 7710

ROOFS repaired and painted, guttering; guaranteed; 20 years' experience. Mr. Childs, LU. 0776, after 5:30.

RUGS—UPHOLSTERY
Cleaned in your home or office by experts. "Nu-Life" process.
Washington Duracleaners. DI. 6030.

SEWING MACHINES repaired in your home if preferred. Work guar. EX. 3903, 6 a. m. to 9 p. m.

STONE—CEMENT WORK
CEMENT WORK Call Jerry.
STONE WALLS a Specialist.
FLAGSTONE AT. 9266.

WE DO TYPING
Billing; accounts. Mr. Halling, FR. 9829.

WATCH, clock and jewelry repairing; 3-day service. Specialist, any make Swiss, American watches. Irwin Watch Co., 905½ D nw. DI. 3476. Open eves.

ADD to the beauty of your home; let us remodel that attic; install storm sash; insulate; an extra room is extra income; all types of remodeling, painting, roofing. Call E. S. DOVE, JR., NO. 1935, for free estimate.

Lost and Found 10

BRIEF CASE containing correspondence between Evans Cooperage Co., New Orleans, and War Assets Corp., lost Friday between airport and city. Call EX. 8430. Liberal reward.

CAMERA—Black leather, box type, 620; lost by serviceman in taxi driven by colored driver Memorial Day. Sentimental value. Reward. Box 199, Wash. Post.

DIAMOND engagement ring, irregular, platinum setting with 3 larger diamonds, 8 smaller ones; Covenant 1st Pres. Church or vic. Suitable reward offered by Mrs. W. R. Smedberg, jr., 1870 Wyoming ave. nw. NO. 6148.

ENGLISH SETTER PUPPY—Sat. nite near Buckingham Drug store, 9 p.m. White with black spots, black ears. Answers to Dolly. Reward. OX. 4156.

POINTER, male, lemon and white, with chain collar. Lost in vic. of Wesley Heights. Liberal reward. OR. 4771.

WRIST WATCH, Elgin, solid gold, plain with black band. Janet Scofield, 1937 engraved on back. HO. 8606.

LOST—Cocker spaniel, vic. 18th and Varnum. Reward. GE. 9313.

WALLET, black, gold trim, lost Thurs. night between Embassy Rm., Hotel Statler, and 3512 P st. nw., via taxi; contains very important papers; finder please call MI. 1388. Reward.

WRIST WATCH, Elgin, with initials on back, "R. R. J," with bracelet attached. Reward. NA. 2483, ext. 227.

TAKEN BY MISTAKE FROM EASTERN AIRLINER

Flight 1-B from New York, May 28, a tan gabardine trench coat set for zipper lining. Kassan-Stein label, name in pocket. Holding for owner tan gabardine "Rain Foe", set for button in lining, Fogel's label. Call DI. 0777.

LOST—Peruvian bracelet, Sunday, on Takoma Park or Union Station trolley or in station. Please call NA. 6635, Ext. 39, 9-5, or WO. 2362 in evening.

Personals 11

HUMAN ALARM CLOCK. RELIABLE WAKE-UP SERVICE. AT. 2060.

MATERNITY CLOTHES LIKE MOVIE STARS WEAR. EILEEN, CO. 0759.

MAN, spare time, good pay, work for constitutional divorce amendment like H. J. R. 281 (1944). Also volunteers. FPL, 720 Seward st., Los Angeles, Calif.

NEED MONEY?
CALL MRS. LARMER, CH. 2444.

NURSES
Trained graduate and undergraduate; also practical available; qualifications and experience verified. RE. 7302. 24-hour service.

NOTICE is given herewith that the partnership of O'Neal and Foster, trading as American Service Co., 3624 Lee Highway, Arlington, Va., has been dissolved.
THOMAS G. O'NEAL.

PHOTOS OF YOUR BABY
In your home; 25 different poses, $12.50. You will treasure these lovely natural pictures in your child's own environment. For appointment, HO. 4720, day or eves.

CONTACT LENSES
The latest achievement of science; fit invisibly over the eyes in place of regular glasses. The most beautiful pair of glasses never enhanced anyone's appearance. Contact lenses are now worn by stage, screen and concert stars, athletes, businessmen and others who disdain glasses, but must wear some corrective optical device. Call for consultation. NA. 9063.

Motor Travel 11A

SHARE EXPENSE PLAN
If a passenger we arrange the ride; if a car owner we fill vacant seats.
WASHINGTON AUTO TRAVEL,
23 Mass. Ave. N.W.

Instructions 12

JAPANESE LANGUAGE—Translation of scientific, economic or political matters; private instruction will also be given day or evening; excel. background. GE. 5609.

LEARN AUTO-BODY-FENDER. Big pay opportunities. Course includes welding, painting, metal work. Spare time. FREE facts. Auto-crafts training. Box M-261, Washington Post.

PLAY PIANO AND COMPOSE IN 3 MONTHS. SPECIALISTS IN VOICE CULTURE, ORGAN, DICTION. MI. 2013.

Help, Men 15

ACCOUNTANT
For established and growing publishing company. Should have minimum of three years' accounting experience and general ledger work, age 30 to 35; college training and supervisory experience preferred; permanent; assured opportunity for advancement. Telephone DI. 2900, Ext. 265.

AUTO MECHANICS
If you are a skilled mechanic and interested in establishing yourself in the auto industry with a permanent well-paying job. Call Overlook 1600 or 1601 and talk with Mr. Travers.
BENDALL PONTIAC, ALEX., VA.

Automobile Mechanics
If you are experienced and believe your future is in the repairing of automobiles, then you owe it to yourself to see what we have to offer. Expanded facilities, improved lighting, good ventilation, best working conditions, plenty of work and excellent pay. See Mr. Nelson, Hill & Tibbetts, 1114 Vermont ave. nw.

AUTOMOBILE MECHANICS
Splendid opportunity for experienced mechanics desiring good income, pleasant working conditions, vacations with pay; permanent employment with large Ford dealer. See Mr. Newby.
CHERNER MOTOR CO.
1781 Florida Ave. N.W.

AUTOMOTIVE MACHINIST
EXPERIENCED
For modern up-to-date automotive machine shop; good hourly rate with paid vacation; old established truck factory branch desires services of first class man. See Mr. O'Neil, 1120 First st. ne. Do not phone.

AUTO TRUCK MECHANICS
Old Established Firm Needs the Services of Several
1ST CLASS TRUCK MECHANICS
Good Hourly Rate With Paid Vacation.
See Mr. O'Neil
1120 1st St. N.E.
Do Not Phone.

AUTO TRUCK INSPECTOR AND SERVICE SALESMAN
WHITE MOTOR CO's WASHINGTON BRANCH
desires the services of 1st class inspector. Must be able to diagnose trouble and inspect finished work thoroughly. See Mr. O'Neill, 1120 1st st. ne. Do not phone.

Automobile Mechanics
We need several good mechanics in our modern equipped repair shop. The pay is on a 60-40 rate with time and half over 40 hours. We pay full time all holidays and also give vacation with pay. This is a permanent position with Washington's oldest Ford dealer. See Mr. Williams
STEUART MOTOR CO.
6th and New York Ave. NW.

AUTOMOBILE SERVICE MANAGER
Excellent opportunity for experienced man to handle service department for downtown Chevrolet dealer. Top salary for qualified man. See Mr. Mahoney.
ADDISON CHEVROLET
1522 14th St. N.W. HO. 7500.

BARBER—SOBER
GOOD WORKING CONDITIONS. APPLY FISHER'S BARBER SHOP
711 9th ST. N.W.

BARBER—Steady. Good job. No Sunday work. Good pay. 312 9th st. nw.

BARBER, colored, white trade (8 to 8); full or part-time. Apply 1743 Penna. ave. nw., Shepard Barber Shop.

BARBER (white); salary, 65% comm. Hours, 9 a. m. to 6 p. m. EM. 9735.

BARBER—Good job; no District license. Apply Mann's Barber Shop, 4738 Balto. blvd., Hyattsville, Md.

BARBER, steady; salary and 70% comm.; hours 9 to 6:30. WO. 7994.

BARBER
at once. Salary and commission. 9-6:30. Steady. 320 Kennedy st. nw.

BARBER, $60 guaranteed: 65 per cent commission; air-conditioned; off ½ day Saturday. Very good job. Investment Bldg. Barber Shop.

BARBER
Steady job. Guarantee can make $75-$100 weekly. Washington's largest barber shop; air conditioned. 714-716 14th st. nw.

BILLING MACHINE OPR.
N. C. R. 3000 operator will find a very good opportunity with fast-growing apparel shop. Good salary, liberal discount on purchases. Apply
YOUNG MEN'S SHOP
1319 F St.

BUSBOYS
Clean-cut white boys, over 18 years, who are interested in permanent position. Apply
HOTEL STATLER
15TH AND L STS. N.W.

BUTCHERS
Experienced, with good salesmanship ability. High wages, good hours and working conditions.
POSITIVELY NO DRINKERS.
Apply in person to P. F. Casey, ARCADE MARKET, 14th and Park Rd. N. W.

CARPET BINDER EXPERIENCED
5-DAY WEEK
PERMANENT POSITION
APPLY
THE HECHT CO.
SERVICE BLDG.
New York Ave. at Okie St. N.E.

CIRCULATION MEN
Men wanted to work 40-hour week, including split shift early morning hours as circulation supervisors. Car required. Apply Washington Post Employment Office, 9-4 p. m. daily except Saturday and Sunday.

CLERKS
Days and nights for mailroom assembling manuals, stuffing envelopes, etc., position approved under GI training program. Requires standing or walking; age 20-35. Telephone personnel dept., DI. 2900 or call at 1239 24th st. nw., between 9:30-11 a. m. or 2-4 p. m.

CLERK
One with general office experience preferred. 5-day week. Vicinity 16th and Park rd. nw. Call Mr. Jeffco, HO. 1520 from 9 to 5 today.

DRUG CLERKS
If you are sincerely interested in positions paying excellent salaries, there are immediate openings with large Falls Church, Va., drug company. Phone Falls Church 2007 or 2010 or apply
WARE'S PHARMACY

ELECTRICIAN
Must know D. C. electrical code. Apply, between 4 and 5 p. m., 3612 14th st. nw.

ELEVATOR OPERATORS
Clean-cut white boys, over 18 years, who are interested in permanent positions. Apply Personnel Office.
HOTEL STATLER
15TH AND L STS. N.W.

ENGINEER
with first-class license. Apply in person to Mr. Kirby, chief engineer.
MAYFLOWER HOTEL
17th and De Sales Sts. N.W.

ENGINEER, WHITE
Third class. Call between 8 and 4 p. m., chief engineer, WO. 5900.

ENGINEER GRADUATE
Mechanical Preferred: 5 Years' Plant or General Maintenance Experience
30 to 38 Years of Age
Beginning Annual Salary, $4,200
Army or Navy Maintenance Experience Desirable
Call Mr. Woodrow Marriott,
RA. 5265

Experienced Fountain Help
$35 wk. Apply in person. Porters also wanted. COMMUNITY DRUG, 1737 Columbia rd. nw.

GLASS WASHER
Colored; good pay, meals; Sunday off. HODGES, INC., 309 9th St. N.W.

HELPERS—Permanent work in food warehouse at night, beginning at 8:30 p. m.; 40-hour week; $37 week to start, with opportunity for advancement within 30 days to those who can qualify. Apply SAFEWAY EMPLOYMENT OFFICE, 1845 4th st. ne., Monday through Friday.

KITCHEN MAN ALL AROUND
GOOD JOB, STEADY WORK
APPLY
EBBITT HOTEL
10th and H Sts. N.W.

JEWELRY ENGRAVER
Immediate openings
Apply Employment Office
9th floor, 9:30 to 6 daily
WOODWARD & LOTHROP

MAINTENANCE
White; for air-conditioning and ventilating duct cleaning; mostly night work; steady; good salary; advancement. 1111 EYE ST. NW.

MANAGER for large sheet music department. State age, reference and experience. Fred Walker's Music Store, 327 N. Howard st., Baltimore 1, Md.

MANAGER—WHITE
For Restaurant & Cocktail Lounge
Must be thoroughly experienced in this type of business. Must furnish high character reference. State qualifications and salary desired. Write Box M-256, Washington Post.

MEATCUTTERS
Experienced, with good salesmanship ability. High wages, good hours and working conditions.
POSITIVELY NO DRINKERS.
Apply in person to P. F. Casey, ARCADE MARKET, 14th and Park Rd. N.W.

OFFICE ACCOUNTANT
An experienced bookkeeper needed for the opening of an automobile agency in Washington of well known manufacturer. There will be a splendid opportunity in this position. Apply by letter, stating experience. Write Box 176 Washington Post.

OPTICAL BENCHMEN
With Some Knowledge of Fitting
Immediate openings
Apply Employment Office
9th floor, 9:30 to 6 daily
WOODWARD & LOTHROP

OPTOMETRIST
One fully qualified and licensed to practice optometry.
Write stating qualifications, age, experience, etc., to Box 196, Washington Post.

PACKERS
Experienced with household goods; steady work; good wages.
SECURITY STORAGE CO.
1140 15th St. N.W.

PARKING LOT SUPERVISOR
5-DAY WEEK
PERMANENT POSITION
APPLY
PERSONNEL OFFICE
2D FLOOR
THE HECHT CO.
F ST. AT 7TH NW.

PRESSER, experienced. Good salary. Daylight Cleaners, 1028 North Capitol st.

Painters—Paperhangers
Combination men; 1st class white mechanics only.
CHAS. E. TOMKIES—RA. 5174.

POTWASHER
COLORED
Good job. Good Hours. Steady Work.
Apply Employment Office
EBBITT HOTEL
10th and H Sts. N.W.

REAL ESTATE SALESMEN
We can use 3 additional salesmen in our organization. Full office cooperation given. For appointment call EM. 0733 weekdays, 9 a. m. to 4 p. m.
ABC REALTY & DEVELOPMENT CO.
4625 41st St. N.W.

REAL ESTATE SALESMEN
Special proposition for GIs who have car and sales ability. Full time only. For interview call AD. 4454, Mr. Legg.

REAL ESTATE SALESMAN
DEBWAY REALTY CO.
1364 Girard St. N.W. DE. 8577.

Salesmen—Commission
Sales Promotion, $2700 to $3000.
Salesmen, $50 wk. (draw acct.).
Commercial Illustrator, $5000 yr.
Invoice Clerk, $2340.
Clerk Typist, $1800.
General Office Clerk, $1680 up.
Clerk Typist, ship'g exper., $2080.
Billing Clerk, $2080.
Jr. Shipping Clerk, $2080.
Gen'l Ofc. Clerk, ins. exper., $2340.
Add. Machine Oprs., night (4), $2080.
Jr. Underwriter; will train; $1800 up.
Sew. Machine Mech., train.; sal. open.
Mail Clerks, $1560.
Restaurant Assistants, $1900.
All salaries quoted above are true figures stated to be starting salaries by reputable concerns to this agency.
APPLY
Clendenning Employment Agency, Inc.
923 F St. N.W. RE. 4808.

SALESMAN
Experienced in men's furnishings. This wide-awake store offers a wide-awake man an unusual opportunity to earn more than average in this line.
Apply Office
YOUNG MEN'S SHOP
1319 F ST.

SERVICE STATION ATTENDANTS
aged 21 to 44 years with high school education or equivalent. Attractive salaries with automatic increases and commissions. Experience recognized. All positions available are permanent with good opportunity for advancement. Uniforms furnished free. 6-day, 48-hour week. LORD BALTIMORE FILLING STATIONS, INC., 2025 14th st. nw.

SHEET METAL WORKER
and roofer for jobbing shop. Must have D. C. operator's permit. Only sober men need apply. 1412 Que st. nw.

SHOE SALESMEN
MEN SHOES
FULL TIME
PERMANENT POSITION
5-DAY WEEK
APPLY
PERSONNEL OFFICE
2D FLOOR
THE HECHT CO.
F ST. AT 7TH NW.

SHOP FOREMAN
FOR MEN'S ALTERATION SHOP
One of Washington's finest clothing stores, has an opening for a man thoroughly experienced in all phases of alterations and shop procedure. Must be able to handle people and production. A real opportunity for a capable man. Excellent salary and working conditions. Write giving experience, age, etc., and an interview will be arranged. All replies will be held in strict confidence. Box 181, The Washington Post.

STOCKMEN
PERMANENT POSITION
5-DAY WEEK
SERVICE
APPLY
THE HECHT CO.
SERVICE BLDG.
New York Ave. at Okie St. NE.

TAILOR AND FITTER
For Men's Alteration Department
Permanent Position
5-DAY WEEK
Must Be Experienced
APPLY
EMPLOYMENT OFFICE
4th Floor
Lansburgh & Bro.
7th, 8th and E Sts. N.W.

TRUCK DRIVER
Must Be Experienced
Permanent Position
Good Salary
WM. HAHN & CO.
7th and K Sts. N.W.

WAITERS—Dining room; colored; experienced. Apply Ebbitt Hotel, 10th & H sts. nw.

YOUNG MAN, experienced preferred, men's clothing and haberdasher. Henry J. Goodman, 1707 Pa. ave. nw.

BOYS to young men, age 16 to 35, with or without bicycles; full time, day or night work; apply Western Union Telegraph Co., 1317 New York ave. nw., Room 200.

Assist. Warehouseman
Experienced in packing and checking; good salary.
NATIONAL EMPLOYMENT SERVICE
CORNER 6TH AND D STS. NW.
Stewart Bldg., Room 210. EX. [illegible]
"Your Job Is in Our Files"

ASSISTANT TO MANAGER
of Women's Alteration Department
Must be experienced in all phases of sewing and fitting. Also capable of supervising people.
APPLY EMPLOYMENT OFFICE, 4TH FLOOR.
LANSBURGH & BRO.
7th, 8th and E Sts. N.W.

YOUNG MAN
Full or Part Time
To Learn to Operate Multilith
Good Salary
WM. HAHN & CO.
7th and K Sts. N.W.

YOUNG MAN
Two, free to travel in Virginia towns; good pay. Room 424, Bond Bldg.

T.W.A. is interested in employing qualified former A. A. C. S. Personnel for foreign assignment. Duration approximately one year. Base wage plus $175 living allowance.

COMMUNICATION TECHNICIAN, Base Salary	$325
DEICLE MECHANIC	$298
TELETYPE MECHANICS, Starting salary	$298
RADIO MECHANICS	$298
RADIO OPERATOR	$250
RADIO TELETYPE MECHANICS	$298
TELETYPE OPERATOR	$225

Write T.W.A. AIR LINES, 521 Fifth Ave., New York City, N. Y., stating in detail qualifications and experience, particularly A. A. C. S. experience.

Continued on Following Page.

Help, Women 16

Continued From Preceding Page

MEN
For Interior Display
Experienced Preferred
5-Day Week
Apply Employment Office 4th Floor
S. KANN SONS CO.

MEN WANTED
for steady work at good pay as
Streetcar and Bus Operators
No Experience Necessary
All training paid for—You earn while you learn
Opportunity for Promotions
Plenty of Work—Overtime
Plus
Pension System
Paid Vacations
Free Transportation
Congenial Fellow Workers
Apply in Person
Weekday Mornings
Capital Transit Co.
Employment Office
3132 M St. N.W.
TAKE ROUTE 10, ROSSLYN, ROUTE 20, CABIN JOHN, ROUTE 30 FRIENDSHIP HEIGHTS STREETCARS TO DOOR.

SALES CAREER
National Casualty Insurance Co.
HAS OPENING FOR YOUNG MAN NOT OVER 26 YEARS OF AGE, WITH COLLEGE TRAINING OR EQUIVALENT.
Call DU. 5100
MR. BUELL

A-1 SECRETARY, $200
Meet the public; little dictation; real job. File Clerk, school, $1800. Detail Man, newspaper, open sal. Salesman, several, open sal. Many others hourly (est. 14 years). See Mr. Byrd or Miss Day (NA. 2117).
PERSONNEL SERVICE
1311 G. Next to Church.

MAN
With executive ability for bureau of adjustments.
Opportunity for Advancement
5-DAY WEEK
PERMANENT POSITION
APPLY PERSONNEL OFFICE 2D FLOOR
THE HECHT CO.
F St. at 7th NW.

VETERANS
The YMCA will assist you to secure jobs. Contact Mr. A. H. Hollister, Rm. 213, 1736 G st. nw., between 10 and 12 or 2 and 4 p. m., Monday through Friday.

Help, Women 16

ADVERTISING COPYWRITER
WANTED BY LARGE DEPARTMENT STORE
Excellent opportunity for young woman with department store or specialty store advertising experience. Good starting salary and rapid advancement to right person. Pleasant working conditions, 5-day week.
Bring Samples to Publicity Director
LANSBURGH & BRO.
7th, 8th and E Sts. N.W.

ALTERATION HANDS
Immediate openings
Apply Employment Office
9th floor, 9:30 to 6 daily
WOODWARD & LOTHROP

ALTERATION HANDS
Opportunity for women interested in alteration work.
PERMANENT POSITION
5-DAY WEEK
APPLY PERSONNEL OFFICE 2D FLOOR
THE HECHT CO.
F St. at 7th NW.

ALTERATION HANDS
For Ladies' Ready-to-Wear
5-Day Week
Apply Employment Office 4th Floor
S. Kann Sons Co.

ALTERATION HANDS
SEAMSTRESSES
For Coats, Suits and Dress Alterations
APPLY
JELLEFF'S
1214-1220 F ST. N.W.
PERSONNEL OFFICE, 7th FLOOR

Help, Women 16

ADAMS TEACHERS AGCY.
Fall positions, $1,500 to $3,900. 204 Colorado Bldg., 14th & G. RE. 3938.

Alteration—Salesperson
In our store, 3411 Conn. ave.; experienced person to assist in selling and to take care of minor alterations on women's garments; good salary, liberal employe discount; 5-day week; July and August. Apply
BROOKS, INC.
1109 G ST. N.W.
MR. MOOREHEAD, 5TH FLOOR.

APPRENTICES
(NEWSPAPER ADVERTISING)
Wide-awake young women with a view to the future: Permanent interesting positions with pay raises according to your increased value and the finest of working conditions are available in the newspaper field.
REQUIREMENTS
(No experience necessary)
GRAMMAR — Must speak good English.
VOICE — Pleasant, clear enunciation.
WRITING — Legible, good spelling.
PERSONALITY — We are not looking for automatons. If you are alert and have the capacity to adapt yourself to many roles; if you are stimulated by contact with intelligent people, phone NA. 9679, Miss Harker (during office hours).

BAKERY SALESLADY
Experienced preferred, but not necessary; full or part time, good hours and pay. Cavalier Pastry Shop, 3442 14th st. nw.

BEAUTY OPERATOR
FOR MODERN BEAUTY SALON.
FULL TIME. PERMANENT POSITION
5-DAY WEEK
LIBERAL STORE DISCOUNT.
APPLY PERSONNEL OFFICE 2D FLOOR
THE HECHT CO.
F St. at 7th NW.

BEAUTY OPERATOR
Top Salary and Commission
Pleasant air-conditioned shop.
LILLIAN CRAMER
1115 15th St. N. W., DI. 0235

BEAUTY OPERATOR
Salary and Commission.
AIDE, 2906 14th St. N.W. HO. 4600.

BEAUTY operator. Earn half of intake. Alice Beauty Salon, 115 Kennedy st. nw.

BEAUTY OPERATOR
All-around; excellent salary and hours. Phone Paul Hairdresser, NA. 2984.

BEAUTY OPERATORS
Centrally located, air-conditioned shop; hours 9:30 to 6 p. m. Vacation with pay. 3 operators to work with 2 internationally famous men hair stylists. OTIS MICHAEL BEAUTY SALON. 604 11th St. N.W. EX. 9196. Apply in person between 5-7 p. m.

BEAUTY OPERATORS
Full or part time; salary and 50% commission; beautiful air-conditioned salon HEAD'S BETHESDA BRANCH, 7248 Wisc. ave., OL. 1216.

BEAUTICIANS
GENERAL OPERATORS.
ALSO FACE TREATMENT GIRL.
PERMANENT POSITIONS.
CLOSED ALL DAY SATURDAY.
APPLY IN PERSON ONLY.
Elizabeth Arden Salon
1147 Conn. ave.

BEAUTICIAN AND MANICURIST
PLEASANT WORKING CONDITIONS
TOP SALARY
LEES STUDIO OF HAIR DESIGNING
ROOM 305, WASHINGTON BLDG.
15TH AND G STS. N.W. NA. 2311.

BEAUTY OPERATOR, experienced; no license required; good salary. GL. 2266.

BILLING MACHINE OPERATORS
Immediate openings
Apply Employment Office
9th floor, 9:30 to 6 daily
WOODWARD & LOTHROP

BOOKKEEPER
DOUBLE ENTRY
WITH KNOWLEDGE OF STENOGRAPHY
GOOD SALARY
PERMANENT POSITION.
BENSON JEWELERS
1319 F St. N.W., 2nd Floor

BOOKKEEPER
Young lady. Retail experience and knowledge of stenography helpful. Highest salary commensurate with ability. Permanent position. Discount on personal purchases. Pleasant air-conditioned office. Closed Saturday during July and August. Apply Mrs. Cichterman, Fred Pelzman Fashion Shop, 1300 F st. nw.

BOOKKEEPER
We have an opening for an experienced bookkeeper. One with General Motors accounting system preferred. Permanent position. Good salary and working conditions. See Mr. Dillon.
BARRY-PATE MOTORS
1130 Conn. Ave. NW.

BOOKKEEPER
Burroughs Operator; Experienced. Permanent position; advancement opportunities; 5-day week; paid vacation; sick leave allowances; free group insurance; pleasant working conditions.
AMERICAN AUTOMOBILE ASSN.
ME. 4000, EXT. 53.

BOOKKEEPING MACHINE OPERATOR
Experienced for NCR No. 3000. Accounts payable; 18 to 35; good salary; 40-hour week; 5-day week; permanent position with chance for advancement.
See Mr. Wilkins,
702 H St. N.W., Third Floor.

BOOKKEEPER
We need an experienced bookkeeper for immediate employment in one of the large real estate companies; must be good typist; salary $2,000 year to start with good working conditions and opportunity for advancement; short work week.
CALL M. THOMPSON,
NA. 2100, FOR INTERVIEW.

BOOKKEEPING MACHINE OPERATOR
Elliot Fisher. Good starting salary commensurate with your experience and ability. Pleasant working conditions. Store discounts, group hospitalization.
Apply Office, 4th Floor
PHILIPSBORN
11th St. Between F and G.

Bookkeeping Machine Operator
Permanent position, good salary, pleasant working conditions.
Apply
Hot Shoppe
1234 Upshur St. N.W.

CIVIL SERVICE BOOKS, courses. Boyd School, 1333 F St. NA. 2338.

CAFETERIA SUPERVISORS
We will employ and train women interested in cafeteria management as a career. Requirements: Age 25 to 45, high school education or better, sound health, ambitious. Good starting salary and excellent promotional opportunities. Openings for two full-time and two part-time, in air-conditioned Pentagon Building. Please do not apply unless you are interested in hard work and want to develop for a future in food institutional management. Apply Cafeteria Employment Office, Room 2-E, 1030, Concourse.
PENTAGON BUILDING
Or call RE. 6700, Ext. 6362

Help, Women 16

CARD PUNCH OPERATORS
Immediate openings
Apply Employment Office
9th floor, 9:30 to 6 daily
WOODWARD & LOTHROP

Cashier or Checker $40 Wk.
Apply 1032 Conn. Ave., Mr. Pajfar.

CASHIER
In women's specialty store; experience preferred but not essential. Permanent position, good salary, liberal employe's discount; group hospitalization insurance; opportunity for advancement. Apply
BROOKS, INC.
1109 G St. N.W., Mr. Moorehead, 5th fl.

CASHIERS
Experience not essential. Willing to train energetic young women. Must make neat appearance and have good handwriting.
LERNER SHOPS
1111 F St. N.W.

CASHIER
$35 Per Week
Experience Preferred, But Not Necessary.
Permanent Position, Good Meals.
Early Hours
References Required
Apply Mr. Russell
CHILD'S RESTAURANT
600 N. CAPITOL AT MASS. AVE. & F.

Cashier-Wrappers
Experience Preferred but Not Essential.
APPLY
PERSONNEL OFFICE
7TH FLOOR
JELLEFF'S
1214-1220 F St. N.W.

CHEF, COOK
COLORED
$40 week. No Sunday work.
United Employment Service
1934 11th St. N.W. HO. 2117.

CLERKS
Knowledge of typing desired.
35-hour, 5-day week.
Apply to Miss Lund
Room 702, 816 14th St. N.W.

CLERK
21 to 30 years; knowledge of typing. Apply 658, Earle Building.

CLERK STENOGRAPHER
Pleasant working conditions, in office of large insurance company; permanent position with chance for advancement, Call Mr. Sale, NA. 0758.

CLERK-TYPIST
Company in motion picture industry has an opening; experience in this type of work not necessary; such ability to work with figures essential; 5½-day 40-hr.; salary $35. Box 179, Washington Post.

CLERK
Credit Office Experience
Permanent Position
Good Working Conditions
WM. HAHN & CO.
7th and K Sts. N.W.

CLERK TYPIST
Some bookkeeping knowledge, who likes to work with figures; age under 35; permanent position with chance for advancement; 5-day week; paid vacation; free group insurance; sick leave allowances; pleasant working conditions.
AMERICAN AUTOMOBILE ASSN.
ME. 4000, EXT. 53.

CLERK-TYPIST
For general office work; permanent position.
CAPITOL FUR SHOP
1208 G St. N.W.

CLERK-TYPIST—High school graduate; some office experience necessary; permanent position; advancement; bonus plan; free insurance; pleasant working conditions; 5-day week. Call Mrs. Maloy, HO. 2476.

CLERK-TYPIST
Washington branch of national motion picture company has opening for clerk typist. Interesting work, pleasant surroundings, 5-day week, Monday through Friday, salary $34.50 per week. Box 158, Washington Post.

CLERK-TYPIST
UNIT CONTROL CLERK
TELEPHONE OPERATOR-CLERK
Experience helpful but not essential. Excellent salary and working conditions.
MAYER & CO.
421 7th St. N.W.

CLERICAL
General office work; hours 7 a. m. to 3 p. m. and 3 p. m. to 11 p. m.
HOTEL STATLER
16TH AND L STS. N.W.

Comptometer Operator EXPERIENCED
For auditing and statistical department.
5-DAY WEEK
PERMANENT POSITION
APPLY PERSONNEL OFFICE 2D FLOOR
THE HECHT CO.
F St. at 7th NW.

COSMETIC SALESWOMEN
5-Day Week
Apply Employment Office 4th Floor
S. Kann Sons Co.

CORSETIERES
5-Day Week
Apply Employment Office 4th Floor
S. KANN SONS CO.

COUNTERGIRLS
White, experienced; meals and uniforms furnished. Hours, 4 p. m. to 12. Apply in person.
GREYHOUND GRILL
(Bus Terminal), 12th & N. Y. Ave. NW.

COMPANION - HOUSEKEEPER, middle-aged, white, live in; 2 adults; no laundry. Call EM. 3646.

Help, Women 16

CORSET SALESWOMEN
Permanent position on a 5-day week for women who are interested in selling foundation garments.
GARFINCKEL'S
F St. at 14th N.W.

DICTAPHONE OPERATOR
Large insurance company desires services of experienced dictaphone operator.
Call Miss Cittadino
DU. 5100

Dining Room Manager
Experienced in food and waitress supervision. 30-40 years old. $225 mo.
NATIONAL EMPLOYMENT SERVICE,
Corner 6th and D Sts. N.W.
Stewart Bldg. Room 210. EX. 7272.
"Your Job Is in Our Files"

DRESS DEPARTMENT SALES MANAGER
For one of our Washington shops. This is an important, enjoyable and stimulating position that can only be filled by an energetic young woman of personality, with proven ability as a manager and a thorough understanding of the dress business. No tiresome trips to wholesale markets required. Unlimited opportunity for advancement. Phone Mr. Hoff for appointment. DI. 3088.
LERNER SHOPS
1111 F St. N.W.

DRUG CLERKS
If you are sincerely interested in positions paying excellent salaries, there are immediate openings with large Falls Church, Va., drug company. Phone Falls Church 2007 or 2010 or apply
WARE'S PHARMACY

ELEVATOR OPERATORS
White. Over 18 years of age. Experience preferred, but not essential. Sizes 32, 34 or 36. Apply in person to Mr. Powell.
HOTEL WASHINGTON
15th Pa. Ave. N.W.

ELEVATOR OPERATORS
COLORED
Knowledge of switchboard; good hours; $90-$100 per month.
United Employment Service
1934 11th St. N.W. HO. 2117.

Experienced Fountain Help
$35 wk. Apply in person. Porters also wanted. COMMUNITY DRUG, 1737 Columbia rd. nw.

FILE CLERK
For motion picture industry, 40-hour week. See Miss Bandell, National Screen Service, 920 New Jersey ave. nw.

FILE CLERK-TYPIST
HIGH SCHOOL GRADUATE.
Pleasant general office work for oldline insurance company; experience not necessary; permanent; 39-hour week, vacation with pay.
Firemen's Insurance Co.
ME. 4707.

FOUNTAIN GIRLS
COLORED
Day and night work; $25-$26 per week plus uniforms.
United Employment Service
1934 11th St. N.W. HO. 2117.

FOUNTAIN GIRLS
(WHITE)
BETWEEN 20 AND 25 YEARS OLD. Experience not necessary; uniforms furnished; meals; no Sunday work. Apply
HUYLER'S
617 15th ST. N.W.

FUR FINISHERS
Experienced
APPLY
PERSONNEL OFFICE
7TH FLOOR
JELLEFF'S
1214-1220 F St. N.W.

Glass Washers, Colored
$24 week.
United Employment Service
1934 11th St. N.W. HO. 2117.

GLOVE FITTERS
5-DAY WEEK
APPLY
Employment Office 4th Floor
S. KANN SONS CO.

HOSTESSES
needed. Apply 658, Earle Building.

HOME FURNISHING SALESWOMEN
Immediate openings
Apply Employment Office
9th floor, 9:30 to 6 daily
WOODWARD & LOTHROP

HOUSEKEPER ASSISTANT
Good hours, vacation with pay, hospitalization. Excellent working conditions. Apply employment office.
WILLARD HOTEL
14th and Penna. Ave. N.W.

HOSIERY REPAIR OPERATORS
Immediate openings
Apply Employment Office
9th floor, 9:30 to 6 daily
WOODWARD & LOTHROP

Help, Women 16

INSTRUCTRESS
For Art Needle Work Department
Must Be Experienced
APPLY
EMPLOYMENT OFFICE
4TH FLOOR
LANSBURGH & BRO.
7th, 8th and E Sts. N.W.

JUNIOR CLERK, WOMEN
Junior clerical position open for intelligent girl 18-22. Five-day, 40-hour work week. Apply Washington Post employment office, 9-4 P.M. daily except Sat.-Sun.

JUNIOR EXECUTIVES
For Various Departments
College Background Preferable. Good Opportunity for Right Person
Apply
Superintendent's Office
4th Floor
S. KANN SONS CO.

KITCHEN HELPERS
COLORED
$25 per week. No Sunday work.
United Employment Service
1934 11th St. N.W. HO. 2117.

Laboratory Technicians (4)
Fully trained, hours 8 A.M. to 4 P.M. Providence Hospital, District of Columbia, standard salary and meals. Contact Pathologist. TR. 2000.

MAIDS
White. 3:30 p. m. to midnight. Must be able to furnish references. Apply in person to executive housekeeper between 9 a. m. to 4 p. m.
HOTEL WASHINGTON
15th St. and Penna. Ave. N.W.

MACHINE OPERATORS
FREIDAN OR MONROE EXPER.
ACCOUNTS PAYABLE DEPARTMENT.
PERMANENT POSITIONS.
5-DAY WEEK.
APPLY PERSONNEL OFFICE 2D FLOOR
THE HECHT CO.
F St. at 7th NW.

MEDICAL laboratory technician qualified by accredited hospital; 5 other technicians employed; $135 mo. plus room, board and laundry. Write Box 174, Washington Post.

Millinery Saleswomen
FULL OR PART TIME
In women's specialty store; experience preferred but not essential. Permanent position, good salary, liberal employe's discount; group hospitalization insurance; opportunity for advancement. APPLY
BROOKS, INC.
1109 G ST. NW.
MR. MOOREHEAD, 5TH FLOOR

MULTILITH OPERATOR
Girl to Learn to Operate Multilith Machine
Good Salary While Learning
WM. HAHN & CO.
7th and K Sts. N.W.

NIGHT CLERICAL
Experienced with adding machine desired; hours 11 p. m. to 7 a. m.; good pay and working conditions.
APPLY PERSONNEL OFFICE
HOTEL STATLER
16th and L Sts. N.W.

NURSES, 10 registered, for general duty. Salary $141, plus liberal allowance for living out and for the late shifts. Also board and laundry. Eight-hour shifts. King's Daughters' Hospital, Staunton, Va. Phone Staunton 343.

NURSERY school teacher for cooperative morning nursery school in Arlington for fall term. CH. 7300, Ext. 235.

NURSES
If you are dependable and interested in working, please call
DEPENDABLE NURSING SERVICE
RE. 7302. RE. 5433.

OFFICE CLERKS
For General Office Work
PERMANENT POSITION. 5-DAY WEEK
APPLY EMPLOYMENT OFFICE. 4TH FLOOR
Lansburgh & Bro.
7th, 8th and E Sts. N.W.

OFFICE CLERICAL
Knowledge of statistics preferable for general office work; 5-day week; good salary; permanent position.
APPLY EMPLOYMENT OFFICE
RALEIGH HABERDASHER
1310 F ST. THIRD FLOOR.

OFFICE CLERICAL
for general office work; knowledge of statistics preferable; 5-day week, good salary; permanent position.
APPLY EMPLOYMENT OFFICE
RALEIGH HABERDASHER
1310 F St. Third Floor.

P.B.X. CLERK, $100 MO.
Room and board, school, near D. C., very attractive openings. Miss Evans.
BOYD'S, 1333 F. NA. 2338

REAL ESTATE SALESWOMAN
DEBWAY REALTY CO.
1364 Girard St. N.W. DE. 8577

RECEPTIONIST
Pleasant Working Conditions
Good Salary
Permanent Position
Wm. HAHN & CO.
1207 F St. N.W.

Receiving Room Clerk
One familiar with or anxious to learn the details of receiving and checking in of women's apparel. Permanent position.
LERNER SHOPS
1111 F ST. N.W.

SALESGIRLS
NEAT APPEARANCE
AGE 19 to 30
5-DAY WEEK
NO SUNDAYS
PERMANENT
GOOD SALARY
APPLY 9 TO 6
MONDAY THROUGH FRIDAY.
WALGREEN DRUG STORE
PENTAGON BUILDING

Help, Women 16

RECEPTIONIST CLERK-TYPISTS AND STENOGRAPHER
Good jobs; top salaries; interesting, pleasant work.
NATIONAL EMPLOYMENT SERVICE
CORNER 6TH AND D STS. N.W.
Stewart Bldg., Room 210. EX. 7272.
"Your Job Is in Our Files"

RECEPTIONIST
P. B. X. OPERATOR—TYPIST
Capable young lady for position with chance for advancement. 40-hour week, 5 days. Good salary, permanent position. See Mr. Wilkins, Edmar Bldg., 702 H st. nw., 3rd floor.

SALESLADY—Experienced, for dress shop; salary and commission; $45 week minimum. Guarantee to one with satisfactory experience. Air-conditioned. Embassy Gowns, 1103 Conn. ave. nw.

SALESLADIES
Experienced, infants and children's wear; excellent salary and commission; choice 5 or 6 day week; hours 9:30 to 6. Apply
ESTHER SHOP
1225 F ST. NW.

SALESWOMEN
PERMANENT WORK
5-DAY WEEK
FOR
Women Interested in Selling
APPLY
EMPLOYMENT OFFICE
4th Floor
Lansburgh & Bro.
7th, 8th and E Sts. N.W.

SALESWOMEN
In fine fashion shop. Excellent opportunity for experienced women. Apply
RIZIK BROS.
1108 Conn. Ave.

SALESWOMEN
Full Time
Five-Day Week
Apply Employment Office
Fourth Floor
S. Kann Sons Co.

SALESWOMEN
Permanent work for capable women on a 5-day week at our main store and at our Spring Valley Shop.
GARFINCKEL'S
F ST. AT 14TH

SALESWOMEN
Ready to wear and accessories department
Immediate openings.
Apply Employment office
9th floor, 9:30 to 6 daily
WOODWARD & LOTHROP

SALESWOMEN
JEWELRY
SPREADS
YARD GOODS
HOME FURNISHINGS
INFANTS' WEAR
MILLINERY
BETTER DRESSES
5-DAY WEEK
PERMANENT POSITIONS
APPLY
PERSONNEL OFFICE
2ND FLOOR
THE HECHT CO.
F St. at 7th N.W.

SALESWOMEN
For Better Dress Department
For This Type of Selling We Prefer Experienced Saleswomen
Permanent Positions
5-DAY WORK WEEK
Apply
PERSONNEL OFFICE
7th Floor
JELLEFF'S
1214-1220 F St. N.W.

SECRETARY
Spanish and English required. Good salary, pleasant working conditions. Call AD. 3001 after 9 a. m. for appointment.

Secretaries to $200 Mo.
Adams Agcy., 204 Colo. Bldg., 14th & G.

SECRETARY
Position of responsibility and opportunity to learn retail store operations.
PERMANENT POSITION
5-DAY WEEK
APPLY
PERSONNEL OFFICE
2ND FLOOR
THE HECHT CO.
F St. at 7th N.W.

Secretary-Receptionist
COMPTOMETER OPERATOR—TYPIST
OFFICES LOCATED NEAR ROOSEVELT HIGH SCHOOL
Employes Dining Room
PAID VACATION
SICK LEAVE AND HOSPITALIZATION
APPLY
HOT SHOPPE
1234 Upshur St. N.W.

SECRETARY
For large real estate firm in nearby Arlington, Va. Must have had some general office experience, typing and shorthand. Good salary, pleasant working conditions, 8-hour day, 5½-day week. Immediate opening.
CALL MR. SCOTT, Manager
1501 Columbia Pike, Arlington, Va.
CH. 1341—OX. 2798.

Help, Women 16

Secretary-Stenographer
For trade association executive; college training in English or journalism desirable. Write fully as to qualifications and experience. Wash Post. Box 132.

SECRETARY—Spanish-English; American citizen. Call for appt. Miss Madden, AD. 7300.

SEWERS
EXPERIENCED ON SLIP COVERS
Immediate openings
Apply Employment Office
9th floor, 9:30 to 6 daily
WOODWARD & LOTHROP

STEAM TABLE GIRLS
COLORED
$26.50 per week.
United Employment Service
1934 11th St. N.W. HO. 2117.

Secretaries, Legal, $250 Mo.
Bookkeepers, $2,080 yr.
Bookkeeper-mach. opers., $2,100 yr.
Bookkeeper-stenos., $2,600 yr.
Cashier-typists, $2,000 yr.
Cashier, NCR, will train, $2,080 yr.
Cashier-bookkeeper, $1,820 yr.
Cashiers, $1,680 yr. up.
Dictaphone opers., will train, $2,080 yr.
Ediphone opers., $2,080 yr.
Comptometer opers., $2,152 yr.
Dieticians, $2,000 yr. up.
Soda bar mgrs., $2,100 yr.
Cafeteria supvrs., $1,820 up.
Payroll clerks, $1,820 up.
Stock record clks., $1,790 yr.
Gen. office clks., $1,600 yr.
Typists, $2,080 yr.
Sales, No Canvassing, $1,560 Year Plus Com.
Stenos. (legal), $2,100 up.
Stenos. (legislative), $2,500 up.
Steno.-typists, $2,200 yr.
Clerk-stenos., $2,200 yr.
Stenos. (good at figures), $2,340 yr.
Typists (telephone), $1,800 yr.
Add. mach. opers., $2,080 yr.
Cal. mach. opers., $2,080 yr.
Card and key punch opers., $2,024 yr.
Restaurant hostesses, $1,920 yr. plus meals.
Soda bar employes, salary and meals.
Secretaries, $2,400 yr. up.
ALL SALARIES QUOTED ABOVE ARE TRUE FIGURES STATED TO BE STARTING SALARIES BY REPUTABLE CONCERNS TO THIS AGENCY.
APPLY
Clendening Employment Agency, Inc.
923 F St. N.W. RE. 4808.

STENOGRAPHER
Ins. Co. Pleasant working conditions; 5-day week, 40 hours, and annual bonus.
MR. LEVERING,
RE. 4800

STENOGRAPHER
Permanent position, 5-day 40-hour week. 20th CENTURY FOX FILM CORP., 932 New Jersey ave. nw.

STENOGRAPHER
Permanent, good paying position with a national organization.
Apply
Household Finance Corp.
7914 Georgia Ave., Silver Spring, Md.

STENOGRAPHERS
TYPING NECESSARY
PERMANENT POSITION
5-DAY WEEK
APPLY PERSONNEL OFFICE 2D FLOOR
THE HECHT CO.
F St. at 7th NW.

STENOGRAPHERS
For publishing firm; 40-hour week, no Saturdays; many employment advantages, including free insurance coverage. Telephone DI. 2900, Ext. 262.

STENOGRAPHER
A Permanent Position on a 5-Day Week
GARFINCKEL'S
F St. at 14th N.W.

STENOGRAPHER
experienced, wanted immediately; sales office, private industry. Ph. EX. 4220.

STENOGRAPHER
We need an experienced stenographer. Permanent position; good working conditions, salary, bonus, vacation and sick leave. Will consider rapid typist with stenographic ability. Apply
STONE STRAW CORP.
900 FRANKLIN ST. N.E.

STENOGRAPHERS
For work in large real estate office. Excellent working conditions. Apply employment office.
CAFRITZ CO.
1416 K St. N.W.

STENOGRAPHER
Previous Experience Preferred
PERMANENT POSITION
5-DAY WEEK
APPLY
EMPLOYMENT OFFICE
4TH FLOOR
Lansburgh & Bro.
7th, 8th and E Sts. N.W.

STENOGRAPHER SECRETARY
Pleasant, bright, young lady for interesting position with busy executive. Pleasant air-conditioned office. Closed Saturday during July and August. Retail, commercial experience helpful. Splendid salary, commensurate with ability and experience. Apply Mr. Fred Pelzman, 1300 F st. nw.

STENOGRAPHERS TYPISTS AND CLERICALS
5-Day Week
Apply
Employment Office
4th Floor
S. KANN SONS CO.

Store Managers and Clerks
Part or Full Time
For High's Dairy Stores in all parts of the city and nearby Maryland and Virginia.
Apply
1123 Penna. Ave. S.E.
Between 9 a. m. and 5 p. m.

SWIMMING TEACHER—Girl over 20 years of age wanted in small camp in nearby Md. Write details and phone number to Box 56, Clarksville, Md.

Help, Women 16

STENOGRAPHER
Age under 45; permanent position; opportunity for advancement; 5-day week; paid vacation; free group insurance; sick leave allowances; pleasant working conditions.
AMERICAN AUTOMOBILE ASSN.
ME. 4000, EXT. 53.

Tax Lawyer Secy. $2,400
Dozens of other openings NOW. Come in—Est. 28 years.
BOYD'S, 1333 F. NA. 2338

TEACHER, experienced nursery school, for Colonial Village cooperative, fall term; 9-12, 5-day week; excellent salary. CH. 2000, extension 55.

TEACHERS, with nursery or primary training; part or full time; Alexandria vicinity. TE. 6091.

TEACHERS (2). Director and assistant for cooperative nursery in Silver Spring. 5-day week, 9-12; term starts in Sept. Someone who is vitally interested in children will find it interesting work. Write complete details concerning age, education and experience if any. Box M-256, Washington Post.

TELEPHONE OPERATOR
Must Be Experienced
Good Working Conditions
WM. HAHN & CO.
7th and K Sts. N.W.

TELEPHONE SOLICITORS, WOMEN
Night telephone soliciting positions open. Twenty-hour work week, 6-10 P.M. Mondays thru Fridays. Good telephone voice the main requirement. Apply Washington Post employment office. 9-4 P.M. daily except Sat.-Sun.

TELEPHONE INTERVIEWERS
FOR CREDIT OFFICE
PERMANENT POSITION
5-DAY WEEK
APPLY PERSONNEL OFFICE 2D FLOOR
THE HECHT CO.
F St. at 7th NW.

TELEPHONE OPERATORS
EXPERIENCED
New higher rates enable operators to earn up to approximately $50 for a 5-day week.
There have been other changes in working practices including reduction in length of hours, which warrant your consideration of returning to this work.
Visit One of Our Employment Offices
727 13th St. N.W.
1352 F St. N.W.
OPEN EVENINGS UNTIL 8 P. M.
The Chesapeake and Potomac Telephone Company

TELEPHONE OPERATOR
EXPERIENCED
5-DAY WEEK
PERMANENT POSITION
APPLY PERSONNEL OFFICE 2D FLOOR
THE HECHT CO.
F St. at 7th NW.

TOILET GOODS DEMONSTRATORS
Immediate openings
Apply Employment Office
9th floor, 9:30 to 6 daily
WOODWARD & LOTHROP

TYPIST and PBX operator for permanent position in wholesale paper company; 5-day week, pleasant working conditions. Call Mr. Pitts, NA. 3887.

TYPISTS
35-hour, 5-day week.
Apply to Miss Lund
Room 702, 816 14th St. N.W.

TYPISTS
For permanent positions with progressive, long established local firm, 5-day week. Good working conditions, advancement. Bonus plan and free insurance. Call Mrs. Malory. HO. 2476.

TYPISTS AND OFFICE CLERICALS
PERMANENT POSITIONS
5-DAY WEEK
APPLY PERSONNEL OFFICE 2D FLOOR
THE HECHT CO.
F St. at 7th NW.

TYPIST
For publishing firm, general clerical work, 40-hour week, no Saturdays, $143 per mo. to start, many employment advantages, such as free life, hospitalization and surgical insurance, permanent. Telephone personnel dept., DI. 2900 or call at 1239 24th st. nw., between 9:30-11 a. m. or 2-4 p. m.

TYPIST
40-hour week, 1 p. m. to 9:45; 50 to 60 w. p. m.; established and growing publishing co.; many employment advantages, including weekly pay days and free insurance coverage. Telephone Personnel Dept., DI. 2900, or call at 1239 24th st. nw. between 9:30 and 11 a. m. or 2 and 4 p. m.

TYPISTS
Beginners, General Office Workers. 5-day week; permanent positions; chance for advancement; paid vacations; free group insurance; sick leave allowances; pleasant working conditions.
AMERICAN AUTOMOBILE ASSN.
ME. 4000, EXT. 53.

TYPISTS
Several permanent positions for young women who can type 45-50 words per minute. Good salaries, 5-day week.
APPLY IN PERSON.
SEE MISS WHITE.
THE CREDIT BUREAU
1221 G ST. N.W.

TYPISTS (2)—CLERK (1)
Accurate and dependable. Immediate opening. Salary $1,800 with early increases if satisfactory. Vacation with pay. 39½-hr. week. Phone Mr. Green, OX. 1628, Treasurer's Office, Courthouse, Arlington, Va.

TYPIST-CLERK
Permanent position open for experienced person. Arlington Tuberculosis Association, OX. 1767.

WAITRESSES (WHITE)
Full or part time employment. Average earnings $50 wk. Ideal working conditions. Apply in person.
OLD WILLIAMSBURG
3025 Nayior Rd. S.E. LI. 9573.

Help, Women 16

TYPIST CLERK
Large Casualty Insurance Co.
desires services of a young lady. Must be capable typist. Permanent position. 5-day week. Opportunity for advancement.
CALL
Miss Cittadino
DU. 5100

WAITRESSES, WHITE
For exclusive downtown club; good salary and commission; meals and uniforms furnished. Call DI. 8112 between 10 a. m. and 3 p. m.

WAITRESSES
FULL TIME
$35 GUARANTEE
PLUS MEALS
Apply
HOT SHOPPE
Nearest You, or
1234 Upshur St. N.W.

WAITRESSES
White, experienced; meals and uniforms furnished. Hours, 4 p. m. to 12. Apply in person
GREYHOUND GRILL
(Bus Terminal), 12th & N. Y. Ave. NW.

Nationally Known
LERNER SHOPS
DESIRE
DRESS DEPARTMENT SALES MANAGER
For one of our Washington shops. This is an important, enjoyable and stimulating position that can only be filled by an energetic young woman of personality, with proven ability as a manager and a thorough understanding of the dress business. No tiresome trips to wholesale markets required. Unlimited opportunity for advancement. Phone Mr. Hoff for appointment. DI. 3088.

WINDOW TRIMMER
To work as assistant to display manager in one of our Washington shops. Splendid opportunity for young woman with artistic instincts and a desire to connect with a nationally known organization. Permanent position. Opportunity for advancement.
LERNER SHOPS
1111 F St. N.W.

STENOGRAPHER
EXPERIENCED; GOOD SALARY; PERMANENT POSITION.
LIVINGSTON'S
906-908 7th ST. N.W.

WATERFRONT DIRECTOR and nurse wanted for a girls' camp. UN. 0843.

EXCELLENT secretarial opening with magazine research organization, for summer months only. Full time or part time during day. Apply in writing to M. G. Tucker, 1617 Mass. ave. nw.

GRADUATE
for permanent position as typist in large fire insurance office, 5-day wk. Good salary; insurance experience not necessary. Call in person.
HOME INSURANCE CO.
1522 K St. N.W.

WOMEN who can devote 4 hours a day to pleasant, profitable work; no experience necessary. Call RE. 0795 after 1 p. m., Monday through Friday.

YOUNG WOMEN
Immediate openings for young women in large financial institution; typing desirable but not essential.
Good Starting Salary
Advancement assured for ambitious workers.
Excellent working conditions.
Good hours.
Congenial surroundings.
Apply in person 9 to 5 p. m.
800 Investment Bldg.
15th & K Sts. N.W.

GIRLS—To learn the cosmetic business. One of the largest cosmetic houses will teach you and pay you while you learn. Excellent opportunity for rapid advancement and large earnings. MUST BE FREE TO TRAVEL, have personality and willing to learn. Phone Room 407, NA. 8510, between 7:30 and 9:30 a. m.

NEWS COMMENTATOR SECRETARY
$50-$60 week. Meet interesting people. See Miss White
BOYD'S, 1333 F. NA. 2338

GIRLS
THE TELEPHONE COMPANY
HAS JOB FOR YOU
New High Pay
Up to $29 Per Week to Start, for a 5-Day Week
Additional Pay for Evenings and Holidays
5 Pay Increases First Year
Steady Employment
Vacations With Pay
Inexpensive Cafeterias
Excellent Working Conditions
Let Us Tell You More About the Many Advantages of Telephone Employment
EMPLOYMENT OFFICES
727 13th St. N.W.
1352 F St. N.W.
Open Until 8 P. M.
The Chesapeake and Potomac Telephone Company

Continued on Following Page.

Help, Women 16

Continued From Preceding Page

LADY—To act as receptionist in semi-professional office; some typing; state experience, age and salary expected. Box M-286, Washington Post.

YOUNG WOMEN

An Interesting Career Awaits You in the New Food Industry.

Positions Are Now Available as

Food Managers
Dining Room Managers
Hostesses
Cashiers
Ushers
Waitresses

Experience Not Necessary for Some Positions

Call RA. 5265 for Appointment

BUYER

Cosmetics, Jewelry, Handbags

Experienced, aggressive buyer who knows market thoroughly; to buy quality merchandise for fast-growing departments. Unusual opportunity. Apply Employment Office.

RALEIGH HABERDASHER
1310 F St. Third Floor.

JELLEFF'S
1214-1220 F St. N.W.

Immediate Openings FOR SALESWOMEN IN WOMEN'S & MISSES' DRESS DEPARTMENTS CORSETS & BRASSIERES

PERMANENT POSITIONS WITH 5-DAY WORK WEEK

Apply PERSONNEL OFFICE 7th Floor

TEA ROOM
90 Miles from Washington
Summer Operation Needs
MANAGER
ASST. COOK
BAKER
2 WAITRESSES.
Small, beautifully located in Va.; living quarters for 4. Write giving full details to Box M-251, Washington Post.

WOMEN
18 TO 35

We need machine operators and packers. Good working conditions. Salary, bonus and overtime. Do not apply unless you are looking for permanent employment.

STONE STRAW CORP.
900 FRANKLIN ST. N.E.

YOUNG WOMEN

If You Are Under 35

Good Jobs Are Waiting for You

at

THE TELEPHONE COMPANY

New, Higher Pay; Starting Rates Up to $29 Per Week for a 5-Day Week

Additional Pay for Evenings and Holidays

Steady Employment

Regular Pay Increases (5 During First Year)

Pleasant Working Conditions

Inexpensive Cafeterias

Vacations With Pay

Come in and Talk It Over With Us at One of Our Employment Offices

727 13th St. N.W.
1352 F St. N.W.

OPEN EVENINGS UNTIL 8 P. M.

The Chesapeake and Potomac Telephone Company

FRONT OFFICE CASHIER
Pleasant working conditions. Apply Auditor.
HOTEL HAMILTON
14th and K Sts. N.W.

WOMEN (WHITE)
18 to 35; $35 to $40 per week and meals; for counter work.
APPLY
SHOLL'S
3037 14th ST. CO. 9050.

Help, Women 16

GIRLS—COLORED
Good pay, steady job while learning to become good press operators in dry cleaning and laundry plant. We will gladly teach you. Come in person at once.
KENT STORES, INC.
2035 West Virginia Ave. NE.

PART TIME CASHIERS
For cafeterias in Govt. Bldgs. through noon hours; must be quick and accurate. We train at 75 cents per hour with rate of pay dependent upon ability after a few days.
Government Services, Inc.
1119 21st ST. N.W.

ASSISTANT BUYER
For Notion Department
Preferably One With Previous Notion Experience Preferred.
APPLY
EMPLOYMENT OFFICE
4TH FLOOR
Lansburgh & Bro.
7th, 8th and E Sts. N.W.

ASSISTANT TO MANAGER
of Women's Alteration Department
Must be experienced in all phases of sewing and fitting. Also capable of supervising people.
APPLY EMPLOYMENT OFFICE. 4TH FLOOR.
LANSBURGH & BRO.
7th, 8th and E Sts. N.W.

Jelleff's
1214-1220 F St. N.W.
Help Wanted
OFFICE WORKERS
TYPISTS
FILE CLERKS
GENERAL CLERICALS
Permanent Positions
5-DAY WORK WEEK
Apply
PERSONNEL OFFICE
7th Floor

Help, Men and Women 17

DISHWASHER, colored. Apply Ebbitt Hotel, 10th and H sts. nw.

KITCHEN HELP
needed at Arlington Hospital; relief man (white) and early morning cafeteria worker (white). Apply Miss Rice, GL. 6600.

SALESPEOPLE
For all departments; experience preferred, but not necessary; full or part time work; good salary commensurate with your ability; store discounts; group hospitalization.
APPLY OFFICE, 4TH FLOOR
PHILIPSBORN
11th St. Between F and G.

Monday Morning
June 3, 1946
Washington Employers
Require the Following

MEN

Manager, florist shop	$60 wk.
Salesmen, advertising subscriptions,	$50-$75 wk.
Salesmen	$50-$100 wk.
Bus lecturer	$45 wk.
Invoice Clerks	$40 wk.
Room Clerks, exp. hotels	$175 mo.
Relief Clerks, hotels	$150
Cashier, hotel	$145 mo.
Clerk-Typists, GI on job training,	$210 mo.
Stenographers	$45 wk.
Salesmen, jewelry	Open
Clerks	$37.50
Revenue Clerks	$35 wk.
Mail Clerks	$26
Refrigerator mechanics	$40-$75

WOMEN

Secretaries	to $50
Bookkeeping machine operators,	$42.50 wk.
Bookkeeper-Typists	$42.50 wk.
Clerk-Typists	$40-$45
Clerks	$30-$40
Jewelry saleswomen	Open

NATIONAL EMPLOYMENT SERVICE
CORNER 6TH AND D STS. N.W.
Stewart Bldg., Room 210. EX. 7272
"Your Job Is in Our Files"

COLORED
General manager local dry-cleaning business. PLANT and 5 stories.
Truck driver.
2 pressers for rough work.
4 tailors.
2 silk finishers.
Experienced and references required; good salary and working conditions. Apply 1914½ 14th St. N.W., or 1910 7th St. N.W.

Help, Domestic 18

ASST., care 5-year-old child; some cooking and light household duties. Half summer at seashore. Best wages. Experienced. References required. Write Box 201, Washington Post.

COOK, g. h. w.; live in; references; $25 wk. OR. 3311.

COOK-HOUSEWORKER—Live in or out; $25 week. Ladies Exchange, 2134 K st. nw. NA. 4361.

COOK and housekeeper who can supervise other help. Experienced with children. Live in. $30 per week and bonus. WO. 6635.

COOK
and general houseworker for small home with other help employed; $100 per month; exp. and refs. required. EM. 1708.

G. H. W., reliable; live in; good salary; references. EM. 2909.

GENERAL HOUSEWORKER, experienced, fond of children; live in; references; $20 wk. RA. 3502.

GENERAL HOUSEWORKER; reliable, to work in Bethesda 4 days a week; hours 11 to 7:30; $16 and carfare. WI. 5746.

G.H.W. and cook; 3 in family; no laundry. Must have city references. Live in. NO. 7231.

G. H. W. experienced, with real fondness for children; local refs.; 2 children and 2 adults. $30. WI. 2665.

NURSE (COLORED)
Live in; care for infant and 3-yr.-old; must be experienced and have references; highest salary. DI. 7842.

RELIABLE settled woman for general housework in Arlington. GL. 6185.

COUPLE—Woman, g. h. w., cook. Man help in house and yard. Live in, bedrm., sitting rm., bath; upstairs, private. Good pay. References. WI. 9239.

WOMAN (white), care of children, g. h. w. Experienced only; references required. RA. 3448.

GIRL, white, 18 to 35, g. h. w., 3 times weekly, 12 to 8 p. m.; references. Call FR. 7560 after 6:30 p. m.

Help, Domestic 18

WOMAN (colored), care of children, g. h. w.; no cooking. Excellent salary. References required. RA. 3448.

WOMAN, reliable, real fondness for children; g. h. w., experienced, plain cooking; live in; nice home; laundress employed; $100 mo. SH. 7852.

COUPLE (white), wife cook, husband butler, chauffeur, willing to go to seashore for the summer. Call Monday DU. 2944 or apply 2127 R st. nw.

WHITE WOMAN or girl to receive room, board, wages in return for assistance with housework and cooking in friendly home, near Fairfax Village in D. C. Call AT. 0967.

GIRL for work 3 mornings a week. Chevy Chase area. EM. 7828.

COUPLE, Filipino or Chinese, wife cook, husband butler, chauffeur; willing to go to seashore for the summer. Call Monday DU. 2944 or apply 2127 R st. nw.

WOMAN, WHITE, RELIABLE.
Take charge 3 fatherless children; mother works; $60. TE. 6881 Sunday; after 5 p. m. weekdays.

PART-TIME MAID for care of six-room apt.; 2 adults. AD. 4215.

COUPLE, COLORED
Cook, chauffeur, butler, to take complete charge of New York apt. and Connecticut summer home; man must be willing to do work on grounds; lawns, etc.; $300-$350 month.
NATIONAL EMPLOYMENT SERVICE
Corner 6th and D Sts. N.W.
Stewart Bldg., Room 210, EX. 7272.
"Your Job Is in Our Files"

Situations, Men 19

Y. M. C. A. veterans employment service has qualified veterans for part time or full time positions. Call Mr. Hollister at NA. 8250.

JR. ASST. FOR C. P. A.
Am solely interested in employment with local firm of Certified Public Accountants. Have substantial training and experience in general accounting plus approximately 5 months public accounting experience. Phone EX. 5385.

Situations, Women 20

ACCOUNTANT-BOOKKEEPER — FULL CHARGE OF COMPLETE SET OF BOOKS; 15 YEARS EXPERIENCE; RESPONSIBILITY AND SUPERVISION PREFERRED. RA. 0142 AFTER 6 P. M.

LEGAL SECY., 4 yrs.' exper., dictaphone, shorthand, desires perm. position. Excel. refs. Box 187, Washington Post.

RUPHER'S EMPLOYMENT AGENCY
has plenty of first-class day workers on hand with references. $5, carfare and lunch. Call HO. 9427.

Situations, Domestic 21

DAY WORKERS
We are now accepting a limited number of orders for female day workers who have references. Place your order with us in advance.
United Employment Service
1934 11th St. N.W. HO. 2117.

COLORED woman part-time cleaning apt., one or two days a week; refs. LI. 4348. 5 to 7 p. m.

COLORED woman wants day work or part-time. ME. 0999.

Money to Loan 23

ON DIAMONDS, watches, jewelry, silverware and miscellaneous articles. LOUIS ABRAHAMS, 3225 Rhode Island ave. ne.

Personal Loan Companies 25

(Operating under uniform small loan laws)

Confidential Loans to Women
On Your Signature Alone
CALL MISS FORD
SLIGO 4242
Suburban Finance Co.
7900 Georgia Ave., Silver Spring, Md.

NEED MONEY?
CALL MRS. LARMER, CH. 2444.

LOANS By PHONE
Call Us Today and Receive the Money Today on Your Signature Alone
ONE TRIP ONLY
We also make discount loans from $450 to $1,500 on autos and other security.

MARYLAND PERSONAL LOANS
Silver Spring, Md. SH. 2852
7912 Georgia Ave.

INDIVIDUAL LOANS
$100—$1,500
NO SECURITY REQUIRED ON MOST LOANS
Up to 18 Months to Pay
BETHESDA FINANCE COMPANY
"May We Help You?"
7438 Wisconsin Ave.
Wisconsin 2660

THE BEST PLACE TO GET CASH
SIGNATURE LOANS
FURNITURE LOANS
AUTO LOANS IN 5 MINUTES
A FRIENDLY LOAN SERVICE
CALL MR. ZWALLY, SH. 3700
AYARES SMALL LOAN CO., INC.
7902 GEORGIA AVE.

Real Estate Loans 26

MONEY ON SECOND TRUST
We will buy second trust notes, D. C., nearby Md. or Va. Reasonable rates. NATIONAL MORTGAGE & INV. CORP. 1312 New York Ave. N.W. NA. 5833.

BROKERS, ATTENTION—We buy 2nd trust notes on D. C., Md. and Va. houses and farms. Fulton R. Gordon, owner, 1427 Eye st. nw. DI. 5230 'till 8 p. m.

MONEY ON FIRST OR SECOND TRUST
Prompt Action. Reasonable Rates. Nearby Md., Va. or D. C. Property. The American Co., 807 15th. NA. 8032.

1ST AND 2ND TRUST LOANS—Prompt and courteous service, low rates. Before borrowing, call Colonial Investment Co., 817 9th st. nw. DI. 6150.

1ST AND 2ND TRUST LOANS on real estate in D. C., Md. and Va. Mr. Draisner, 1404 L st. nw. NA. 8036.

MORTGAGE LOANS—4% interest; prompt service. MOORE & HILL CO., 804 17th st. nw. METropolitan 4100.

Business Opportunities 29

BARBER SHOP
4-CHAIR—CENTRALLY LOCATED
Good business—Phone EX. 9373.

BEAUTY SHOP
NW. location, lovely display window featuring flowers and costume jewelry. Priced under $6,000. For further information contact
MYRTLE A. WEADON CO.
BEAUTY SHOP SPECIALIST
DI. 4854. AD. 9513. WA. 9258

Cigar and Newsstand Concession
In choice downtown building; excellent opportunity. Those interested phone RE. 7940.

Delicatessen and Fountain
Busy SE. neighborhood at a give-away price of $6,000, including stock and fixtures; terms. Call at once. Mr. Berger, Business Consultant with
Wm. Calomiris Properties
DI. 1655. 1012 17th St. NW.

DEPT. STORE, COLORED
In busy NE. shopping center; owner quotes $1,700 monthly business; rent, $225, with nice lease; including stock and fixtures the total price is $11,750. Call Monday, Mr. Berger, Business Consultant with
Wm. Calomiris Properties
DI. 1655. 1012 17th St. NW.

DRY CLEANING
LAUNDRY-TAILORING; located on 14th st. nw. Owner quotes $350 a week business; 3-year lease. Price, $7,500 cash.
Business Brokerage Dept.
HEANEY & CO.
Exclusive Agent.
2653 Conn. Ave. HO. 5663.

Dry Cleaning and Tailoring
(1) Two stores in NE. area; owner quotes more than $300 per week; high prices for work; all cash for only $8,800. (2) On busy SW. st.; owner ill, must sell to enter hospital; doing better than $300 a week; can do much more; come and get it for $3,500. Call now, Mr. Berger, Business Consultant with
Wm. Calomiris Properties
DI. 1655. 1012 17th St. NW.

FLOWER SHOP
NW. location, nice going business. Has fruit license. For further information contact Miss Corene with
MYRTLE A. WEADON CO.
DI. 4854. WA. 9258.

GREAT NORTHERN Real Estate Corp.—Hot dog stand—5 frame houses; on well-traveled highway; doing excel. bus.; worth looking into; 10 miles Washington; call WI. 9000; open 9-9 7 days a week.

HARDWARE STORES WANTED
(25), for ready buyers with cash; at your price and for immediate action call now. Mr. Berger, Business Consultant, with
Wm. Calomiris Properties
DI. 1655. 1012 17th St. NW.

Business Opportunities 29

HARDWARE STORE
In busy NW.; neat and well-stocked; excel. inc. quoted; owner retiring; price, $17,000; terms. Inquire Mr. Berger, Business Consultant with
Wm. Calomiris Properties
DI. 1655. 1012 17th St. NW.

INFANT'S WEAR SHOPPE
In busy NW.; neat and well-equipped; low rent; owner says fine income exceeds $600 per month now; must sell before Wednesday for only $3,750. Don't hesitate and be too late, call Mr. Berger, Business Consultant with
Wm. Calomiris Properties
DI. 1655. 1012 17th St. NW.

NITE CLUB (colored), outstanding and well-established spot; seats 250; rent $125 monthly; 10-year transferable lease; must sacrifice. Mr. Parrish, DU. 3790, or Star Dust Club, 401 4th st. sw., between 1 and 5 p. m.

RESTAURANT—LIQUOR
Grossing over $400 daily under present beer shortages; one of the best spots in town. $40,000 cash required to handle.
C. GOGOS
509 E St. NW. NA. 3620—TA. 2732

RESTAURANT—COCKTAIL LOUNGE
Downtown — Air conditioned, long lease. Opens 4:30 p.m. Doing a nice business. Owner ill. $62,500.
R. M. De SHAZO
922 14th NA. 5520

RESTAURANT
Modern equipped; long-established; rent $90.00 per month; lease; ideal for man or woman. Priced right.
Owens Realty, ME. 0486

RESTAURANTS
(1) NE. liquor-restaurant in exceptional location, with approximately $10,000 liquor stock included in deal; always busy; very low rent; good lease; excellent income; terms; $20,000 down. (2) SW.; opp. perm. Govt. bldgs.; short hours; well-equipped; doing more than $210 daily, quoted; at low price of $19,500. (3) NW. beer and food restaurant; long-established; in dept. store area; owner quotes over $2,000 weekly; terms, $20,000 down. (4) Other businesses listed. Inquire Mr. Berger, Business Consultant with
Wm. Calomiris Properties
DI. 1655. 1012 17th St. NW.

ROOMING HOUSE PROPERTY & BUSINESS
A home beautiful on valuable 14th st. nw.; includes 2 complete apts. with baths, also 5 large bedrooms with 2 baths; porches and fire escapes; oil heat; owner uses full apartment and still has income of $380 a month; $10,000 down will handle. For information call Mr. Berger, Business Consultant with
Wm. Calomiris Properties
DI. 1655. 1012 17th St. NW.

Rooming House Businesses
(1) 14th st. nw.; 5 large bedrooms; 2-3-rm. apts., 4 baths; oil heat; except. income; always filled; lease and rent from owner; near transp.; clean and neat; full price, $7,000. (2) M st. nw.; 2 houses; 22 rooms and 4 baths; good location with a fine income; investigate this low price of $2,500. (3) SW; near Agriculture Bldg.; 9 rooms and bath; rent, $55; good income-producer; owner ill, must sell; total price, $2,250. Act at once and call Mr. Berger, Business Consultant with
Wm. Calomiris Properties
DI. 1655. 1012 17th St. NW.

BEAUTIFUL, UP-TO-DATE RESTAURANT
All new, fixtures; average over $200 daily; big possibilities. Investigate.
ATLAS BROKERAGE CO., EX. 2790.
811 WOODWARD BLDG.

SODA FOUNTAIN and luncheonette; doing over $150 daily; very small payroll and low rent; only $12,000.
ATLAS BROKERAGE CO. EX. 2790
811 WOODWARD BLDG.

PARTNER wanted, man or woman; ½ interest; mail order business. Box 166, Washington Post.

ROOMING HOUSES
(75) wanted for ready cash purchasers. Let us sell yours profitably and quickly. Consult Mr. Berger, Business Consultant, with
Wm. Calomiris Properties
1012 17th St. N.W. DI. 1655.

32 ROOMS
Guest house; property; business and furnishings; well-equipped; nice income. Priced to sell. Eves. and Sun. call FR. 3010.
Owens Realty, ME. 0486

CASH BUYERS
For the quick and profitable sale of your restaurant, grocery, beauty shop, dress shop or other business. Call Mr. Berger, Business Consultant, with
Wm. Calomiris Properties
1012 17th St. N.W. DI. 1655.

WALTER OGUS, RE. 2484
FOR SALE
Restaurant
Doing $1,400 per week with beer and wine license.
Flower Shop
Doing $500 per week.
Grocery Store
Doing $3,000 per week.

MR. WALLACE
SELECTED OPPORTUNITIES
We are privileged to offer many and varied listings on investment properties, real estate business, brokerage, property management and mortgage placement. We are careful to select the property or investment to fit your need and in conjunction with your investment aspirations. Your call to
DAVID R. WALLACE & CO.
At RE. 3070—RE. 4949 or eves. and Sunday to TA. 6336 or to Mr. Herbert Sinsky at RA. 8241. Should bring you your desired results.

COLORED GROCERY
Beer and wine; in NW.; more than $1,000 per week, business can be doubled; owner leaving town; must be sold at the low price of $9,500; all cash. Get busy and call Mr. Berger, Business Consultant with
Wm. Calomiris Properties
DI. 1655. 1012 17th St. NW.

Business Opps. Wanted 31

TOP NOTCH PUBLIC RELATIONS SPECIALIST, radio scripts and promotional publicity, will trade services for unfurn. office space pref. downtown. DE. 7289.

Automobile Loans 32

AUTO LOANS—Cars, trucks, taxis, $50 to $2,500. Most reasonable rates.
KENYON AUTO FINANCE CO.
3124 Georgia Ave. RA. 1060.

AUTO BUYERS
We will finance any car you purchase from a private party. Thrifty rates. Immediate service. RICHARD & CO., 1309 H st. nw. RE. 3644.

Rooms, Furnished 34

ROOMS, APARTMENTS HOUSES FOR RENT
In order to cooperate with a request of the Rent Control Administrator, it is necessary that advertisements accepted for publication under these classifications contain the address of the premise advertised and the price asked.

ALASKA AVE. NW., 7300—Room with twin beds; semiprivate bath; near Walter Reed Hospital; gentlemen, $40 mo. RA. 2398.

CHEVY CHASE, D. C.—Nice rm. and bath. Quiet home. Good transportation; gentleman; $40 a mo. 2782 Military rd. nw. WO. 8845.

EYE ST. NW., 1214 (Apt. 9). Double rm. (gentlemen only); single $9 wk.; dbl. $12 wk. EX. 0533.

INGRAHAM ST. NW., 437—Master bedrm., semi-priv. bath, lge. closet; conv. trans.; gentlemen or emp. couple. TA. 3672.

LOVELY neighborhood, near Shoreham; det. home; porches, master bedrm., 3 exposures, priv. bath, shower; Christian gentleman; $75. 3002 32d st. nw. WO. 1527.

OBSERVATORY CIRCLE NW., 34—Master bedrm with priv. bath, priv. tele.; lge. closet space; for 1 gentleman only; references required. Gentleman owner of home only other occupant. $30 mo. WO. 4947.

R ST. NW., 1419—Lge. rm., sgle., $8 wk.; dbl., $15. Elev., ph., lawn. NO. 8304.

RIGGS PL. NW., 1610—Large double room, twin beds; express transportation; $30 each month.

RITCHIE PL. NE., 1321—Want young man to share large front room, twin beds, bath with shower, $30 mo. DU. 4932.

TAYLOR ST. NW., 311—Congenial girl to share rm. in home, $25 mo. No drinking. GE. 5307.

14TH ST. NE., 2331—Newly furn. twin bedroom, next shower; close to everything; convenient transp. HO. 7475.

15TH ST. NW., 4708—Master bedroom, private bath; employed couple; $27.50 each. GE. 3726.

16TH ST. N.W., 3309—Young man to share twin bedrm., $25 mo.; also double room for girls, $25 mo ea. Running water. CO. 8409.

19TH AND COLUMBIA RD. NW.—Spacious single; inclosed porch; 7 windows; pvt. entr. to bath. DE. 3316—NA. 6392.

22ND ST. NE.—Lge. dble. rm.; $45 mo.; emp. couple. Call after 6 p. m. MI. 5387.

315 TAYLOR ST. NW.—Furnished single front room, newly decorated; private home; Jewish family; conv. trans.; gentleman; $30 mo. RA. 2163.

SOLE, bedrm., nicely furnished; Southern exp.; plenty of closet space; adj. bath; light laundry and phone priv.; conv. trans. Emp. girl preferred; refs. req. $7.50 weekly. FR. 5018.

GIRL to share large dbl. room with congenial girl, laundry fac., modern conv. RA. 6083.

ATTRACTIVE lge. rm., near 18th and Col. rd.; running water, phone in room; nice back porch; adj. bath; no other roomers; men only. CO. 3654.

Rooms Wanted 38

VET. 23 Col. grad., Govt. worker, will do housework for room and bath. Write Box 180, Washington Post.

YOUNG business woman will stay with children 4 nights week in exchange for rm. and breakfast. GL. 7882.

RM. for sgle. girl, vicinity of Glebe rd. between Lee blvd. and Col. pike. Call GL. 8276 between 6 and 7 p. m.

Rooms With Board 39

ARLINGTON, close in Clarendon; vacancy; excel. meals, good trans. GL. 2106.

S ST. NW., 2107—Dble. rm. and share-rm., $50 mo. per person.

MASS. AVE. NW., 1775—Dble. rm. and share-rm., $45 mo. per person.

LARGE double or single room, $35 week per person. Call after 7 p. m. OR. 4888.

Room, Board Wanted 40

SETTLED WIDOW desires comfortable room and board or room with kitchen privileges. WA. 1291.

Apartments, Furnished 46

NORTH ARLINGTON—1 room, kitchen, semiprivate bath; employed couple in gentile home. GL. 1047 after 11 a. m.

YOUNG LADY—To share attractive N.W. apt.; $43 includes utilities, unlim. phone; references. Box 189, Wash. Post.

EMBASSY SECTION, 16TH ST. NW.—Most desirable 1-rm., kitch., bath; complete with piano; 3 mos.; available June 23, $100 monthly. Box M-250, The Washington Post.

BACHELOR APT., 2 rooms, cooking facilities; 1 man; no liquor; gentile home. $60. TA. 5149.

N.W. SECTION—Young lady to share apt. with 3 others; $25 month. DU. 6511. Call after 6 p. m.

5133 FULTON ST. NW.—2-rm. furn. apt., kitchen, small bath, $60 a mo. Couple only. EM. 8378.

COLORED, young woman over 25, to share modern N.E. apt., $25 mo. sgle. or $30 dble. LU. 2511.

Apartments Wanted 48

AMVETS NATIONAL COMMANDER, single, desperately needs furn. or unfurn. utility or bedroom apt. Good location nw. Please help. Hardy, NA. 0585.

APARTMENT in quiet restricted Northwest building, 1 bedroom or larger. July 1 occupancy; Army officer, now inactive, and wife, permanently in Washington; no children. Box M-238, Washington Post.

ATTORNEY, veteran, desires apartment, furnished or unfurn., for wife and self. No children or pets. References. RE 1820, Ext 3602, 8-4 p. m., weekdays.

DISCHARGED naval officer, wife and baby want a permanent unfurnished apartment in Arlington or NW. Call DU. 1000, ext. 742, after 5 p. m.

EX-COLONEL, now with State Dept., direly needs by June 1, 1-bedrm. or efficiency apt., preferably unfurn., for bride. Excel. refs. OR. 3840 after 7 p.m.

LIEUT. and wife desire furn. or unfurn. apt. Call WO. 5268.

NAVY officer needs furnished apt. by June 29. FR. 1400, ext. 403. Lieut. Paul Garafalo.

URGENTLY needed by mother with 1 child, 1 bedroom furn. apt., preferably Va. GL. 6900, ext. 267.

SMALL 2-bedroom unfurn. apt. for family of 3 adults; able to offer secretarial services. TA. 2788.

EX-MARINE OFFICER and wife desire apartment in northwest section; permanent residence. MI. 0511.

1 OR 2 BEDROOM APT. for 2 emp ladies; up to $75. NA. 3120, ext. 246. (DI. 6425 eves.)

APARTMENT for 3 employed adults; nonsmokers N.W. preferred. AT. 2483.

LIEUTENANT Comdr., wife, one child, age 1½ need two-bedroom apartment or small house, preferably unfurnished, in Washington or suburbs. Permanent duty. Box M-253, Washington Post.

1 or 2 rooms, furn. or unfurn. by responsible career woman; references exchanged; urgent. DE. 7300, Ext. 574, between 9-5 p. m.

WOUNDED Regular Army capt., being married June and ordered back overseas in fall, urgently needs furnished apartment for summer. EX. 6100, Ext. 2878, Monday.

WOMAN MARINE urgently needs furnished or unfurnished apartment for mother, sister and brother. Call Sergt. Yeaton, CH. 5978, after 5:30.

ATTENTION—Wanted by serviceman and wife, small furnished apt.; best of care assured; no children or pets; excellent references; wife employed. Phone HO. 1796 after 6 p. m.

BACHELOR apt., 1 r., k. and b., by Govt. employe, unfurnished or will buy furniture. Box 197, Washington Post.

VETERAN in desperate need for one-room, kitchen and bath apartment for his mother, refined elderly lady. Dupont section preferred. No walk-up. Permanent. Up to $75 per month, furnished or unfurnished. Write Box 192, Washington Post.

2 YOUNG emp. women need furn. apt., about $100; perm.; N.W. pref. RE. 6700, ext. 2811; GE. 4812, Miss Campbell.

VETERAN AND WIFE need two or three room apt. by June 15. Call Saturday and Sunday, AD. 9406.

WANTED—One bedroom apt., furnished or unfurnished. Couple and one 5-year-old girl. TE. 6283.

TWO COMMANDERS
USN, desire 2-bedroom furnished apt. or equivalent immediately. Call RE. 7400, ext. 5322 before 5 p. m.

1 OR 2-RM. APT., furnished or unfurnished, by couple, permanently employed in Government. EX. 3340, ext. 690.

Apartments, Exchange 48A

1-BEDRM. APT., unfurnished; rent under $60, including utilities. Conv. to S.E. bus to 10th and Penn. ave. nw.; for unfurn. 2-bedrm. apt. or duplex with porch. SH. 8294.

NEW YORK CITY-WASHINGTON
Fine, spacious 5-room unfurnished apt., 2-bath, cross-ventilation, reasonable rent, Upper Manhattan, near Fort Tryon Park to exchange for 4 to 5 room unfurn. apt. in Washington. Must be good building, good location. Write box 967, Washington Post, or call AD. 6000, ext. 13, 10 to 5 p.m.

LEASED 2-bedroom apt., New York City; will exchange for 2-bedroom apt. or house, Washington. Call NA. 2740. Mr. Taylor.

Moving and Storage 49

VETERANS—Local hauling and moving. Day or night. White help. Cargo insured. MI. 6189.

Harry's Transfer—NA. 0776
Moving Van Service—Delivery Service.
DAY OR NIGHT. PROMPT. RELIABLE.

Park's Transfer, AD. 1537
Local moving, hauling, at your convenience. Nearby Md. and Va.

VETERAN, starting business, will move you day or eves; reas. rates; light hauling a specialty. GE. 4651.

Houses, Furnished 50

BETHESDA, June 20 to Sept. 15, three bedrooms, 2 baths, maid's room and bath; cool and shady; careful tenants only. WI. 2182.

GEORGETOWN—Cool furn. house, 3 bedrms., 2 baths, conv. trans.; $200 monthly; available June 10 to Sept. 25. DE. 8463.

GEORGETOWN
Small house at 1527 26th st., consisting of living room, dining room, kitchen, 1 bedroom and bath. Available to September 30. Rent $120 monthly.
Inspection by Appointment Only
LAURA HARLAN & CO.
1205 19th St. N.W. NA. 4031.

JULY 1-SEPT. 15—Comfortable stone house adjacent to park; 5 bedrooms, 3 baths, maid's room and bath; screened porches. $350 per mo. 4426 Garfield st. nw., EM. 2108.

COLMAR MANOR, MD.—6 or 7 rooms, bath, fully furnished, large yard, garden space, chickens. Sublet June to December. WA. 2182.

NAVAL OFFICER will share small house in Georgetown with gentleman for 1 to 3 months. Phone ADams 3725 after 8 p. m.

BEAUTIFULLY furnished Georgetown house, long lease, $250 monthly; no small children or pets; references required; available June 1. Call Miss Murphy, DE. 4101.

COUNTRY CLUB HILLS
Beautiful center hall colonial brick, completely and beautifully furnished. 1st floor has large living rm., fireplace, dining rm., sun rm., all-electric kitchen, breakfast rm., powder rm., den and 2 screened porches; 2d floor has 4 large bedrms., 2 baths; 3d floor has 2 large bedrms., 1 bath and large luggage rm. All bedrms. have large cedar-lined closets. Basement has large recreation room, shower, storage and complete laundry room, including Bendix; 2-car built-in garage. The lot is large with a beautiful lawn and an abundance of shade trees. Rent $500 per month.
Simpson & Mays, Realtors
1050 N. Irving St., Arlington. CH. 7777.

Houses, Unfurnished 51

WILL exchange house in Washington on rental basis for house or large apartment in central part of North Carolina. Write Box 195, Washington Post.

Government Executive
Permanent resident, urgently in need of leasing unfurnished house in extreme N.W. section, not exceeding $150 monthly. Six adults, including two war veterans. Willing to pay six months rent in advance. References. Write Box M-249, The Washington Post.

Wanted to Rent 53

APT. OR HOUSE, furn. or unfurn., $150 per mo. max. Army officer, wife and 2-yr.-old child. Excel. ref. OE. 1427.

ENGINEER, with family, desires 2-bedroom furn. apt. or small home in or near College Park, Md. Phone WA. 7488, 7:30 a. m. to 5 p. m., Mon. to Fri.

NEUROSES in offing. Veteran and bride must live apart if one or 2-rm. apt., furnished or unfurnished, is not found by June 1st. Best references. OR. 3840.

UNFURNISHED house, 2 or 3 bedrooms, Arlington, by permanent Government employe; family of three adults; preferably occupancy July 1st. JAckson 1825-R.

SCIENTISTS at Naval Ord. Lab. need apts. or houses, furn. or unfurn.; perm., many vets. N. O. L. Housing Coordinator, SH. 7700, Ext. 97 or 119.

3 OR 4 bedroom unfurnished house on or before Sept. 1; Government scientist; will pay $150 per month. Box 177, Washington Post.

Wanted to Rent 53

RETURNING Regular Army colonel and wife need unfurnished apt. or house by July 1 in Va. district; no children or pets. RE. 6700, Ext. 77333. GL. 8412.

RETURNING VETERANS and other employes of Capital Transit Co. urgently need family housing. If you have a house or an apartment to rent, call MI. 6363, ext. 672, weekdays.

MARINE OFFICER with girl 4 yrs. old, desires 2-bedrm. unfurn. apt. or house, S.E. sect. pref. FR. 1400, Ext. 405, weekdays.

NAVAL OFFICER, on permanent duty, and bride frantic for apt. or house in Virginia; pref. furn. No children, no pets. TE. 2302.

SERVICEMAN, permanently stationed, and wife, expecting child, urgently need small house; have small, modern apt. in exchange. DI. 7128.

VETERAN needs two-bedroom apartment or house unfurnished. Family separated three years. Anything considered. Box 202, Washington Post.

Offices, Studios—Rent 55

DESIRABLE open office, over 900 sq. ft., could be partitioned to suit; year's lease to responsible party; block from Statler Hotel; available June 1. Box 185, Washington Post.

H ST. NW., 1307—1 or 2-room suite; newly decorated; venetian blinds; linoleum firs., fluorescent lighting. RE. 3533.

ARTIST'S STUDIO
Georgetown; $30. HO. 3321.

12th & K STS. N.W.
Remodeling building into offices; 3,000 sq. ft. available in about 60 days. For information, call
KAY REALTY CO.
RA. 2200 Until 9 P. M.

WANTED TO RENT—2-bedroom house nw. district or suburbs or N. Arlington. Own transportation. Respectable middle thirties. Call WI. 2758 after 7 p.m.

Office Space Wanted 56

STUDIO WANTED
Large studio room with bedroom, kitchen and bath on 1st or 2d floor of old-fashioned house; vicinity Wisconsin or Conn. ave.; desired by teacher for perm. establishment. Write Box M-239, Washington Post.

Vacation Places 57

REHOBOTH BEACH, DEL.—Top floor, huge rm., pvt. entr., bath, elec. grill, suitable 2 or 4; season, $450, or will share with 1 or 2 ladies. GLebe 8514.

Waterfront, Sale, Rent 59

"Out of Town Property"
Here's your vacation home and a snug fisherman's haven — ideal climate on Florida's Gulf Coast. Fertile homesites, 1 to 5 A. fronting on nr. salt water, community boat dock privil., hard rd., elec. Titles guaranteed, prices as low as $300, $45 down, $15 mo. Immed. possession. For beautiful illustrated free booklet write or ph. bet. 9 and 5, Paul E. Harrison, 1732 K st. nw., ME. 1143.
J. Wesley Buchanan, Realtor

Business Property, Sale, Rent 60

ALEXANDRIA
I have 2 listings on Mt. Vernon ave. with homes of wide frontage, near Vernon Theater. Price reasonable.
L. McGEE KING
GL. 5273. 1561 Wilson Blvd. OX. 0300.

CONN. AVE., OPPOSITE WARDMAN PARK
2627 CONN. AVE.
Ideal office space, consisting of 3 floors, over 4000 sq. ft., IMMEDIATE POSSESSION.
CONNER & RYON, INC.
927 18th St. N.W. RE. 3216

24,500 SQ. FT., zoned commercial, adjacent to courthouse, Wilson blvd. and Arlington Trust Co., fronting on 3 streets 2 improved houses with 15 rooms, suitable for business or office space; both houses on this property can be moved to residential lots; ample ground for structure of a restaurant, stores, hotel or office building.
GEORGE MASON GREEN CO.
Exclusive Agent 2840 Wilson Blvd.
CH. 3838. Eves., GL. 3838.

2nd COMMERCIAL
24,000 sq. ft. on a good corner in Capitol Heights, Md. Ideal for warehouse or garage. For further information call KAY REALTY CO., RA. 2200, until 9 p. m.

GREAT Northern Real Estate Corp.—We have several choice business sites in Bethesda. Call WI. 9000. Open 9 to 9 6 days a week.

NEAR 14th and N st., 2-car brick garage for storage. CO. 5004.

INDUSTRIAL PLANT TO BE OFFERED AT PUBLIC SALE
12:00 Noon, Saturday, June 15, 1946
Rockingham County Courthouse
Harrisonburg, Va.
Industrial plant consists of:
Unit A. 2-story building approximately 112x188, brick and frame.
Unit B. 2-story building approximately 36x140, brick.
Unit C. 2-story building approximately 37x161, brick.
Unit D. 1-story building approximately 21x161, brick.
Unit E. 1-story building approximately 20x130, brick.
Unit F. 1-story building approximately 35x75, tile.
Unit G. 1-story building approximately 80x(120-60), frame.
Also two small accessory units. Railroad siding into property. Units A and B, B and C connected by enclosed ramps. Total usable floor area approximately 73,800 sq. ft. Additional ground area approximately 43,400 sq. ft. Rockwood Sprinkler system with 75 foot 50,000 gallon tank serves main buildings.
Plant is located in the City of Harrisonburg, Va. (about 9,000 population) and having a trading population of an estimated 80,000 people. Present use of plant is for shoe manufacturing but would be readily adaptable to a variety of manufacturing processes.
Possession subject to present lease which expires June 30, 1948.
Terms of Sale:
One third (1/3) cash, balance 1-2-3 years 4% bonds secured by deed of trust or all cash at option of purchaser.
$5,000 cash deposit to be made by successful bidder on day of sale.
Sale shall be subject to final approval by the Council of the City of Harrisonburg, Va., and right is reserved to reject all bids.
For detailed information and inspection of property contact City Superintendent.
By order of City Council
City of Harrisonburg, Virginia
W. H. CARPER
City Superintendent

Near 7th & Eye Sts. S.W.
1ST COMMERCIAL. Attractive row brick, 6 nice rooms, bath, h.-w.h. Can be remodeled for business.
FLOYD E. DAVIS CO. NA. 0352.

Business Property Wanted 60A

MODERN FACTORY.
50,000 TO 100,000 SQ. FT.
WANTED within 100 miles of New York City for an important old established paper-converting firm.
Construction preferred: reinforced concrete or steel and brick. One floor or multiple story building of 25,000 sq. ft. area (minimum). Approximate 20 ft. bays or larger and 15 to 16 ft. ceiling height. Railroad siding facilities important. Will employ 150 to 200 employes.
Preferred Terms
10 to 15 Year Lease or Amortization Plan.
REPLY IN CONFIDENCE TO BOX M-247, WASHINGTON POST

Sale Investment Property 62

43-ROOM
Light housekeeping and rooming house building, located near Thomas Circle. Gross income $13,800. Priced at less than 6 times the rent.
PAUL P. STONE
Realtor OR. 2244

700 Block Rock Creek Church Rd. N.W
3-story and basement brick apartment house, 4 apartments, 2 2-room, kitchen and bath; 1 3-room, kitchen and bath; 1 4-room, kitchen and bath; 2 screened porches; gas hot-water heat. Exclusive.
DEBWAY REALTY CO.
1364 Girard st. nw DE. 8577

6 Apartment, 6-Bath Building
With gross income of $235 per mo. Good section for rental just off North Capitol, construction brick, and excellent condition. Oil heat.
PAUL P. STONE
Realtor OR. 2244

6-ROOM BRICK HOUSE
Near North Capitol, now rented for $100 per mo. to one tenant. Also contains basement apartment. Good buy at $11,000.
PAUL P. STONE
Realtor OR. 2244

I Have
7 Buildings in Georgetown
on Wisconsin ave., suitable for any 1st commercial business. These stores are moving fast and should be seen at once if you need a business location. Can be sold as one or separately. Call Mrs. Murray, RA. 7288 or OR. 2244.
EDWARD E. CALDWELL

Sale Investment Property 62

Colored—"Here Today, Gone Tomorrow"
5300 Blk. Ames St. N.E.
5-year-old 2-family brick building, containing 2 rooms, kitchen and bath and screened rear porch in each. Separate gas, electricity and heat. Priced to sell. Call office Sunday 2 to 5.
JOSEPH E. BRUNO CO.
903 H St. N.W. NA. 3411.

NEAR 4th and O sts. sw., 4 houses, 3 in excell. cond., 1 with bath, h.-w.h. Total price for all $10,000. LEGUM & GERBER REALTY CO., AD. 7800 till 9 p. m.

GOOD INVESTMENT
We have listed for sale in an excellent location a 6-unit apt. building which will show an excellent return on your investment. Monthly gross rentals exceed $250. Furniture in 5 of the apts. included in the purchase price. This property is reasonably priced on today's market and can be easily financed. If you are looking for a sound real estate investment it will pay to investigate this. Shown by appointment only.
J. WESLEY BUCHANAN
1501 Columbia Pike
CH. 1341 OX. 2798

Sale, D. C. Houses 64

American University Park
This large center-hall brick home is unusual in that it is both extremely livable and excellent in construction. Built only 5 years ago of the best of workmanship and materials, it is located on an attractive corner lot, close to Mass. ave. shopping and transportation. The house contains 5 spacious bedrooms, 4½ baths, beautiful recreation room and is very desirable for entertaining or for a large family. May be shown during the week.
C. Allen Sherwin, Realtor
4241 Wisconsin Ave. EM. 4450.

ASHMEAD PLACE N.W.
Kalorama Heights — Attached brick, containing large entrance hall, living room, dining room, kitchen, inclosed porch, 3 bedrooms, 2 baths, heated sleeping porch; storage attic with stairway; built-in garage; automatic heat. $22,500. Exclusive with
W. L. LEBLING, REALTOR, WI. 1122.
SUNDAY, WI. 5707.

BARNABY WOODS
A very lovely brick home situated on lot 80x100. Well arranged with reception hall, living room, dining room, kitchen, dining alcove, den and lavatory; 2 bedrooms and 2 baths on 2nd. Recreation room, built-in garage, oil heat. This is one of the nicest homes offered at this time. CHEVY CHASE REALTY CO., 3403 Conn. ave. EM. 1800 until 9 p. m.

BARNABY WOODS
Immed. poss., 4 bedrms., 2½ baths, den, lav., breakfast rm. on 1st fl., recr. rm., built-in gar., gas ht.; in perfect cond.; in res. neighborhood. Call
LEGUM & GERBER REALTY CO.
2637 Conn. Ave. AD. 7800 Till 9 P. M.

BARNABY WOODS
CHEVY CHASE, D. C.
A very modern Colonial residence located in the center of this fine community of homes of the better class. Spacious rooms, 2 excellent baths. Finished and heated 3d floor. Den and powder room. Breakfast or clubroom with built-in cabinets and bar. A very unusual floor plan. Be sure to see this. Call WO. 2300 until 9 p. m.
EDW. H. JONES CO., INC.
5520 Conn. Ave. NW.

Barnaby Woods Section
This spacious brick home built 6 years, prewar materials. Center entrance. Large living and dining room, modern kitchen; 3 bedrooms, 2 of master size, 2 tile baths; recreation room with bar; oil air-conditioned heat; deep forest lot. Price, $25,500, with early possession. F. A. Tweed Co., 5504 Conn. ave. EM. 1290 until 9 p. m.

BRIGHTWOOD
SEMIDETACHED BRICKS
We are fortunate in being able to offer you several 6-room semidetached brick homes in this ideal N.W. location at prices ranging from $11,500. Substantial cash required. Call weekdays until 9 p. m.
Exclusively with
HEANEY & CO.
2653 Conn. Ave. HO. 5663.

BRIGHTWOOD
Vacant—Detached, 9 lovely rooms, 2 baths, sun parlor, oil heat, full basement, detached garage, nice lot. Move in with deposit. Call TA. 6272.
BRIGHTWOOD REALTY CO.

BROOKLAND
Near church and schools. Semidetached home of 6 rooms, bath, h.-w. h., detached garage, large yard. Price, $9,850. 3318 9th st. ne. Call
Thos. D. Walsh, Inc. DI. 7557

CHEVY CHASE, D. C.
This colonial home is fine for large family. It is located one block from Conn. ave. 16 rooms and 6 baths; recreation room in knotty pine; oil h.-w. h. Home in excellent condition. Price, $33,000. Call EM. 1290 until 9 p. m. F. A. Tweed Co., 5504 Conn. ave.

Sale, D. C. Houses 64

CHEVY CHASE, D. C.
Detached. First floor: Reception hall, living room, dining room, kitchen and bedroom. 2d floor: 3 large rooms, kitchen and bath. 3d floor: 2 rooms, kitchen and bath. Full basement with shower. Detached garage. Lot approx. 115x120 ft.
REALTY SERVICE CO.
1427 EYE ST. NW. NA. 6353
Eves. & Sun., call Mr. Talbott, MI. 3969.

CHEVY CHASE, D. C.
This custom-built detached Colonial brick on large corner lot suitable for doctor. 1st floor living room, dining room, kitchen, sun room, den and powder room; 2nd floor, 4 bedrooms and 2 tile baths, large linen and storage room; 3d floor, 1 bedroom; gas h.-w. h. House has recently been decorated inside and out; lot is beautifully landscaped. Priced to sell quickly, $45,000. Call EM. 1290 until 9 p. m. F. A. Tweed Co., 5504 Conn. ave. nw.

CLEVELAND PARK
HOME SUITABLE FOR DOCTOR
Beautiful detached brick on corner lot, 1 block west of Conn. ave. English-type home, entire 1st floor can be used for offices. Living room, dining room and kitchen on 2nd floor; 3 bedrooms, 2 baths on 3rd floor; built-in garage; gas h.-w. h. Price, $28,500. Exclusive agents. F. A. Tweed Co., 5504 Conn. ave. EM. 1290 until 9 p. m.

Emerson St. N.W.—408
Newly renovated. 8 rooms (4 bedrooms). Piped in for 2nd story apt. Recreation room. Oil heat. Substantial cash required. First time offered.

GEORGETOWN HOUSE
Charm of 150 years, plus all modern improvements; garage, garden, 2 staircases; 8 rooms. 3015 Dumbarton ave.

GEORGETOWN
Why pay an outlandish price for a home in historic old Georgetown when you can purchase this 6-room, side-hall-type brick home for only $9,950? Call weekdays until 9 p. m.
HEANEY & CO.
2653 Conn. Ave. HO. 5663.

GEORGETOWN
BEAUTIFULLY REMODELED AND REDECORATED less than a year ago, this fine old red brick house with dignified high-ceilinged rooms, is in the best Georgetown tradition. It has a second-floor study with fireplace, 5 bedrooms and 3 baths, a small secluded terrace and a 2-car garage. Owner leaving Washington, will give possession with settlement. Price, $47,500. For appointment to inspect call
DOROTHY G. WOOD
2531 P St. N.W. NO. 6293

MT. PLEASANT (1868 Ingleside Ter.)—10 r., 2 b. Open daily 2-6. Owner, NO. 9738.

PETWORTH
Detached 6-room home on nice lot. Rooms are all good size, light dry basement, oil h-w. h. Near St. Gabriel's. This is a very comfortable home, in excellent neighborhood. Well financed.
SENATE REALTY CO.
1109 Eye St. N.W. EX. 3270.

PETWORTH SPECIAL
Clean, semi-detached home; 5 rooms, sun room, h.-w. h., detached garage, beautifully landscaped lot. $9,750. Terms.
WM. G. LIBBY CO.
706 13th St. NW. NA. 0942.

PETWORTH
2-family corner home, with oil heat. Income of $210 per mo. Only $14,750, on terms. Call
KAY REALTY CO.
RA. 2200 until 9 p. m.

TAKOMA PARK
Excellent 8-room house, containing 2 kitchens and bath; hot-water heat. Located on Greenwood ave. For home and income buy this one. Call or see
B. J. CRIVELLA, INC.
3418 14th St. N.W. AD. 0600.
Office Open Till 9 P. M. Daily
Sundays Until 5 P. M.

WOODRIDGE
One of the most beautiful homes in this section. Detached. 7 rms., 2½ baths, beautiful recreation rm., large wood-burning fireplace in living rm., gas air-conditioned heat. Owner leaving town and has priced this house for immediate sale. For appointment to inspect. Call AD. 4454. Evenings SL. 7993.
COLUMBIA REALTY CO.
3429 14th St. N.W.

WOODRIDGE SPECIAL
Party leaving city—here is a lovely 6-room home, 3 bedrooms, oak floors, tile bath, garage, lovely lot; ideal location, refined neighborhood, in the $15,000 class, can be bought for some less. Appointment only. Office open 1 p. m. Sunday.
N. C. MAYNOR & CO.
2314 Rhode Island Ave. N.E. NO. 4338.

Sale, D. C. Houses 64

ROOMING HOUSE
Near 21st and Mass. ave. nw. Large house. $7,500 down payment required. Inspection by appointment. Call Sales Dept., Dixie Realty Co., NA. 8880.

CHOICE OF BUYS
PETWORTH—An ideal family home will be found in this attractive semi-detach. brick consisting of 6 large rms., full bsmt., h.w.h., near lovely park, close to transp., shopping, schools, etc. Really an exceptional value on today's market. Call now for an appointment to inspect. Call 'til 9 p. m.
Leo M. Bernstein & Co.
1415 K St. NW. ME. 5400
A Complete Real Estate Institution

16th ST. N.W.
IDEAL FOR PHYSICIAN OR FOREIGN GOVERNMENT
This 3-story row brick home has 11 rooms, consisting of 7 bedrooms and 3 baths, oil h.-w. h., full basement. This home is completely furnished with bedroom furniture, including linens and bedding. Priced at $39,500; possession with settlement. For further details, call MR. WEST.
HEANEY & CO.
Exclusive Agent
2653 Conn. Ave. HO. 5663.

Leo M. Bernstein & Co.
1415 K St. NW. ME. 5400
Your Neighbor Bought From Us

N.W. Colonial Center Hall
A detached Colonial home in one of Northwest Washington's most convenient sections, on a lovely corner lot. 6 really nice rooms, pantry, 2 sun porches, 3 bedrooms, and 1½ baths. Garage in rear, and fenced rear lawn. A real home bargain at $17,950.
EDWARD E. CALDWELL
OR. 2244

16th & Varnum N.W. (Near)
fashionable corner house; beautiful grounds. 8 rooms, 3 baths, oil h.-w. h. 2-car garage. Death reason for sale. Dee Cee Realty Co., DI. 4444.

3114 19th ST. N.W.
2-story brick, 6 rooms, 2 baths, gas h.-w.h., Colonial porch, detached garage.
HARRY DREISEN or THE MURRAY CO.
1229 L ST. N.W.
NA. 7772 and NA. 7266.

815 6th St. N.W.
10 rooms, 2 baths, 2-car detached garage. Immediate possession.
HARRY DREISEN or THE MURRAY CO.
1229 L St. N.W.
NA. 7772 and NA. 7266

BUNGALOW
Nr. 38th and Rhode Island Ave.
Ideal for small family. This very attractive home, nice living room, 2 bedrooms, kitchen, bath, full basement, conveniently located to everything. Priced for quick sale, $7950.
FLOYD E. DAVIS CO. NA. 0352.

EXCEPTIONAL HOME & INVESTMENT OPPORTUNITY
Attractive corner home, arranged presently with three apts., 2 kitch., 3 baths, 2 refrig., full bamt., rear porches, garage, oil heat, near shopping, transp., schools, etc. A real investment worthy of consideration. Call till 9 p. m.
Leo M. Bernstein & Co.
1415 K St. NW. ME. 5400
A Complete Real Estate Institution

HOME AND INVESTMENT
Near Rhode Island Ave. N.E.
In quiet section. Newly decorated inside and out. Has 4 apartments producing annual income of approximately $2,200. Oil h.-w. h. Can be bought on good terms.
SENATE REALTY CO.
1109 Eye St. N.W. EX. 3270.

600 Blk. Quincy St. N.W.
Immediate Possession
Row brick, 6 large rooms and bath, oil heat, full basement, yards, terms. Call TA 6272.
BRIGHTWOOD REALTY CO.

DOCTORS, ATTENTION
Doctor moving out of town. House contains 3 bedrooms and bath, living room, dining room and kitchen; basement has 3 treatment rooms, private office and reception room. For further information call
B. J. CRIVELLA, INC.
3418 14th St. N.W. AD. 0600.
Office Open Till 9 P. M. Daily
Sundays Until 5 P. M.

NEAR CAPITOL
Two adjoining brick buildings, converted into apartments; zoned commercial, and can be used for stores, offices or residence. Present income approximately $10,000 yearly, with low operating costs. Buildings are in excellent condition. Automatic h.-w. h. Well financed.
SENATE REALTY CO.
1109 Eye St. N.W. EX. 3270.

16TH AND RIDGE PL. SE.—6 years old, 2-story row brick; 5 lovely rooms; full basement with recreation room; a terrific buy at $9,500; substantial cash. Call AD. 4454; eves., GL. 0866. COLUMBIA REALTY CO., 3429 14th st. nw.

NEAR 2D AND R ST. N.E.—Will be vacant June 20. Lovely, 6 rooms, 2 enclosed porches, oil h.-w. h. For appointment call AD. 4454, eves. GL. 0866. Columbia Realty Co., 3429 14th st. nw.

$2000 DOWN
Possession—Bungalow, Green Meadow, Md.—Five Lovely rooms and bath, detached asbestos shingle; oil heat; A-1 condition; beautiful lot; priced for quick sale, for $6,950; call till 9 p. m. weekdays, Sunday 10 to 3.
Wm. Calomiris Properties
1012 17th St. NW. DI. 1655.
"OWN YOUR OWN HOME"

Close-In on Georgetown Road—$20,000
This property contains something over 2 acres, and while the house needs some remodeling, it contains 4 bedrooms and is an outstanding value for the price asked. Very attractive financing. Call WO. 2300 until 9 p. m.
EDW. H. JONES CO., INC.
5520 Conn. Ave. N.W.

NR. CAPITOL; 4 flats, furnished. Income $187.50 mo.; $16,750; $2,000 down. 7-r. 2-b.; W. 16th; $14,975. N. E. RYON CO., GE. 6146.

$3,000 CASH
and reas. monthly payments will buy this lovely detached home with 7 rms., bath, and extra 1st fl. lav., built-in garage, oil heat, level yard, well-shrubbed, fireplace in liv. rm. Located 20th and Evart st. ne., nr. trans., school, stores and playground. Owner transferred, wants immed. sale. Call ME. 1143, until 9 p. m.
J. Wesley Buchanan, Realtor

Nr. Woodrow Wilson High School
Detached home, large knotty pine paneled room and bath, living room, dining room and fully equipped modern kitchen on the first floor. 3 bedrooms, glass enclosed heated sleeping porch and bath on the 2d floor. 2-car garage. Oil heat. Possession with title. Vacant. $19,500.
THOMAS L. PHILLIPS
REALTOR
3518 Conn. Ave. NW. WO. 7900.

16TH ST. HIGHLANDS
Above 16th and Blagden ave. Closing estate. Attractive 2-story and cellar brick home of 8 rooms, 2 baths, oil burner, hot water heat, garage. Lot approximately 135 ft. deep. A more convenient and desirable neighborhood will be hard to find. Bus and streetcars are right at hand.
L. T. GRAVATTE
729 15th St. Realtor. NAtl. 0753.

Nr. MacArthur Blvd., D. C.
Detached home, 6 rooms and bath, full basement, h.w.h., garage, fenced lot. $8,950.
A. D. CRUMBAUGH
4908 Wisconsin. Realtor. WO. 1-3-6-4

3 ROOMING HOUSES (COLORED)
NW. location; may be bought separately or as one. For further information contact Miss Corene with
MYRTLE A. WEADON CO.
DI. 4854. WA. 9258.

ROW BRICK
14 rooms and basement, which has 3 rooms and bath, garage, h.-w.-h.; deep lot. Priced right. Sun. & eves. call FR. 3010.
Owens Realty, ME. 0486

QUICK ACTION NEEDED
Desirable 7-year-old brick home on nice lot, nice living room, attractive fireplace, airy dining room, modern kitchen, side porch, 2 big bedrooms, large bath, built in tub and shower, plenty closets, recreation room knotty pine with fireplace, gas heat, back yard fenced, non-rust Anchor fencing, trees, shrubs, good S.E. location, priced to sell, substantial cash. WM. J. MARTIN, NO. 2141 'til 9 p.m.

$35,000
Exclusive Cleveland Park. I have this lovely corner detached home; has large living room, dining room, sun room or den, modern kitchen, music room and powder room on 1st floor. 2d floor, 4 lovely bedrms., 2 connecting baths, very large sleeping porch. 2 bedrooms and bath on 3d floor. Oil heat. Detached brick garage. Lots of shrubbery and roses. Possession June 1. This is a real buy. Call Mr. Branham, DE. 4472 or DI. 3100, with
BEITZELL

FIRST OFFERING
Seventeen sturdy 18-ft. row brick houses. Conveniently located, near 4th and Rhode Island ave. ne.; 6 rooms, bath, double rear screened porches, full basement. Same houses have built-in garages. Price, $11,950 to $12,950.
Frank S. Phillips DI. 1411

Very Nice S.E. Location
Beautiful brick home, 5 rooms, recreation room, 1½ baths, gas h.-w. h.; house in nice condition; convenient to schools and transportation. Only $9,500.
COLUMBIA REALTY CO.
AD. 4454. EVES., SL. 7993.

Sale, D. C. Houses 64

Possession—Desirable N. E. Section
6 lovely rooms and modern tile bath, brick. GAS HEAT. Full basement, 2 enclosed rear porches; A-1 condition. Substantial down payment required with convenient monthly terms. Call till 9 p. m. weekdays; Sunday, 10 till 3.
Wm. Calomiris Properties
1112 17th St. N.W. DI. 1655.
"OWN YOUR OWN HOME"

UNUSUAL OFFERING
BUCHANAN ST. NW.—Lovely row brick consisting of six rms., lovely encl. porches, oil heat. An ideal family home will be found in this conveniently located home, near schools, churches, transp., etc. Call now for an early inspection date. Call till 9 p. m.
Leo M. Bernstein & Co.
1415 K St. NW. ME. 5400
Your Neighbor Bought From Us

NEW HOMES
A group soon to be completed, they are center hall planned with 3 bedrooms and 2 baths. Some have a den and ½ bath on 1st floor. These are located in a very desirable section of Chevy Chase. Priced for quick sale. CHEVY CHASE REALTY CO., 3403 Conn. ave. EM. 1800 until 9 p.m.

Near Bureau of Standards
This beautiful Cape Cod brick home has 6 rooms, 1½ baths and built-in garage. Other features are: 1st floor bedroom and lavatory, slate roof, level yard, and ample storage space. To inspect call
C. Allen Sherwin
4241 Wisconsin Ave. EM. 4450

Near 16th & Buchanan N.W.
Well-constructed semidetached corner brick home, good condition. Nice living room, dining room, good-size kitchen, 4 excellent bedrooms, 2 baths, full basement, automatic h.-w. h. A real value in this most convenient section.
Priced for quick sale at $22,500.
Floyd E. Davis Co.
EXCLUSIVE.
1629 K St. N.W. NA. 0352.

FIVE YEARS OLD!
FRANKLIN ST. NE.—A beautiful home in every detail. Six attractive rms., bath, built-in tub, shower, recreation rm. with bar. Modern kitch., fully equipped. Conveniently located near all facilities. Inspect this moderately priced home today. Call till 9 p. m.

$20,000
NEW HOUSE
UNDER CONSTRUCTION—
EXCLUSIVE HILLCREST
Center-entrance brick, has large living room with fireplace, dining room, kitchen, ½ bath on 1st floor; 3 bedrooms and bath on 2d floor; attic, recreation room with fireplace, and asphalt tile floor, shower and lavatory in basement; auto. heat; garage; fine convenient location. Act fast on this rarely available home now. Call Mr. Ruark, AT. 6428, with
BEITZELL, DI. 3100

BUNGALOW—VACANT
Attractive 6-room brick situated on large lot, most convenient part of Silver Spring, close to shopping and transp. Only 5 years old. Beautifully landscaped and just redecorated. Gas heat. Substantial cash required.
Snyder Realty Co., RA. 0071

Nr. 14th & Newton Sts. N.W.
Nice brick row house on Newton, containing 6 rooms and bath; fine location. Act quickly.
B. J. CRIVELLA, INC.
3418 14th St. N.W. AD. 0600.
Office Open Till 9 P. M. Daily
Sundays Until 5 P. M.

From $500 to $1500 Down
All Sections of D. C.
CALL OR SEE
B. J. CRIVELLA, INC.
3418 14th St. N.W. AD. 0600.
Open Daily Until 9 P. M.
Sundays till 6 P. M.

WHITE FRAME BUNGALOW—Unusual condition; newly furnished; large screened porch; very conv. Prompt occupancy. Rob't Magee, WA. 3314 until 9.

Near Chevy Chase Circle In a Very Select Spot
This center-hall detached frame home has large living room with fireplace, dining room with screened porch, kitchen, large screened front porch on the 1st floor; 4 large bedrooms and 2 baths on 2d floor; 2 bedrooms and bath on 3d floor; maid's room and bath in basement; oil h.-w.h.; 2-car built-in garage. For complete information call Mr. Clarke, FR. 1448, with
BEITZELL, DI. 3100

Beautifully Remodeled
In best Georgetown tradition. Studio with fireplace, 8 large rooms. Owner leaving the city. Immediate possession.
NELLE LOWE CASSEL
AD. 2118 1432 Wis. Ave. N.W.
Eves. and Sun. Call WI. 3135.

POSSESSION—DIRECT FROM OWNER
6427 2ND PL. N.W.
6-YEAR-OLD DETACHED BRICK
OPEN DAILY 6 TO 7 P.M.
SUNDAY 2 TO 6 P.M.
"LIKE MANNA FROM HEAVEN"
You can look here, there and everywhere, but it will do you no good what so ever if you expect to come even close to duplicating this house of charm. Truly it is in a class by itself.
First: The low price of only $18,950 you would ordinarily pay for a row or semidetached house in this very beautiful and convenient section of town.
Secondly: The features to be found in this home you will find in very few homes in this location, and they are innumerable. In fact too numerous to mention, but I will enumerate a few so that you will catch the idea and here they are:
1 block from bus.
2 blocks from Coolidge High School and Whittier Grammar School.
Very close to all churches and parochial schools and shopping centers.
High and dry elevation.
Air conditioning.
Oil heat, venetian blinds (22 in all).
Concrete front porch and steps with iron rail.
30 ft. front all stone retaining wall.
Huge ladder attic.
A recreation room that is out of this world.
2 real brick fireplaces with beautiful mantels and including complete fireplace equipment.
Room for maid: gorgeous built-in 3 cornered all white cabinet in dining room; long white fence in rear with brick steps and retaining wall; all slate roof, 2-full baths, one all tile; very quiet neighborhood. This scintillating home contains 6 full-size rooms and I do mean full sized, in addition to the recreation room. Electric refrigerator is also included. Moderate down payment and terms. Brokers' cooperation is invited. A word in conclusion. Hurry or you will regret to your dying day missing this elegant home. Think! Think! Think!
Directions: Between 2nd and 3rd Sts., Tuckerman and Underwood.

3800 Blk. East Capitol St.
Semidetached colonial front, 6 rooms, tile bath, full basement, gas a.-c. heat; completely furnished. Possession upon settlement. Eve's. and Sun., GE. 5340.
J. P. (Jim) Rogers, LU. 3452

IDEAL ROOMING HOUSE
EUCLID ST. N.W.
Semi-detached brick of 12 rooms and 3 baths, beautifully furnished. Owner occupies 1st floor. Upper 2 floors rented out in rooms. Income $255 per mo., oil heat. Lavatory and wash tubs in basement, 2-car garage. Home in good condition. Possession at settlement.
Pat Troiano, Realtor
927 14th St. N.W. NA. 3560

COLORED
POSSESSION WITH SETTLEMENT
4-room bungalow on South Monroe st., Arlington. On lot 50 ft. wide. Price, $3,600, with $1,000 cash. Balance on easy terms. Call C. R. Moran, Falls Church 812-J-2.

COLORED—OTIS PL. N.W.
6 rooms, tile bath, oil heat; terms arranged. DE. 1160.

COLORED, $11,500
Row brick, 6 rooms, 2 inclosed porches and front porch, large deep back yard, full basement; convenient location. Eves. and Sunday, call Mr. Talbert, TA. 2325.
REALTY SERVICE CO.
1427 Eye St. N.W. NA. 6353.

COLORED
Possession With Deposit
Excellent N.W. location, nr. 7th and Que. Lovely 6-room brick home, full basement; oil hot-water heat; perfect condition inside and out. Price only $10,500, reasonable terms. For appointment to inspect call AD. 4454, eves. GL. 0866.
COLUMBIA REALTY CO.
3429 14th St. N.W.

COLORED—$1000 DOWN
Will buy this 3-story brick building in convenient downtown location. Income from rooms will pay for house. Price, $9,950.
KAY REALTY CO.
RA. 2200 until 9 p. m.

Continued on Following Page

Sale, D. C. Houses 64

Continued From Preceding Page

COLORED
NEAR 13th AND T STS.
3-family flats, 4 rooms, kitchen and bath each; $11,000; terms. DE. 1160.

Colored—$1,000 Down
NEAR U. S. CAPITOL
6 large rooms and bath, brick; h.-w. heat (coal); yards; convenient to stores and transportation. Yes, only $7,950. Call till 9 p. m. weekdays; Sunday 10 till 3.
Wm. Calomiris Properties
1012 17th St. N.W. DI. 1655.
"OWN YOUR OWN HOME"

Colored—Value That Is Keyed to Your Purse
1600 Blk. Gales St. N.E.
Beautiful row tapestry brick with Colonial front porch, 8 rooms, 2 baths, long rear yard with fruit trees, recreation room. Priced at the unbelievable price of $11,300. Call for appointment to inspect. Possession.
JOSEPH E. BRUNO CO.
903 H ST. N.W. NA. 3433.

COLORED
If you can redecorate your own home, don't fail to take advantage of this opportunity to save money. $750 down will buy a very fine semidetached home with 6 rooms, full bath and a large, lovely corner lot. Go today to 1127 Eye st. se., or call RE. 3533.
Sidney L. Brown & Co.
1307 H St. N.W.

Colored—Near Soldiers' Home
Beautiful 6-room tapestry brick, automatic h.-w. h., tile bath, full basement, porches front and rear. Easy terms. Call Mr. Rose, with
EDWARD L. WILLS CO.
709 Eye St. N.W. DI. 0134.
Evenings, DU. 0761

Colored, Nr. 15th & S N.W.
Three-story brick, oil h.-w. h., has 3 apts. each with bath. VA. 3082; evening, EX. 1297.

Colored, 200 Blk. 10th St. NE.
A home you would be proud to own. Semidetached brick, 8 rooms, tile bath, full basement, oil h.-w. h. This home is in perfect condition. Eve's. and Sun., GE. 5340.
J. P. (Jim) Rogers, LU. 3452

COLORED
Opportunity Knocks Again
1700 Blk. Willard St. N.W.
Semi-detached, 3-story brick, full basement, 12 rooms, 3 baths, 3 kitchens, stoker heat. Excellent income besides your own apartment. Mr. Kirch.
JOSEPH E. BRUNO CO.
903 H St. N.W. NA. 3411

Colored—"One Today Is Worth 2 Tomorrows" and More You Will be Wise to Take This Advice
625 7th St. N.E.
Row brick, containing 10 rooms, 1½ baths, oil heat. A lovely house that is priced right. Possession. Call for an appointment to inspect.
JOSEPH E. BRUNO CO.
903 H ST. N.W. NA. 3433.

Colored—$1,350 Down
EAST DEANWOOD, JUST 10 LEFT. 3 YEARS OLD; 5 large rooms and modern tile bath, 2-story brick; air-conditioned heat with coal, full basement, refrigerator and stove included. Convenient to schools and transportation. A-1 condition. Very convenient terms. Act quick, these properties will sell fast. Call till 9 p. m. weekdays, Sundays 10 to 3.
Wm. Calomiris Properties
1012 17th St. N.W. DI. 1655.
"OWN YOUR OWN HOME."

COLORED
Nr. 16th and Mass. Ave. S.E.
$11,950. 6 rooms with 2 enclosed rear porches heated and finished like rooms. This home arranged for 2 families; electric refrigerator; oil h.-w.h. Colonial front porch; beautiful yard; owner occupied; possession with title. Call Mr. Widmyer, TA. 3405, with
BEITZELL, DI. 3100

Colored—$1,500 Down
Off 3d and South Carolina ave.—6 lovely rooms and bath, semidetached brick; h.-w. h. with coal; A-1 condition; conveniently located. Very convenient terms. Call till 9 p. m. weekdays, Sunday, 10 to 3.
Wm. Calomiris Properties
1112 17th St. N.W. DI. 1655.
"OWN YOUR OWN HOME"

Colored—Near House Office Building
Brick, 6-room row house, oil h.-w. h., on quiet street in excellent location. House in good condition and can be attractively financed.
SENATE REALTY CO.
1109 Eye St. N.W. EX. 3270.

Houses Wanted 65

CASH FOR A HOUSE IN D. C. Any section or condition. CHAPMAN REALTY CO. RE. 3316.

FOXHALL VILLAGE or immediate vicinity, 6 rooms or more. Please give location and price. Box 163, Wash. Post.

PRIVATE PARTY anxious to buy direct from owner. House in Arl., nw., or Md. sub. areas. Box 172, Washington Post.

CONVENIENT to Catholic schools, to buy or rent; 6 rooms or more, basement; urgent. OR. 0711.

DO YOU WANT SPEEDY ACTION? List your house with us. Have many cash buyers who will pay top prices. ENTERPRISE REALTY CO. 1224 EYE ST. N.W. EX. 3400.

WE CAN SELL your house at its full value today. Our opinion entails no obligation. Phone Mr. Browning at DI. 1015; eves. GE. 7731. WM. H. SAUNDERS CO., INC., Realtors (est. 1887). 1519 K st nw.

AM LOOKING for a home, 5 or 6 rms., in the Kensington or Wheaton area, not over $11,000. SH. 7834, after 8 p. m.

LOOKING FOR A HOME in Montgomery County, 5 rooms with attic or 6 rooms, brick or frame, under $14,000; must have possession by August 1 or sooner. MI. 7250.

PRIVATE PARTY—I need a 3 or 4 bedroom house; will pay all cash; no agents, please. Box 190, Washington Post.

AT ONCE, AT ONCE—2, 3 or 4 bedrm. house for clients with cash; quick, courteous personal service; no charge for appraisals. YOUNG & PASTOR Real Estate and Business Brokers. EX. 2555.

What Have You For Sale?
I can sell it at today's market value. Every listing receives my personal attention. Eve's. and Sundays, GE. 5340.
J. P. (Jim) Rogers, LU. 3452

5 to 8 RMS., consider D. C. or Md. Will buy furn., or unfurn. I am not a broker. E. A. GARVEY, DI. 4508; eves. and Sun., GE. 6690, or write 1 Thomas Circle.

WE PAY ALL CASH FOR N.E. and S.E. PROP. GUNN & MILLER, FR. 2100.

VETERAN will buy from owner, house, in N.E., S.E. or nearby Md. Call Mr. Noe, FR. 6060.

A Cash Buyer For Your Home or Property
CALL US FOR FAST, HONEST ACTION
FREE APPRAISALS
WM. G. LIBBY CO.
706 13TH ST. N.W. NA. 0942
EVES. TA. 3555

DO YOU? . . .
WANT ALL CASH for your home?
WE HAVE BUYERS WAITING.
BEITZELL, DI. 3100

HOUSE FOR SALE?
Our alert sales department has been chalking up mutually satisfactory sales for many buyers and sellers. We need more houses to sell. Let our next deal be yours.
R. A. HUMPHRIES
808 No. Cap. Realtor NA. 6730

NEARBY VIRGINIA HOMES WANTED
List Your Property With
Dick Bassett
REALTOR
Arlington, Virginia
SPECIALIZING IN VIRGINIA REAL ESTATE SINCE 1926
PHONE US BEFORE YOU SELL
Prompt Results
Quick Settlement
CHestnut 5057

Sale, Suburban Houses 67

MARYLAND

BRENTWOOD, MD.
Attractive 5-room bungalow with oil heat, on lot 50x140; bus stop at front door; 2-car garage. Price, $8,500. Call Mr. Blackwood at NO. 6597, with
SHANNON & LUCHS CO.
1505 H ST. N.W. NA. 2345.

BETHESDA, MD., Rosedale ave., vic. Naval Hosp. — COMPLETELY FURNISHED 4 rooms and bath, full cellar; on a lot 45x120. Income $1,050 per yr. Taxes $85 per yr. PRICE—$6,200 cash, remainder $3,800. FHA. Write Box M-248, Washington Post.

Sale, Suburban Houses 67

MARYLAND

BETHESDA
3 BEDROOMS, 2 BATHS, $18,500
Brick, painted white, about 6 years old, containing living room, dining room, excellent modern kitchen, recreation room with fireplace, 3 bedrooms, 2 baths, built-in garage, screened porch; convenient to elementary school.
Exclusive with
W. L. LEBLING, REALTOR. WI. 1122.
Sunday call WI. 5707.

BRADLEY BLVD. AREA BETHESDA
This lovely 7-room home was built of prewar materials just 6 yrs. ago and is in perfect condition. The attractive floor plan features a living room with fireplace and picture window, dining room with picture window, overlooking grounds, developed for efficient and pleasant living. There is a den and ½ bath on 1st floor, 3 bedrooms and 2 baths on 2nd. Ample closets and storage space; built-in garage; oil a. c. heat and other modern features. Highly restricted area. Early possession. Can be seen by appt only. This home should sell quickly.
W. L. LEBLING, REALTOR
WI. 1122. WI. 5707 (Sunday).

BROOKSIDE MANOR
Colonial brick, 6-room home in beautiful condition; large lot; newly decorated inside and out. Recreation room, screened and lighted summer house. A home for the discriminating buyer. Can be bought on very favorable terms.
SENATE REALTY CO.
1109 Eye St. N.W. EX. 3270.

CHEVY CHASE, MD.
Detached 3-bedroom home with 2½ baths; large living rm. with fireplace, dining room, kitchen and garage; excellent neighborhood. Being sold by an attorney.
Realty Associates, Inc.
EX. 1522 TILL 9 P. M.

CHEVY CHASE, MD.
$23,950
One of the few new houses we have to offer. Complete in about 30 days; 3 fine bedrooms, 2 baths, finished and insulated 3d floor; garage; air-conditioned heat; a very nice lot. Call WO. 2300 until 9 p. m.
EDW. H. JONES CO., INC.
5520 Conn. Ave. N.W.

CHEVY CHASE ESTATE
Close in, near shopping; 1.4 acres with lovely trees, lawn and tennis court, 4 bedrooms, 2 baths, with finished 3d floor. A home suitable for a large family or entertaining.
ALLIED REALTY CORP., WI. 6649

GREEN MEADOWS
6 rms., 1 bath, oil ht., front and rear porches, immed. poss.; only $9950. Call LEGUM & GERBER REALTY CO. AD. 7800 till 9 p. m.

Morningside Village
3 MILES From D. C. Line
Lovely furnished 5-room bungalow with unfinished attic, oil h.-w. h. and large, beautiful lot; 4 years old. Only $7,250, with substantial cash payment. Call AD. 4454.
Columbia Realty Co.
3429 14th St. N.W.

ROGERS HEIGHTS, MD.
2-story detached brick on a beautiful lot, driveway to detached garage. Full basement, oil heat. This home is modern in every way. About 6 years old. New paved streets are now being constructed in this section. Priced to sell. For appointment to inspect call Mr. Stover or Sherburne with
D. H. Johnson Co., NA. 8296
Eves. and Sun., Pleasant 8495.

SILVER SPRING
Five rooms, all brick bungalow; unfinished attic for 2 more bedrooms and bath.
MODERN REALTY CO.
9601 Georgia Ave. (Side Entrance).
SH. 1141.

SILVER SPRING,
Are you interested in purchasing a brick home with unusual charm and superior construction in immaculate condition? Four bedrooms, 2 lovely tile baths; immediate occupancy may be obtained. Priced at $18,950 for a quick sale. For further details and appointment to inspect, call
WORTHINGTON REALTY
EXCLUSIVE AGENT.
8427 Georgia Ave. SL. 6541
Or WI. 7800 till 9 p. m.
If no answer, call SH. 1913.

$28,500
SILVER SPRING
This lovely home, designed for gracious living, is in the best residential section of this fine community. For further information call
MODERN REALTY CO.
9601 Georgia Ave. (Side Entrance).
SH. 1141.

COUNTRY PLACE
Bradley blvd., vicinity of Washington Aviation Country Club. Unusual property, situated on approximately ½ acre with 1st and 2d-floor apts. This is an ideal property for home and investment. The only one of its kind in a restricted community. $22,500. Exclusive with W. L. LEBLING, REALTOR, WI. 1122. SUNDAY, CALL WI. 5707.

IMMEDIATE POSSESSION—Perfect condition; 6-room Md. brick; fine location. Robt. Magee, WA. 3314 until 9.

GREAT NORTHERN REAL ESTATE CORP.—Best section of Bethesda. Brick, 3 bedrooms, finished recreation room, copper screened porch; conv. to bus and schools. Call WI. 9000. Open 9 to 9; 7 days a week.

GREAT NORTHERN REAL ESTATE CORP.—Bethesda, near Naval Hospital; 2-bedroom stucco bungalow, full basement, gas h.-w. h., tile bath, Venetian blinds. Substantial cash down payment. Call WI. 9000. Open 9 to 9; 7 days a week.

GREAT NORTHERN REAL ESTATE CORP.—Silver Spring. Must be seen to be appreciated; 12-room, old frame house, built in 1888. Divided into 3 apts., center hall entrance, 3 baths, slate roof, large veranda, automatic coal heat, beautiful grounds with 300-yr.-old oak trees, Garage and chicken house for 150 hens; 8 of the 11 lots could be sold for $1500 to $2000 each. Adequate for a man with 3 or 4 horses or a safe investment as income property. Close to transportation. Call WI. 9000. Open 9 to 9; 7 days a week.

GREAT NORTHERN REAL ESTATE CORP.—Hampshire Heights; 2-bedroom brick bungalow; nice lot; oil heat; full basement; convenient to transportation. Priced to sell at $11,250. Call WI. 9000. Open 9 to 9; 7 days a week.

GREAT NORTHERN REAL ESTATE CORP.—College Park; brick, 6 bedrooms; 2½ baths; large screened veranda; garage; convenient to transportation. Priced right, $18,825. Call WI. 9000. Open 9 to 9; 7 days a week.

GREAT NORTHERN REAL ESTATE CORP.—Chevy Chase; 4 bedrooms; asbestos shingle; large living room; center hall entrance; oil heat; garage; nicely landscaped lot. Price, $17,950. Call WI. 9000. Open 9 to 9; 7 days a week.

GREAT NORTHERN REAL ESTATE CORP.—Rockville; stucco, 3 bedrooms; full basement; awnings; nice lot; 15 minutes from Washington. This is the buy of the year for an inexpensive home, $8,400. Call WI. 9000. Open 9 to 9; 7 days a week.

Brick Bungalow—$12,500
Beautiful 2-bedrm. bungalow. Nice lot, fireplace, full basement, gas heat. Side porch. Off New Hampshire ave. extended. SH. 1103.
RAFFELL REAL ESTATE CO.

NEARBY MD.
Lovely 5-room brick bungalow, 2 bedrooms of master size, tile bath, oil h.-w. h., fenced rear yard with lovely flowers; Price $11,750. Exclusive agent, F. A. Tweed Co., 5504 Conn. ave., EM. 1290 until 9 p. m.

FURNISHED 4-room bungalow, all modern; ¾ acre; near Trailway bus line, schools, churches and stores. Commuting distance.
JOHN BURDOFT
Colesville, Md.
Call Ashton, Md., 3846.

6-ROOM BRICK—Perfect condition; modern; fireplace, Venetian blinds, storm windows throughout, etc.; prompt occupancy. Robt. Magee, WA. 3314 until 9.

BEAUTIFUL Md. brick; 5 lovely rooms, side porch; perfect construction and condition; unusually fine location; many extras; prompt occupancy. Robt. Magee, WA. 3314 until 9.

VACANT—$7,500
$1,500 CASH, $50 MO.
4-rm. and bath bungalow, kitchen equipped with electric refrigerator and gas range. Full basement, hot-air heat. Lot 75x160 ft. Convenient to everything. Call
WILLIAM L. PRIMROSE, WA. 8484

NEW HOME
SILVER SPRING, MD.
$25,000. This home is nearing completion and quick possession can be had. 1st floor contains large living room, dining room, kitchen, den and powder room. 4 large bedrms. and 2 baths on 2d floor. Copper plumbing throughout. This is an excellent buy and should be seen at once. Call Mr. Northern, SL. 1689 with
BEITZELL, DI. 3100

NEAR TAKOMA PARK
Det. brick, large lot 6 rms., bath, paneled rec. rm. with built-in bar and radio; oil a.-c. heat; home in perfect cond.; only 6 yrs. old. Price, $15,750. LEGUM & GERBER REALTY CO. AD. 7800 TILL 9 P. M.

BUNGALOW OF INDIVIDUALITY
HAMPSHIRE KNOLLS, MD.—In quiet and choice section with lovely surroundings. 2 large bedrms., spacious living rm. and extra-sized kitchen; full bsmt., floored attic, stove and refrig. Truly constructed for comfort and pleasant living. One of the prettiest homes in this price class. Call till 9 p. m.
Leo M. Bernstein & Co.
1415 K St. N.W. ME. 5400.
Your Neighbor Bought From Us

Sale, Suburban Houses 67

VIRGINIA

ARLINGTON
SMALL ESTATE, ¾ ACRE
WITH STREAM
Attractive 6-room English type; has large step-down living room, fireplace, 2 picture windows, high ceilings, master bedroom, large bath, dining rm., equipped kitchen; 2d floor is insulated, has 2 large bedrooms, ample closets and storage space; basement, hot-water heat, laundry trays, outside entrance; wide brick terrace at rear; lighted. This is one of the most beautiful yards you have seen; a winding path through shrubbery and flowers brings you to an outdoor fireplace and picnic nook, which is also lighted; many delightful features; there are many rare plants. This home has to be seen to be appreciated; 30-day possession. Price $25,000; substantial cash.
L. McGEE KING
GL. 5273. 1561 Wilson Blvd. OX. 0300.

ARLINGTON FOREST
Detached brick, only 6 yrs. old, on nicely landscaped lot, with oil air-cond. heat. 1st floor contains large living room, dining room, kitchen. 3 large bedrooms and bath on 2d floor; full basement. This is an excellent value at $15,000. Call Mr. Northern, SL. 1689 with
BEITZELL, DI. 3100

ARLINGTON—Vacant, 2-story brick, 5 rooms, bath, full basement, oil heat, air conditioned, large yard. ME. 2485

ARLINGTON FOREST
A restricted community, 8 new detached brick homes; 6 rms., tiled bath, concrete porch, oil heat, large wooded lot; price $14,000; $5000 cash. To reach, out Lee blvd., 1½ miles beyond Glebe rd. (traffic light), right on North Edison to 3d st. and property. Representative on premises 3 p.m. to 7 p.m. daily and Sundays.
MEADOWBROOK, INC.

Arlington, Available Aug. 1
Six-room, 1½-bath home (brick); large living room, fireplace, built-in bookshelves, dining room, screened porch, large equipped kitchen, ½ bath; 2nd floor has 3 large bedrooms; large tile bath; stairway to large floored attic; insulated, weatherstripped; built-in garage; basement; shower bath; yard entrance; newly decorated; 1 block to bus, schools; shops near.
L. McGEE KING
GL. 5273. 1561 Wilson Blvd. OX. 0300.

ARLINGTON
Six-room white brick; 1st floor bedroom and bath, large, attractive living room, fireplace, built-in bookshelves, large dining room, porch equipped kitchen; the 2nd floor has 2 large bedrooms and bath; closets, insulated and weatherstripped; basement; air-conditioned oil heat; built-in garage; slate roof; new-house condition; in one of Arlington's most attractive residential sections; shown by appointment; available about August 1
L. McGEE KING
GL. 5273. 1561 Wilson Blvd. OX. 0300.

AURORA HILLS
LARGE 4-BEDROOM HOUSE
Located in convenient South Arlington (also convenient St. Agnes' School), this is an exceptionally well-built home, lot 50x135, with "cyclone" fence in rear; beautiful shrubbery, trees, fruit and rose garden. First floor, spacious hall, large living room, fireplace, picture window, dining room, picture window, butler's pantry, large equipped kitchen, small rear porch; second floor, 4 nice bedrooms, cedar closet, tile bath, porch, full basement, oil h.-w. h., storage and servant's lavatory; outside entrance; slate roof, insulated, weatherstripped, screened and storm sash on north side. Price, $18,500; terms arranged.
— EXCLUSIVE AGENT
ROMYE LAMBORN, Realtor
1601 S. Arlington Ridge Rd.
JA. 2484. GL. 3711.

BEVERLY HILLS
OPEN 11 TO 5 SUNDAY
Drive out today and see this beautiful home; 6 rooms and 2 baths; location is perfect; high wooded setting; immediate possession can be arranged. Directions: Drive out Russell rd., turn right at Beverly dr. around Washington Circle to our open sign at 602 Beverley dr.
ARLINGTON REALTY
EXCLUSIVE AGENTS.
GL. 1900 or OX. 4123.

BEVERLY HILLS
Alex., lovely six-room brick home on high wooded corner lot, there is a vestibule entrance, large living room with fireplace, nice dining room, kitchen with electric stove and 9 ft. refrigerator, three large bedrooms and tile bath, basement, garage, oil fuel, quick possession, only $16,750, terms.
J. B. SWARTWOOD
1906 Mt. Vernon Ave. Overlook 1832

FAIRFAX STATION
Over 60 acres, wide frontage on state highway; 30 acres under cultivation, some fruit trees, running stream on property; ground mostly cleared. Home consists of living room, dining room, good kitchen, 3 bedrooms, bath, oil heat, several outbuildings, including large barn; entire property in excellent condition. Priced at $22,000. Possession.
MAYNARD BAYLES
Realtors. Falls Church 2430.

LYON PARK DISTRICT
$15,000—Six-room frame dwelling, modern in every detail; excellent location in one of Arlington's finest residential districts; first floor has large living room, dining room, sun porch and kitchen; second floor has three bedrooms and modern bath; other features include built-in garage, hot-water heat, gas range, refrigerator and full basement; located 2825 N. 1st rd., Arlington, Va., on a beautiful wooded and landscaped lot; substantial cash needed. Open Sunday 1 to 5 p.m. A. L. KELLY & SONS, 3174 Wilson Blvd. OX. 0382.

MODERN 6-ROOM BRICK
Only a couple of blocks from Lee highway, within 10c bus zone, we have this large 6-room brick house for sale. It is on a lovely lot with 75-ft. frontage and has living room with fireplace, dining room, kitchen, 3 large bedrooms and bath. Full basement, etc. Possession June 15. For inspection call
MANNAS REALTY CO.
2918 Wilson Blvd. GL. or OX. 2784.

FINE LOCATION
Situated just one block off Russell rd. On a corner lot we offer for sale fine old 2-story Colonial home which contains large living room, dining room and kitchen on 1st floor; 3 bedrooms, nursery and bath on 2nd floor; one block from transportation. Price, $12,750 for immediate sale
J. Wesley Buchanan
1501 Columbia Pike
CH. 1341. OX. 2798.

COLONIAL BRICK HOME IN NORTH ARLINGTON
Large corner lot, beautifully landscaped, with fish ponds; 3 bedrooms, 1½ baths, modern kitchen, knotty pine recreation room, front porch off living room; $18,950; shown by appointment.
Office of
J. LEE PRICE
2303 Arlington Ridge Rd.
JA. 1504. Ivy 1272.
Ask for Mr. Johnson.

218 S. Courthouse Rd.
Three-bedroom semidetached well-built brick home; right at Fort Meyer and 3 or 4 minutes from Pentagon or Naval Annex. Can be purchased on very reasonable terms at $13,950 or will trade for nice smaller home.
COLONIAL REALTY CO.
2024 Wilson Blvd.
CH. 5554 OX. 0575 GL. 3115

A Completely Furnished
6-room home, only 4 years old, with 1½ baths, and full basement; on a large lot.
Abarc Realty Co. OX. 0676

LOCATED BETWEEN 2 BUS LINES IN CLARENDON
A 7-room home on a nice lot, with fireplace, built-in garage, full basement, and oil h.-w heat
ABARC REALTY OX. 0676

$14,750
Five-room white brick, prewar construction, 2 stories; all large rooms, lot 75x121, level; wood burning fireplace, oil heat, fully equipped kitchen; immediate occupancy. Shown by appointment only.
MAC LINDSEY
75 N. Glebe Rd. CH. 6090, GL. 7653.
CH. 2627.

THE WISHING WELL
An excellent tourist home in Falls Church on Lee hwy.; 6 rooms and bath on 1st floor, 5 rooms and bath on 2d floor; exquisite studio living room with fireplace, full basement, h.-w.h., 2-car detached garage; beautifully landscaped corner lot. Priced at $21,500. Shown by appointment only. Call Mrs. Erwin, Falls Church 1660.
COLONIAL REALTY CO.
2024 WILSON BLVD.
CH. 5554. OX. 0575. GL. 3115.
If it's about real estate, call us.

NEARBY ALEXANDRIA
Attractive 6-room frame bungalow, with bath, in excellent condition; water-pressure system; elec.; screened and glassed inclosed front and back porches; coal burner; large lot; immediate possession. $9,000. WORTHAM, ALex. 7411; eves., ALex. 7326.

LEAVE US FACE IT!
If you can't afford a dream home, don't be discomboomerated. We have an all brick semi-detached home in an excellent residential neighborhood. 5 full sized rooms and tile bath, full basement with rumpus room and only 2 short blocks from 3-minute bus service. Lot is ample and has a few small trees. Well worth $10,950, with $3,950 cash; balance can be arranged for only $56 per month, which payment includes everything. Proudly presented by
ARLINGTON REALTY
EXCLUSIVE AGENTS
GL. 1900 OR OX. 4123

UNDER CONSTRUCTION
Six-room brick Cape Cod, with 2 baths, 2 screened porches, oil h.-w. h., fireplace; on a ¾-acre lot.
Abarc Realty Co. OX. 0676

Sale, Suburban Houses 67

VIRGINIA

ATOM BOMB NO. 5
$10,950
Yes, its a steal! A detached white bungalow, completely redecorated and vacant. 5 complete rooms, tile bath, built-in garage. Be one of the 1st to see it. It won't last long. $3,900 cash and $68 per month. Another exclusive presentation.
ARLINGTON REALTY
GL. 1900 or OX. 4123.

5 ROOM ROW BRICK IN ALEX.
Tile bath, stove and refrigerator. Only $7,150.
ABARC REALTY OX. 0676

6 ROOM WILLIAMSBURG COLONIAL BRICK
On a large lot, 2 fireplaces, 3 baths, recreation room, rumpus room; built-in garage; oil h.-w. heat.
ABARC REALTY OX. 0676

NEW BRICK HOMES
Falls Church, Va. 5 and 6 rms., 1½ baths; immediate occupancy; fireplace, full basement, oil h. Shrubbery, lawn; insulation. Driveway, 1 blk. bus. No agents. Owner and builder. AXminster 3999.

VIRGINIA'S BEST BUY
Mod. det. 6 rms.; rec. rm., auto. oil a.c. ht., ref.; weatherstripped; nice lge. lot. Close to bus. Only $16,000. Inspect this today. Can be seen anytime by appt. through Col. White, with DIXIE REALTY CO., NA. 8880. Eves. TA. 6421.

JUST COMPLETED
Large 6-room brick home on good-size lot. Built of well-seasoned lumber, and best heating system available. Close to schools, churches and shopping; bus by the door.
M. T. Broyhill Co., Inc.
4601 Lee Highway, Arlington, Va.
CH. 0699. OX. 0149. CH. 6733.

BRICK COLONIAL CENTER HALL ENTRANCE
3 bedrooms, 2½ baths, automatic oil heat, 2-car attached garage, modern kitchen, large dining room, very large living room, screened porch. One of the most exclusive sections in Arlington Ridge, among the trees; new view of the city and the river. Shown by appointment.
Office of
J. LEE PRICE
2303 Arlington Ridge Rd.
JA. 1504. Ivy 1272.
Ask for Mr. Johnson.

6-ROOM MODERN BRICK ENGLISH COLONIAL
$16,000. A.-c. oil burner, full basement, attached garage.
J. LEE PRICE
2303 Arlington Ridge Rd.
JA. 1504. Ivy 1272.

Announcement, 1st Offering
Veterans and service men's homes between Lee Highway and Lee Blvd. 1 mile beyond Falls Church, turn at Graham rd. (State Highway 706) as signs indicate to TYLER PARK. Brick bungalows with full basements, 2 bedrooms and expansion attics to provide 2 additional bedrms. Price approximately $9,000, including all city utilities. Representatives on premises 10 a. m. to 6 p. m. daily and Sundays.
The Tyler Corporation
Falls Church, Va.

DO YOU PLAY
a piano? Here is a home that will suit. A 26-ft. living room will handle that baby grand easily. Beautiful, big, cool rooms in excellent condition. Master screened rear porch entire width of house. 3 bedrooms and bath, 2 of which are 20 ft. long; garage and oil air-conditioned heat.
ARLINGTON REALTY
GL. 1900 OR OX. 4123.

LITTLE ESTATE
7 acres most beautifully located on Chain Bridge rd., between Oakton and Vienna, in a grove of trees off the street some 350 ft. Spacious lawn nestled in a grove of trees is this old home. Consisting of seven rms. with all modern conveniences, including gas stove and refrigerator, together with other outbuildings. This property is bounded on 2 sides by hard surface roads. Priced at $21,500.
J. Lee Price, 2303 Arlington Ridge Rd. JA. 1504-IV. 1272

5-ROOM FRAME MODERN BUNGALOW
Immediate possession. $8,000.
J. LEE PRICE
2303 Arlington Ridge Rd.
JA. 1504. Ivy 1272.

218 N. EDISON ST.
3-bedroom, 2-story brick home; in Arlington Forest. Possession on full down payment of $4000 or more. Schools, transportation and stores nearby. Price $14,950.
COLONIAL REALTY CO.
2024 Wilson Blvd.
CH. 5554, OX. 0575, GL. 3115.

GIS! HERE THEY ARE,
A number of homes being built especially for you. A ¼-acre lot, with living room, dining room, kitchen, 2 bedrooms. Only $8,500.
Abarc Realty Co. OX. 0676

FOR SALE—Beautiful Colonial design house located in the best residential section of Alexandria, containing three bedrooms with finished bedroom on third floor; two baths, beautiful living room with fireplace and inclosed sun porch; large dining room, breakfast room and large kitchen; very attractive recreation room with fireplace and half bath; built-in garage with underpass to the recreation room; hot-water oil heat with summer-winter hookup; house insulated throughout; abundance cedar-lined closet space; yard is well landscaped; brick patio in rear with a brick retaining wall. Seen only by appointment. Snyder Corporation, Exclusive Agents, ALexandria 0461; home, ALexandria 4222.

RENT FREE
A total of 10 large rooms and 2 tile baths about 5 minutes from Memorial Bridge. This is a practically new brick building and we expect a vacancy about July 1st. Income from 1 apt. will practically cover the cost of the other. Don't let this one go by. See it today. Oil h.-w. h., 2 ranges and 2 refrigerators. It's a real value. Another exclusive presentation by
ARLINGTON REALTY
GL. 1900 OR OX. 4123.

Immediate Possession
2-family house located on a shaded corner lot 80x100 near Wash.-Lee High School. 1st fl. 2-bed., liv. r., kit. and complete bath; 2d fl. 5-room apt. with full kit. and bath. Rent unfurnished $85 mo. OPA. House is well insulated, storm windows and all h.w.h., bus at door. Priced for quick sale. Kelly & Branner Realty, DI. 7740. Eves. Mr. Gay, GL. 4320.

ARE YOU BUYING OR SELLING REAL ESTATE?
For prompt, courteous service, thoroughly experienced, call
EDWARDS REALTY CO.
CH. 4733. CH. 8930.

NEARBY VA.
IMMEDIATE POSSESSION
A lovely 7-room white clapboard Colonial on large wooded plot of ground, 1st fl. 24 ft. living room with picture window, 1 side panelled, full size dining room, excellent kitchen fully equipped, pine panelled den and ½ bath; 2d fl., 3 perfect bedrooms, one of which is master size. This is the first offering of this lovely suburban home. Priced to sell with substantial cash payment. For further information and location call
WM. W. JOHNSTON
Arl. Trust Bldg., Rosslyn
CH. 0700. OX. 3111.

WEAVER REALTY OFFICE
Vacant, 6-rm. brick, Slate roof, tile bath, oil heat, full basement, etc.; $9,800 with $3,000 cash.
Vacant—New 4-bedrm. Cape Cod brick; tile bath, fireplace, full basement with outside entrance. Large level lot. 1 blk. to schools, stores and bus. Price $13,950 with $3,000 cash.
CH. 1162. OX. 3120.
1912 N. Moore St., Arl., Va.

Sale, Out-of-Town 68

10 NEW 2- and 3-bedroom homes by nationally known architect in highly restricted Seattle district. Prices $35,000 to $50,000. John Davis & Co., 4343 Brooklyn, Seattle, Wash.

CARLTON GRILL, RUTHERFORDTON, N. C.—Filling station, cafe and about 2 acres for sale. Entire stock, fixtures and equipment offered at reasonable price for a quick sale. Don't delay! This is the chance of a lifetime. E. J. Wood, Gastonia, N. C.

Farms, Land, Sale 70

MARYLAND

$11,500, EQUIPPED
47 acres, 2 houses; main house with electricity, bath, heating plant, 200 acres in bearing apple orchard, also peaches, cherries, farm equipment and all growing crops and chickens included.
ATTENTION, LANDSCAPERS
270-acre farm, 200 acres in blue grass. This farm fronting on Hard State road with 2 tenant houses. Main house torn down. Springs, streams, about 20 acres in woodland. Ideal cattle farm. 20 miles out. $150 per acre.
DOG KENNEL ON HIGHWAY
6 acres with 4-bedroom country home, all modern with fireplace; new dog kennel with wire and concrete floors, 2 box stalls for horses or cows. Fruit trees, plenty of lovely shade with 2 streams. On bus line.
FREDERICK COUNTY
Dairy farm, 225 acres, 35-stanchion cow barn. Have been shipping to Washington. 6-room house with bath. Lovely tenant house, bank barn, all other necessary outbuildings in good repair. Also several growing crops. Land in best state of cultivation.
JOHN BURDOFT
Colesville, Md.
Phone Ashton 3846.

Farms, Land, Sale 70

VIRGINIA

FAIRFAX COUNTY FARM
This well-kept farm of 118 acres is marked by productive land and up-to-date farm buildings; about 65 acres in alfalfa, clover and blue grass, with the balance wooded, including considerable valuable timber; there are 11 springs on the farm and it is watered by a picturesque creek; the house sits in a grove of trees, back from the road on a hill and has 6 rooms, bath, electricity, range and refrigerator; the outbuildings include 2 tenant houses with electricity, a substantial barn built in 1942, with 22 stanchions, 2 other barns, machine shed, dairy house and a chicken house; a deep-drilled well supplies water to the house and most outbuildings; 20 miles from Washington; price, $22,000, ½ down. Exclusively with
MASON HIRST
Annandale, Va., at the end of Columbia Pike. Phone AL. 5812. Closed Sundays.

MOST productive 100-acre farm on Route 50, about 30 mi. from D. C. Modern stone Cape Cod 6-rm. and bath home with stove and refrigerator; hot-water heat with oil. Stone house, most beautifully located in a grove of trees, about 350 ft. off the highway. There is a barn and other outbuildings. This is a real farm.
J. LEE PRICE
2303 S. Arlington Ridge Rd.
JA. 1504. IVy 1272.

55 ACRES
7-rm. house, water and electricity, out-buildings, located in good neighborhood on hard surface road. 22 mi. D.C. For quick sale $12,500.
WEAVER & WALSH
Centerville, Va. Fairfax 231-J-11.
After 6 p. m. Fairfax 234-W-11.

LOWER PIEDMONT Virginia farm, 147 acres and about 100 acres cleared and excellent land; location on State road and in most desirable section; improvements; dwelling of 4 rooms, small barn and few other buildings; growing crops included. Price, $6,000. Liberal terms if terms desired. Immediate possession. Write for details.
W. A. C. PETTIT
LOUISA, VIRGINIA.

RAPPAHANOCK RIVER, 9 miles from Fredericksburg. Attractive old 8-room house with 3 fireplaces, lacks plumbing and electricity but otherwise very livable in present condition. Barn and chicken house, 20 acres. $4400. AL. 5677.

GENTLEMAN'S ESTATE
with investment possibilities. Colonial plantation of over 400 acres with fine old home of 11 rooms, 3 large halls, 2 stairways, 2 baths, hot-water heat, 3 large stone chimneys, 5 fireplaces. House has been thoroughly renovated and modernized; beautiful lawn with magnificent old trees; large amount of saw timber will bring in substantial income; fronts on Richmond highway, 2 other roads and good-sized creek. May consider dividing and selling off timberland; 40 miles from Washington over high-speed highway. Phone GE 8037.

Fairfax County Dairy Farm
This well-kept farm with good road frontage less than 30 minutes to D. C. Close to stores, transportation in front of property. Main dwelling, modern improvements. Several tenant houses, modern 50-stanchion dairy barn, large modern chicken houses for thousands of chickens. Many other barns and buildings that could not be duplicated today for $50,000. Approximately 204 acres of level land. This farm has been well cared for and the price is very conservative at less than $400 per acre. For further information call H. A. DARNE. GL. 8573.

WEST VIRGINIA
SMALL FARM FOR SALE
Farm of seventy-five acres. Good stone dwelling, good barn, spring and other outbuildings. Near hard road. Seven miles from Charles Town, W. Va. Price $4,500
The Moore Insurance & Realty Co.
Box 10, Charles Town, W. Va.
Phone Office 283. Residence 127.

Lots for Sale—Rent 73

CHEVY CHASE, D. C.
Near Conn. ave. Large lot, 100x140 ft. Priced low at $5,600 for quick sale. Terms can be arranged.
ABC REALTY & DEVELOPMENT CO.
4625 41st St. N.W.
EM. 4709. EM. 0733.

HAWTHORNE LOTS
In the best planned and restricted section of Washington. The very finest choice of building sites for your future home. If you plan to build after the emergency, select your lot now. This is a well-planned neighborhood and will give you all the desirable features necessary for good living. Lots are wooded and have any type of elevation or contour desired. From $1,800 up. Make an appointment now.
PAUL P. STONE & EDWARD E. CALDWELL
DEVELOPERS
5000 Conn. Ave. N.W. OR. 3244.

SILVER SPRING
Montgomery Hills. Very best available homesites, sanitary improvement and sidewalks already in.
MODERN REALTY CO.
9601 Georgia Ave. (side entr.) SH. 1141.

WE HAVE 3 very desirable lots in Silver Spring ranging in price from $1,500 up. For location and appointment call
WORTHINGTON REALTY
EXCLUSIVE AGENT.
8427 Georgia Ave. SL. 6541.
Or WI. 7800 till 9 p. m.
If no answer, call SH. 5749.

WESTMORELAND HILLS — Featuring 70-front homesites and lasting protection; every convenience already exists for those who choose home locations in Westmoreland Hills; bus line adjoins; stores and utilities are already in; Westmoreland Hills will increase in value and the rigid restriction will forever safeguard your investment; home sites from $3,500. Call Mr. White, OL. 3240 weekdays, and OL. 6924 evenings and Sunday.

WOODRIDGE LOTS
3 lovely lots, bargains! Office open Sunday 1 p. m. H. C. MAYNOR CO. 2314 Rhode Island ave. ne. NO. 4338.

SACRIFICE beautiful estate of wooded 4 acres, bordered by rocky river and brook, white sandy beach, 2 springs on property, surrounded by fine estates in Montgomery County, Md., 2 miles from Four Corners. Priced to sell at $7,500. Thirty minutes to city; no restrictions. No brokers. HO. 3321.

BEAUTIFUL CORNER LOT
In convenient Silver Spring. Reasonably priced at $2,250. For further information, call MR. FREDERICK, DI. 3100.

SOMETHING WORTHWHILE
Why buy a small lot in the city, with its cramped conditions, when the same amount of money will get you a small acreage tract in the suburbs, where you can have a large lawn, a garden, fruit trees or tennis court, and where your children can safely play on their own land? Get the feeling of being a real land owner. Tracts of from 1 to 4 acres, in nearby Va. Terms as low as 15% cash with reasonable monthly payments.
PHONE GE. 7037.

APARTMENT HOUSE SITE
Lot 60x120 ft., zoned for apartments. Located in new southeast area. Convenient to transportation, shopping, etc. Priced low at $2,950.
ABC REALTY & DEVELOPMENT CO.
4625 41st St. N.W. EM. 4709-0733.

THREE BEAUTIFUL lots in fine residential sections, one in Chevy Chase, D. C., and two near district line and Wisc. ave. Call owner Sun. and eves. TA. 4218.

QUAINT ACRES
ONCE—only once—in a lifetime can a private estate such as Quaint Acres be secured for subdividing into individual home sites—AND THIS IS IT. Every lot is a full acre or more, with wide frontage planned to give every home full advantage of beautiful surroundings. Some sites are heavily wooded, others have apple and peach trees from the original famous orchard. Quaint Acres is located between exclusive Burnt Mill Hills and lovely Springbrook. ½ mile from the White Oaks U. S. Naval Ordnance Laboratory, only 4 miles from the heart of Silver Spring and on direct routes to downtown Washington. If you want to build soon, electricity, city water, telephones, bus transportation and paved streets are available. Terms as low as $500 down and very low monthly payments. Representative on property daily 1 to 5.
To reach—Turn right on Colesville rd. at traffic light in Silver Spring. 4 miles to Quaint Acres and our sign.
Dreisen-Freedman, Inc.
8632 Colesville Rd., Silver Spring.
SL. 1700—SH. 9112.

COLONIAL VILLAGE IN WASHINGTON
ADJOINING UPPER ROCK CREEK PARK off 16th st. on Kalmia rd. Here is a section that you can't miss if you are planning on building a lovely home in a fine neighborhood. Homes throughout the section are real reproductions of colonial homes. When you see this section you will agree that it has everything you want for your future home and neighborhood. We have a representative available at any time to give you complete information. Reserve your homesite now while a good site is available: $2,800 and up.
EXCLUSIVE WITH
EDWARD E. CALDWELL
5000 Conn. Ave. N.W. OR. 2244.

Acreage, Sale 75

ACREAGE HOMESITES
That cost no more than city lots, but give much more freedom. Be a real land owner, with room for a large lawn, garden, fruit trees and space for your children to safely play on their own land. Tracts of 1 or more acres, in a pretty, well-restricted development in suburban Va. Terms as low as 15% cash with reasonable monthly payments.
PHONE GE. 7037.

TIMBERLAND
Tract of from 150 to 300 acres in Virginia, 40 miles from Washington over high-speed highway; fronts on Richmond highway, a county road and a good-sized creek; highway frontage good for tourist camp or business; also a tract of 80 acres, 25 miles from Washington. Phone GE. 7037.

3½ MILES FROM D. C.
Over 200 acres prime development land with good frontage on main highway. Priced right for an immediate sale. Call Joseph S. Rutley,
Robt L. McKeever Co.
Shoreham Bldg. NA. 4750 or EM. 6270.
Exclusive.

Close in Fairfax County, Va.
20 minutes out from D. C. Several small adjoining 3⅓ to 8 acre tracts, partly wooded, with some clear land; some have spring-fed streams running through them. Building restrictions on cost of dwelling. Priced very reasonable at $425 per acre.
H. A. DARNE. GL. 8573.
5712 Wilson Blvd., Arlington, Va.

BEAUTIFUL 7-ACRE TRACT OF LAND
Overlooking the Potomac, about 5 miles from downtown Washington. For details, call or see Mr. Allen at
ABARC REALTY OX. 0676

WANTED—Offer on this very desirable close-in property. 7-room Colonial-type dwelling, modern improvements, outbuilding with approximately 40 or more acres of land. Would consider land without dwelling. All in sod, fine view, would make a fine subdivision. Priced at $300 without buildings. For further information call GL. 8573.

1 OR 2 ACRES UP, near Colesville, Md. Also 1 or 2 acres near Highland, Md., near Mt. Zion Church, on hard road going to Laurel. Very easy terms. $100 down, $20 a month.
JOHN BURDOFT
Colesville, Md. Call Ashton, Md., 3846.

QUAINT ACRES
See our ad under lots for sale.
Dreisen-Freedman, Inc.
8632 Colesville Rd., Silver Spring.
SL. 1700—SH. 9112

VISION and patience are the principal human qualities necessary to make a fortune in land investments. We have 25 million sq. ft. near giant Gov't and other major projects. FULTON R. GORDON, owner. 1427 Eye st. nw. DI. 5230 till 8 p. m. Brokers attention.

Approximately 53 Acres
Located between 2 main highways, with 2 road frontages with sewerage available. This property has been plotted into nice sized building lots with 1 road frontage tract reserved for commercial use. I have plat at my office. For further information, call GL. 8573.
H. A. DARNE, Real Estate Broker.

Pets, Poultry, Livestock 76

COCKER SPANIEL puppies, pure bred, all colors. Doggie Inn Kennels, Rockville 245-W.

SPECIAL, new low prices, Ken-L-Biskit, $8.75 per hundred; Ken-L-Meal, $6.75 per hundred delivered. Call Arman Frosted Food Co., SH. 4830.

LANDOVER KENNELS—Boarding, indiv. ken. and runs; excel. care. WA. 6084.

Sale Miscellaneous 78

AIR-CONDITIONING 3-horse power new Govt. surplus units. AD. 4411.

AIR CONDITIONER—Philco-York ¾ H. P. console model; also ½ H. P. window model. NA. 4093. Elite Electric Co., 1116 13th St. N.W.

AMATEURS AND SCHOOLS—New superpros. model BC-1004, same as model 200, 540 KC to 20 Meg. continuous, rack panel. Price, $225; 10% cash, bal. COD. Order at once. Limited quantity. Milo Radio & Electronics, 200 Greenwich st., New York 7, N. Y.

ANTIQUES—China, glass and brassware, etc.; Regina music box. Olde Curiosity Shop, 2304 Calvert nw. MI. 8877.

ANTIQUE dining-room table, mahogany, oval ends, 2 sections; cherry-covered old goblets, dishes, breakfast set, metal cabinet. CO. 1178.

BATHROBE, shirts, pajamas, large size. Call GL. 8081.

BED—Hollywood; good condition; easy chair. RA. 1264.

BED—Single Roll-away, $12.00. Good condition. 2517 K st. nw., apt. 205, after 6:30 p. m.

BED, mahogany double and 60-in. matching dresser; box springs, Simmons Beautyrest mattress; also 44-in. mahogany bureau. TA. 3589.

BEDROOM furn.; dresser, vanity, chest, bed. 4309 28th pl. (Kaywood Gardens), Mount Rainier, Md.

BEDROOM SET, mahog. finish, double bed, coil springs, innerspring mattress; 6-drawer highboy, vanity and bench. Excellent condition. $90 complete. AT. 8715.

BOX-SPRING LEGS—Convert your box springs or steel springs to a Hollywood bed; any finish; no charge for installation. SL. 9594.

CLOTHING—Men's army clothes: Overcoat, winter blouse, 3 green shirts, pr. pinks, pen, ties, 4 kahki shirts, 2 caps. Suits: 1 Harr's Tweed, 1 med. weight blue wool, 1 herringbone, 4 pr. ladies' shoes, size 4 narrow, 1 pr. hiking boots, size 5 narrow, 1 armchair, 2 prs. green brocade drapes, 1 mirror, kitchen table, chrome like porcelain top black and white; carpet sweeper, twin bedstead, 2 white lamp shades, 2 door curtains. Call EM. 4549.

COAL and wood ranges. Acme Furniture Co., 1015½ 7th st. nw. NA. 8952.

COATS, chubby, girls', size 8½, green, all wool, with leggings; also tweed spring coat. WI. 2130.

COATS—Lady's light and medium weight, size 16-18, good condition. CO. 3377.

DAYLIGHT LANTERN, prewar; excellent for school or lectures. WO. 0596.

DIAMONDS—Lady's solitaire, 1 ct., $150; man's 1¼-ct., $295; lady's perfect 1-ct., $375; lady's 1½-ct., $550; lady's 1¾-ct., $600; man's perfect 2-ct., $750; man's 3¼-ct., $800. Livingston & Co., 1423 H st. nw. ME. 3440.

DRY-CLEANING UNIT
Solvent; capacity 8 suits; $2,000 production per week; good condition; $1,200 cash before June 6. Call DE. 5493.
PEOPLE'S VALET SERVICE
1914½ 14th St. NW.

FANS—24-in. pedestal, 3-blade bucket type, cool anything; NA. 4093. Elite Electric Co., 1116 13th St. N.W.

FURNITURE—Walnut double bed; dresser with dustproof drawers; $60. WI. 4289.

FURNITURE—1 gateleg table, seats 6; 1 book-trough end table, 1 cricket chair, maple; all suitable for modest living. EM. 9272.

FURNITURE—Liv. rm., unusually attractive 3-pc. walnut carved, down filled, green velvet sofa, 1 green and 1 gold imported brocatelle chairs, almost new slip covers, excellent value $450; bedrm., most unique colonial maple vanity, dresser, chestrobe, single bed, perf. condition, uninflated value at $175; also 3 unique carved tables, oval gold leaf mirror. See Mon. 7-10 p. m. at 4516 Harling ln., Bethesda. WI. 8634.

FURNITURE—Widow of Army officer will sell furnishings of house at 3226 Klingle rd. nw. Call Sunday and Monday.

FURNITURE—Lawson sofa, light blue brocade, $140; authentic East Indian rug, 4x7, tan with beautiful floral design, $35; nickel electric coffee urn with matching creamer, sugar bowl and tray, $35, used but once. Must sell at once. Terms, cash. EM. 4893.

FURNISHINGS—Beds, twin Hollywood, like new, $40 each; walnut dresser, large mirror, $25; large maple table, $15; mah. bookshelves, $8; mah. Colonial rocker, $14; china closet, $14; end table with shelves, $8; metal wardrobe, $10; clothes rack, $5; floor lamps, $15 each; large upholstered armchair, $30; 3-way screen, $7; chintz covered armchair, $13; 6 straight chairs, $6 each; Premium vacuum cleaner, $15; 2 twin size felt mattresses, $12 each. 225 Orange st. se., LI. 0711.

FUR STORAGE, repairing and restyling; factory methods employed. Free glazing. Storage rates as low as $2.00. Bonded messenger will call for your garment. BASKIN FURS, cor. 8th and G sts. nw. NA. 5522.

GAS RANGE (small); 3 burners; cake oven; mirrors (4); large plate glass; very reasonable. RA. 8167.

GAS RANGES, new, used, for city or bottle gas. Acme Furn. & Stove Co., 1015½ 7th st. nw. NA. 8952.

GAS STOVE, 4 burner Detroit Jewel; excellent cond.; $25. MI. 8463.

HOLLYWOOD BED, brand-new, for immediate sale, $40. GL. 2754.

HOUSEHOLD FURNITURE, living and bedroom sets, reasonably priced. Apply 3624 Davis st. nw. from 6 to 9 p. m. Positively no dealers.

ICE BOXES, new, used. Acme Furniture Co., 1015½ 7th st. nw.

JOHNSON outboard motor, perfect condition, $125. Call DE. 2714.

KEROSENE cook stoves, large oil heaters. Acme Furn. & Stove Co., 1015½ 7th st. nw. NA. 8952.

LINENS—2 pr. double sheets, 2 pr. pillow cases, 5 pr. curtains, 1 Hollywood bed cover; $35 for the lot. Also 4 tablecloths and napkins at assorted prices. GL. 6311.

LUGGAGE—1 lady's aeroplane, hangers, slightly marred; 1 man's black Gladstone leather, slightly marred; 2 small leather bags; 1 small lady's overnight case. EM. 9272.

PIANO, baby grand, mahogany finish, excellent condition, price $300. Telephone HI. 0194-W. 2702 49th ave., Boulevard Heights se., Md.

PIANOS—We have brand new Lester, Huntington, Winter and Story & Clark spinets and consoles available for immediate delivery. Choice of several popular models in mahogany or walnut finishes. Call NA. 3223. Jordan Piano Co., 1015 7th st. nw.

PIANOS—Leading makes; all popular styles; many real bargains. For a large selection, all at low prices, shop at Colonial Piano Shop, 1104 9th st. nw. NA. 4871. NA. 2965.

PIANOS—We can give immediate delivery on new, small, studio pianos. Also usually we have one or two slightly used spinets or consoles for sale. Call RE. 6212. Kitt's. 1330 G st. nw.

PIANO, beautiful 7 ft., Knabe. This fine piano was the property of a concert pianist, $250 with allowance of $75 for tuning and repairs. See Sunday at 4527 Georgia ave.

RADIO—Philco floor model; 2 dining room benches, walnut combination highboy desk, marble top cocktail table, vanity and bench. TA. 2445; call between 10 a. m. and 7 p. m.

PIANO, Kurtzmann grand, $350; rugs, beds, dresser. GL. 6139.

RUGS, Oriental, 14x17, exquisite blue and gold design, like new. Sacrifice. WA. 2139.

Sale Miscellaneous 78

SERVEL electric ice box in good working condition; 9 cu. ft. capacity; $165. RE. 3046. Mr. Cheatham.

STEAM COOKER; punching bag, like new; music stand, trunk for music, lots of music numbers. DU. 8203.

STENOTYPE, Master, Model 4, excellent condition. OR. 0630.

STENOTYPE, new, with instructions. 1026 15th st. nw., Apt. 101. DI. 1953.

STOVE; Detroit Jewel, white porcelain with table top. GE. 5307.

STUDIO couch, opens to double bed; good condition; new slip cover. GL. 3896.

SUN LAMP—G. E. floor model; xylophone, high chair, crib. GL. 0702.

TRUNK—Belber, wardrobe, used once, $40; see Mon. 7-10 p. m.—4516 Harling ln., Bethesda. WI. 8634.

TRUNKS (2) wardrobe; Hartmann, $45, and Oshkosh, $60. WO. 0396.

TRICYCLES, new and rebuilt. Bicycles and tricycles repaired. Also ... and brazing. Tires, all kinds and sizes. CH. 6212.

TYPEWRITERS—Royals, L. C. Smiths and Underwoods, some late models, $39.50 and up. All machines fully guaranteed. Order your new portable typewriter. See Monday at 1309 14th st. nw.

TWIN SIZE Hollywood bed, almost new; coil spring, Slumberwell mattress. Call MI. 4609 between 6 and 8 p. m.

OIL BURNERS
The famous Silent Glow-Air-Seal. Immediate installation. No waiting. No down payment. 36 months to pay. Boiler burner units. Summer-winter hookup. Complete heating service.
DISTRICT HARDWARE CO.
2146-48 P ST. N.W. DU. 5300.

5 ROYAL TIRES, 700-15. In excellent condition. Price $10 each. WI. 5902. 9-11 a. m.

CHROME FURNITURE
Settees and chairs, blue and red leatherette. H. Baum and Son, 616 E st. nw.

Zed L. Williams and Zed L. Williams, jr. Auctioneers
AUCTION
AT
WILLIAMS AUCTION HOUSE
918 New York Ave. N.W.
TUESDAY (Tomorrow)—2 P. M.
GOOD USED FURNITURE, HOUSEHOLD EFFECTS, FURNISHINGS & OTHER GOODS. ALSO 75 SWIVEL ARM OFFICE CHAIRS IN SPLENDID CONDITION.

75 good swivel arm office chairs. (Dealers, attention).
Splendid walnut complete dining room suite, suitable large room.
Medium grade complete dining room suite.
Fine walnut 8-pc. bedroom suite, like new condition.
Good odd dressers and chests.
Best and good grade odd beds, springs and mattresses.
Odd china cases.
Single size, maple high post teister bed with canopy.
Solid walnut Victorian library table, about 30x48 inches.
Good gas cook ranges.
Attractive mahogany framed mirror about 4 ftx4½ ft.
Golf clubs.
High back walnut hall chairs.
Solid mahogany slant front lady's writing desk.
Set Chinese water buffalo engraved horns.
Odd pieces of various kind.
Magazine and newspaper rack for display purpose, suitable store or office, holds over a hundred, 7 ft. wide x 6 ft. high.
Sectional book case, mahog., 3 book sections.

Always something interesting in our auction house, articles from everywhere and for hundreds of uses and adornment. Things from cellar to attic. Public auction sale every Tuesday commencing at 2 p. m. Auction House open public inspection every day.
Auctioneer's Phone
NA. 2620.

Miscellaneous Wanted 79

AM interested in buying cups, saucers, any size; old jewelry, silver, china, bric-a-brac. DORA MILESTONE, ME. 6079.

ANTIQUE JEWELRY, silver, diamonds, dental gold, old watches. We pay cash. Schiller's, E st., 9th st. nw.

BICYCLE and tricycle in any condition; wanted for material. Phone CO. 4293.

BICYCLE WANTED for 7-yr.-old boy; 22-24 in.; good cond. EM. 7828.

CAMERAS—All types, movie equipment, all accessories bought at highest prices. BRENNER'S 933 Penna. ave. nw., opposite Dept. of Justice. RE. 2435.

Diamonds, Old Gold!
Diamond pocket and wrist watches, initial birthstones, diamond and wedding rings and other jewelry and pawn tickets purchased. Highest prices paid. NEW YORK JEWELRY CO., 727 7th st. nw.

FURNITURE in good, clean cond.; stoves, iceboxes; highest cash prices. I. C. Furn., 1353 H ne. TR. 1032.

FURNITURE WANTED AT ONCE. Better grade furniture and household effects. Will buy odd pieces or entire home. Please call Mr. Gray, NA. 2679. 918 N. Y. ave. nw.

GOLD OR PLATINUM JEWELRY, silverware and gold teeth; any condition; we pay cash. A. KAHN, INC., 54 years at 935 F st. nw.

OLD-FASHIONED picture frames and clocks bought for cash. Phone EM. 4205, give address.

OLD SILVER—High prices paid for old and discarded silver, regardless of condition. LOUIS ABRAMS, 723 13th nw.

PIANOS WANTED—Grands, spinets, any make or condition, also good uprights. NA. 2965.

SEWING MACHINES
Up to $35 for Singer sewing machines; high prices paid for other makes of machines. Call RE. 1900—RE. 2311.

JUNK WANTED
NEWSPAPERS, MAGAZINES, CARDBOARD, RAGS AND IRON. HIGHEST PRICES
KENILWORTH JUNK CO.
1301 KENILWORTH AVE. N.E.
AT. 1180.

Farm and Garden 81

STRAWBERRY PLANTS, 4 best varieties. Everyone should plant 25 plants or more. Also chrysanthemums, sweet William iris, primrose, delphinium, Oriental poppies, creeping and tall phlox.
JOHN BURDOFT
Colesville, Md. Call Ashton, Md., 3846.

TOP SOIL—Rich, clean loam, $15 per 4 cu. yd. load; del. in dump trucks. D. I. Kerr. 5400 St. Barnabas rd. se. SP. 0256

Automobiles, Sale 84

Regulations of the OPA require that advertisements offering automobiles for sale state the make, model, year, body type, price and the words, "within OPA ceiling," or other words which express the same meaning

FORD—'34 Two-Door, $350; within OPA ceiling. UN. 3142.

NASH—1941 Ambassador 6, radio heater, $1,150; below OPA ceiling. GL. 5712. 1131 N. Kensington st., Arl., Va.

DRIVE ONE OF THE BEST
TAXICABS
IN WASHINGTON
You can own and operate a "Silver Fleet" taxi—with title and license in your name if you qualify to join, on your reputation and ability to serve.
SEE ED GLENN
101 Mass. Ave. N.W
Tel. ME. 9758 for appointment.

WEEKEND SPECIALS

'40 Studebaker 4 dr.	$995
'41 Willys 4 dr.	$750
'38 Packard 4 dr.	$695
'41 Studebaker 4 dr.	$1265
'40 Oldsmobile 4 dr.	$1195
'41 Buick 4 dr.	$1345
'40 Packard 4 dr.	$970
'41 Dodge 4 dr.	$1220
'41 Pontiac 4 dr.	$1212
'41 Chrysler 4 dr.	$1395
'38 Hudson 4 dr.	$760
'41 Nash 4 dr.	$975

All Cars Listed Within OPA Ceiling.
Open Each Evening Until 9 P. M.
BENDALL PONTIAC
1611 King St., Alex., Va. OV. 1600

Auto Parts—Service 85

PORTABLE GREASE EQUIPMENT
5000 lbs. pressure guaranteed. Will lubricate any frozen fitting. For automotive and farm equipment. Available now. Price $41 delivered.
WASHINGTON MOTOR SALES
1133 18th St. N.W. EX. 3211

Trucks for Sale 86

CHEVROLET BUS—1941, adult community type, with center aisle; 75-inch head room, 33-passenger; excellent mechanical condition, good appearance; price, $2,630. Being OPA ceiling.
CHEVY CHASE MOTOR CO., INC.
7725 Wisc Ave. WI. 1635

Autos Wanted 88

SAILOR, being discharged soon, needs car. Will pay cash. MI. 6257.

HERE'S A REAL DEAL
Spot cash for your car.
Extra dollars for equipment.
ARLINGTON MOTOR CO.
1917 N. Moore St. CH. 1245.

ALL CASH IN THREE MINUTES for your used car. We pay the full ceiling price for desirable cars. Call ME. 6609 or bring your car to LOVING MOTORS, 1919 M st. nw.

VETERAN needs medium-priced car in good condition; cash. RE. 7400, ext. 3276. Mr. Barbour.

NAVY officer has tried for 3 months to buy car, any make. RE. 7400, ext. 2006.

NAVAL officer needs car ... 1940 model pref. GE. 3664.

WANTED—Late model car—for cash—call F. Wright before 10 a. m., NA. 4420.

Daily Cross Word Puzzle

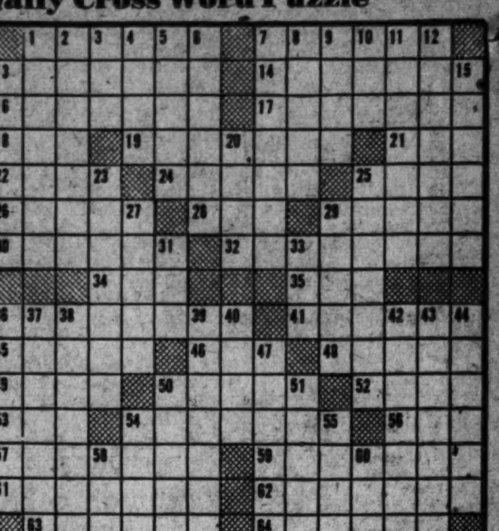

ACROSS
1 Woven material
7 Strengthened
13 Golden
14 Herbs of the Ranunculaceae family
16 Scoop
17 Insulate
18 Siouan Indian
19 Brighten
21 Taste
22 Irritate: colloq.
24 Printing terms
25 Heating vessel
26 Consequence
28 Lamprey
29 Bay window
30 Long seat
32 Turns aside
34 Strife
35 Purpose
36 Fortify with stakes
41 Clamors
45 Single
46 Bitter vetch
47 Dwarf
49 Italian coins
50 Whirls
52 Therefore
53 Shaping core
54 Monkshood
56 Distant
57 Lockjaw
59 Mailing fee
61 Give a right to
62 Allures
63 Sums
64 Oozed

DOWN
1 Stealthy
2 Small halo
3 River bottom
4 Tatters
5 Separate articles
6 Unctious preparation
7 Breakable
8 Demolishes
9 Soon
10 Wolframite
11 Springy
12 Law term
13 Worships
15 Flower parts
20 Coarse grass
23 Twist together
25 Recluse
27 Annoy
29 Hodge-podges
31 Period
33 Winnow
36 Relish
37 Food
38 Holy Italian city
39 Unthrones
40 Ireland
42 Outside
43 Betrothed
44 Warehouses
47 Long-billed fowls
50 Propel a boat
51 Rock
54 Pilaster
55 Famous family
58 Islet
60 Private hint

SATURDAY'S ANSWER

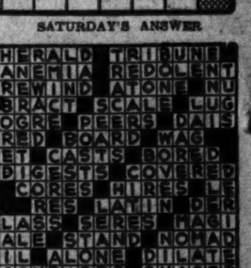

JANE ARDEN

DON WINSLOW

Autos Wanted 88

$400 CASH for best all-around conditioned phaeton or convertible sedan. GE. 5300.

DIAL AD. 8500
It's an easy way to reach Arcade Pontiac, and it's a pleasure to receive your call. As Washington's largest Pontiac dealer we have a reputation to maintain and we are doing just that by paying ceiling cash for your car. Any make or model.
ARCADE-PONTIAC
1437 IRVING ST. NW.

DOCTOR needs light car ... Pay to $800. Private party, please. WI. 5865.

FULL RETAIL PRICE PAID for your car. Immediate cash. Don't take less. WILLIAMS AUTO SALES. R. I. Ave. at 20th N.E. AD. 8344.

THE NEW FORD
Can now be seen in our showroom. Why not turn in your old car now while prices are high and get an order number for the 1946 Ford?
HILL & TIBBITTS
1114 Vermont Ave. N.W. NA. 9850

FIRST VALUE USED CAR BOUGHT & SOLD. WHEELER, INC., CHRYSLER-PLYMOUTH FACTORY DEALER, 4800-4810 WISCONSIN AVE. NW. OR. 1050.

Central Motor Sales
Are in Dire Need of That Car
THAT YOU CAN POSSIBLY DO WITHOUT
EM. 9754
BOB TERRITT OR J. DEWEY RICE
4432 CONNECTICUT AVE. N.W.

SELL YOUR USED CAR TO
WILSON PONTIAC
Washington's Oldest Suburban Pontiac Dealer, Est. 1936
7925 Georgia Ave. N.W. SH. 1821

LOOK, MISTER!
I need a car within OPA ceiling, any model. UN. 3142.

WANTED
1940-'41-'42
Dodges—Buicks—Pontiacs
2-Door or 4-Door Sedans.
Top ceiling prices paid
COAST-IN PONTIAC
407-427 Florida Ave. N.E. AT. 7200

WILL PURCHASE ANY USED CAR AND PAY EXTRA FOR EQUIPMENT
ELLIS MOTORS
2116 Nichols Ave. S.E.
BRANDYWINE 2046

Autos Wanted 88

"WIN WITH WINN"
Top Price for Your Car
NEVER TOO NEW
NEVER TOO OLD
Will come to your home or office.
Plenty of Parking Space
Open Eves. and Sundays
WINN'S MOTORS
159 Florida Ave. NE. EX. 2698.

CONVERTIBLE '36, '37, '38 or '39, in good condition. EX. 6160, Ext. 3737.

HOLD IT JUST A MINUTE
To get the highest cash price for your car regardless of condition, make or year. Drive in or call DU. 2877.
BRENTWOOD MOTOR CO.
1717 RHODE ISLAND AVE. NE.
Open 9 a. m. till 9 p. m.

Full Ceiling Prices Paid
Don't sell until you see us. Need 100 cars—1930 to 1942 cars. Absolutely high cash prices. If car is not paid for, will pay off balance and pay cash difference.
BARNES-SANDERS MOTORS
Washington's oldest exclusive used-car dealers. See Mr. Barnes for appraisal. All cash or certified check. Only one location. Drive to open lot, 1309 14th, corner N st. nw. Open 8:30-5:30. Closed Sunday.
NORTH 1111

CAPITOL CADILLAC CO.
We are urgently in need of used cars and are paying highest prices for CADILLACS, BUICKS, LA SALLES, OLDSMOBILES and all other makes. Get our price before you sell.
CAPITOL CADILLAC CO.
Cadillac & Oldsmobile
1222 22nd St. N.W. NA. 3300.

Trucks Wanted 88-B

CASH FOR USED TRUCKS
ANY MAKE OR BODY STYLE
SAFFORD-CHANDLER MOTOR CO.
629 H St. N.E. AT. 4600.

Trailers, Sale, Rent 90

ONE-WHEEL or small 2-wheel luggage trailer, in new condition. SH. 8972.

Motorcycles, Sale, Rent 91

NEW SHIPMENT of 1946 world famed Nortons just received. Some models ready for immediate delivery. Come in and see them. British Motorcycle Sales, 2914 M st. nw. RE. 3073.

TERRY

AIR CATHAY? MY HUSBAND TELEGRAPHED THAT HE WOULD ARRIVE ON YOUR AIRPLANE FLIGHT SIX... BUT THE INDICATED HOUR HAS PASSED! WHAT TRANSPIRES?
THE ANGER OF THE ELEMENTS PROMPTED THE IRON BIRD DRIVER TO WAIT FOR A MORE FAVORABLE INDICATION FROM THE GODS BEFORE CARRYING YOUR HUSBAND THROUGH THE SPACE KINGDOM TO YOUR SIDE!
THANKS, ANNA! WELL, ONE BOYS HAVE FORCED THE AIR CATHAY WIRELESS OPERATOR TO SEND A FAKED EMERGENCY LANDING NOTICE! SOON THE GROUND GANG WILL BE LOADING THE DRAGON LADY'S CARGO ONTO OUR TRUCKS AT SANFOO!
GEAR DOWN & TAIL WHEEL BRAKE FULL FLAPS
GEAR DOWN AND LOCKED LOCKED OFF CHECK
SHILLALAH
READY

JOE PALOOKA

ONE MINUTE TO GO IN THE FOURTH...THIS IS DILL'S ROUND BY A LARGE MARGIN... HE DRIVES JOE BACKWARD WITH RIGHTS AND LEFTS...
THERE'S THE BELL. PALOOKA WENT TO THE WRONG CORNER... HE'S NEVER DONE THAT BEFORE... HE TURNED AND WENT TO HIS OWN.
HA-HA, HE'S SLAP HAPPY!
I'M ALL RIGHT NOW...I WAS A LITTLE BIT DAZED ...SAY-THERE HE IS... THAT ONE I'VE BEEN TRYING TO PLACE... THE BEARD...
EASY, KID... DON'T TALK... YOU'LL BE AWRIGHT... HERE TAKE SOME A THIS SMELLIN' SALTS ...CHOK, KID...

MARY WORTH

LOVE AT FIRST SIGHT MAY HAPPEN ONLY IN FICTION... AS CYNICS CLAIM... BUT YOU'D NEVER MAKE IAN McLANE AND BINNIE ADAIR BELIEVE THAT!
THIS TIME, GOLDILOCKS, I'VE REALLY HAD IT! I WANT TO CLIMB IN THE COCKPIT OF A COMET AND PLAY LEAPFROG WITH THE STARS!
I--I'M AFRAID I FEEL THE SAME WAY, IAN!
BUT--WHAT ABOUT SELENE ADAIR--- THAT ACTRESS? I'VE SEEN YOU WITH HER--A GREAT DEAL!
THAT'S "FIN"--"KAPOOT!" IT BRUISES MY VANITY TO ADMIT IT--BUT SHE WALKED OUT ON ME!
I MUST GO NOW!--- THERE'S SOMEONE WAITING FOR ME AT HOME-- BUT I'LL SEE YOU HERE TOMORROW---- SAME TIME!
GOODNIGHT, GOLDILOCKS!-- BEWARE OF BEARS MEANTIME---AND WOLVES!

MYRTLE

MICKEY FINN

THEY'VE FOUND PHIL--ALIVE?
YEAH--AIN'T IT WONDERFUL? HE'S AT MISS TITE'S ESTATE ON FAREWELL POINT! HER BROTHER JUST PHONED MICKEY!
I'VE GOT TO GET TO MICKEY!
BUT HE'S IN BAD SHAPE, EH?
YES--WE'RE GOING RIGHT OUT, TOM --MICKEY IS PHONING HIS MOTHER!
THAT'S RIGHT, MA--SO AT LEAST WE KNOW HE'S ALIVE! I'LL CALL YOU FROM MISS TITE'S--WE'RE LEAVING FOR THERE NOW!
BUT HOW DID HE GET TO MISS TITE'S PLACE? AND HOW--
I'LL TELL YOU ALL I KNOW ON THE WAY, TOM--C'MON!
SHERIFF PHIL FIN

DIXIE DUGAN

MR. BRADFORD IS SUCH A BUSY MAN, PEOPLE USUALLY GO TO HIM--!
NICE WORK IF YOU CAN GET IT AND HE'S GOT IT--
IF YOU'LL PARDON ME FOR SAYING SO, HE SOUNDS AS IF NOTHING MEANS ANYTHING TO HIM BUT HIMSELF--
THAT WAS MY FIRST IMPRESSION--BUT YOU'LL LIKE HIM! YOU'LL SEE! HIS OFFICE IS IN THE BUNGALOW NEXT TO MINE!
THANKS FOR TELLING ME--
I'LL WALK A LITTLE FASTER AS I PASS BY

CHIEF WAHOO and STEVE ROPER

In a car borrowed from their rescuers, Steve and Minnie race for the ice show!
IT'S 9:20! JOE TANGO IS PROBABLY FLYING TOWARD THE BORDER BY NOW!
I CAN'T UNDERSTAND! JOE DIDN'T SEEM LIKE A MURDERER, STEVE!
HE WAS DOLLAR DAFFY, PRINCESS--- AND DESPERATE! WHEN HIS PARTNER CAUGHT HIM ROBBING THE TILL, HE KILLED BOB AND HID THE BODY UNDER THE ICE!
THEN HE REALIZED THE SHOW WOULD CLOSE, SOONER OR LATER, AND HIS SECRET WOULD BE EXPOSED! SO HE DECIDED TO SELL OUT TO GELT AND SKIP WITH ALL THE DOUGH! THAT'S MY GUESS, AT LEAST!
SORRY I'VE CHANGED MY MIND ABOUT THE DEAL, TANGO-- BUT---
COME IN HERE AND LET'S TALK IT OVER, MR. GELT!
...BOY! TELL THAT ORCHESTRA TO PLAY LOUDER DURING THIS NEXT ACT!

WINNIE WINKLE

I'M ALL OVER MY LOVE FOR AL ADAMS, THANK HEAVENS! HE DOESN'T AFFECT ME IN THE LEAST ANY MORE!
FROM NOW ON, MY WORK GETS PRIORITY OVER MY HEART!
OOOPS! THERE'S MR. BIBBS' BUZZER!
WINNIE! THIS IS TOO MUCH! YOU MEAN TO SAY I DON'T HAVE TO WAIT AN HOUR TO GET YOU TO COME IN?? I-I-I FEEL FAINT!!

KING OF THE ROYAL MOUNTED

AFTER TOMING 'CYCLONE' BILL OUT OF THE WILD, KING AND KID LEARN THAT AN ominous THREAT OF MURDER HANGS OVER THE RACES
JEEPERS, 'CYCLONE'! DO YOU REALLY THINK HUMPY WOULD TRY TO KILL YOU?
I SAID HE'D LIKE TO SEE ME HAVE A FATAL ACCIDENT!
WE WERE BOTH CRIPPLED UP IN THE SAME 'BIG' CAR CRASH. BUT HE LOST HIS NERVE AND COULDN'T DRIVE AGAIN!
WARP MY VALVES, 'HUMPY'... YOU DON'T MEAN YOU'RE GONNA KILL HIM....
I'VE FOUND A WAY TO GET EVEN WITH 'CYCLONE' FOR GOOD!
HUMPY'S MIDGET

DONALD DUCK

MARK TRAIL

WHILE SHOOTING PICTURES OF AN INFURIATED GRIZZLY MARK TRAIL IS BADLY HURT AND DIVES INTO THE RIVER FOR SAFETY... BUT CHERRY DAVIS TIES A ROPE TO HER SADDLE AND IS ABOUT TO SUCCEED IN RESCUING HIM WHEN HER HORSE SLIPS AND SHE AND MARK ARE DRIVEN OVER THE FALLS
AS THE ROPE GIVES MARK AND CHERRY ARE SWEPT DOWNWARD
BUT BLAZE, TRAINED TO STAND, STRIKES A LEDGE WHERE HE MANAGES TO SECURE A HOLD
AND MARK AND CHERRY ARE SUDDENLY CHECKED IN THEIR DOWNWARD PLUNGE!
PICTURES... GOTTA G-GET THE PICTURES.
OH, LORD, HELP ME TO FIND SOME WAY TO SAVE HIM.
SO DOOD

PENNY

YES, ELSA, WE BROKE OUR ENGAGEMENT JUST TWO WEEKS AGO.
BUT YOU SAY YOU'RE GOING TO SEE HIM TONIGHT.
YOU BET I AM AND I'M GOING TO SHOW HIM A PIECE OF MY MIND HE WON'T SOON FORGET! I'LL SIMPLY FRY HIS HIDE!
I'VE THOUGHT OF SIMPLY OODLES OF THINGS TO BAWL HIM OUT FOR THAT I DIDN'T REMEMBER BEFORE! I'LL SHOW HIM!
WHY SEE HIM IF YOU FEEL THAT WAY ABOUT IT?
OH, BUT I DEFINITELY HAVE TO! TODAY IS THE END OF OUR COOLING OFF PERIOD!

DOTTY

YOUR WIFE WOULD LOVE THIS--ANY CUSTOMER WILL TELL YOU IT ALWAYS GETS HER MAN!
PHEW! I'LL TAKE IT--
PPP --GETS HER MAN--? DOTTY DOESN'T NEED THIS!
ER-R--LET ME EXCHANGE THIS, PLEASE-- SHE'S ALREADY GOT ME--
LET ME HAVE THE KIND THAT JUST SMELLS GOOD!

SUPERMAN

HORACE WIMBLY, DAILY PLANET JANITOR FOR A QUARTER CENTURY, ACCOSTS THE NEWSPAPER'S TWO STAR REPORTERS...
I WONDER IF YOU AND MR. KENT WOULD CARE TO COME TO MY GOLDEN WEDDING CELEBRATION?
WHY, MR. WIMBLY! WE'D BE DELIGHTED!
NATURALLY!
MEANWHILE--ON METROPOLIS' OUTSKIRTS.
--AW! STAY OFF!
--OUTRAGEOUS THAT I, A GENTLEMAN OF IMPECCABLE CHARACTER AND HIGH SOCIAL STANDING, SHOULD BE TREATED THUSLY!
WELL, WELL! IT'S THAT CONFIDENCE MAN DE LUXE! J. PHINEAS FOXTRAP --AND AS USUAL, DOWN ON HIS LUCK!
EGAD! PENNILESS AGAIN! UNLESS FICKLE FORTUNE BEAMS UPON MY IMPECUNIOUS COUNTENANCE I SHALL (UGH!) BE FORCED TO HONEST LABOR!
PS-ST!
PS-ST, MISTER. WANNA BUY A GOLD BRICK??

NAPOLEON AND UNCLE ELBY

Today's Radio Programs

THE WASHINGTON POST

Monday, June 3, 1946

MONDAY — WASHINGTON — E.S.T.

	WMAL 630	WRC 980	WOL 1260	WINX 1340	WWDC 1450	WTOP 1500
	News, 6, 7, 8:30 Prelude, 6:05. Town Clock, 7:10-9 David Wills, 7:45	WRC Almanac, 5:30. News, 6, 7, 7:30, 8, 8:30. Bill Herson, 6:05-9.	News, 6, 6:30, 7, 7:30, 8. Musical Clock, 6:30-9.	News, 6, 7, 8 Jerry Strong, Wake Up With WINX, 6:05-9.	Hunnicutt, 6-9. Devotions, 6:45. News, 6:30, 7:30, 8:15.	Corn Squeezin' Time, 5:30. News, 6:45, 7, 7:30, 8. Godfrey, 7-9.
9 :00	Breakfast Club	Lone Journey	News; Musical Clock	News: Music	Tune Shop	News; Mahoney.
:15	Don McNeil	Lora Lawton	The Paiges	Music in the Air	(Willis Conover)	Home Service Daily
:30	Jack Owen	Road of Life	Married for Life	Musical Reveille	" "	Evelyn Winters
:45	Nancy Martin	Joyce Jordan	" "	Pat Griffith	" "	Bachelors' Children
10 :00	My True Story	Fred Waring	Cecil Brown	News; Music Hall	Open House	Valiant Lady
:15	" " ; Crocker	" "	Elsa Maxwell	Music Hall	" "	Light of the World
:30	Hymns	Barry Cameron	Take It Easy	" "	" "	Tena and Tim
:45	Police Woman	David Harum	Victor Lindlahr	" "	" "	Aunt Jenny
11 :00	Breakfast	Mailbox Today	News, Lyle Van	News; Symphony	Club Calendar	Kate Smith Speaks
:15	with Breenman	" "	Songs by M. Downey	Tschaikowski's	Crosby Time	Big Sister
:30	Ruth Crane	Nancy Osgood	Rhythmic Frolics	Piano Concerto	Pin-Up Tunes	Helen Trent
:45	" "	" "	Musical Comedy Gals	No. 2 (Moiseiwitch)	" " "	Our Gal Sunday
12 :00	News, Evans	News; Improvisations	News, Warren	WINX News	Tello Test	News at Noon
:15	Ted Malone	Look to This Day	Spica in Life	Movie Snapshots	" "	Ma Perkins
:30	Glamour Manor	Gardening, Beattie	(Marian Sexton)	Lunch With	Crossroads of Army	Young Dr. Malone
:45	Cliff Arquette	Morgan Beatty	John Anthony	Lee Castle	News; Hit	Road of Life
1 :00	Beukage Talking	Guiding Light	Cedric Foster	News; Bouquets	All Sports Parade	Second Mrs. Burton
:15	Charm School	Today's Children	Finders Keepers	Musical Bouquets	Tony Wakeman	Perry Mason
:30	Music Box	Woman in White	Queen for a Day	" "	All Sports Parade	Rosemary
:45	Trafton Robertson	Masquerade	" "	You and Your Child	Tony Wakeman	Life Can Be Beautiful
2 :00	Ida Clark	Woman of America	True Confessions	News; Rhythm	All Sports Parade	Aunt Mary
:15	Styled for Ballads	Ma Perkins	" "	Spotlight on Rhythm	Tony Wakeman	Dr. Paul
:30	Bride and Groom	Pepper Young's Family	Hyrt and Margo	" " "	All Sports Parade	Janice Grey
:45	" " "	Right to Happiness	Easy Aces	Food Conservation	Tony Wakeman	Time to Remember
3 :00	Al Pearce	Backstage Wife	Erskine Johnson	News; Tea for Two	All Sports Parade	GE House Party
:15	" "	Stella Dallas	So the Story Goes	Tea for Two	Tony Wakeman	" " ; News
:30	Accent on Music	Lorenzo Jones	It's a Fact	" " "	All Sports Parade	Give And Take
:45	Ladies Be Seated	Young Widow Brown	Vincent Youman	" " "	Tony Wakeman	" " "
4 :00	Jack Berch	When a Girl Marries	WOL Open House	News; Broadway	All Sports Parade	Stumpus
:15	Accent on Music	Portia Faces Life	Frank Blair, Karl	Bandwagon	Tony Wakeman	"
:30	News, Evans	Just Plain Bill	Bates, Variety, News	Music Hall	All Sports Parade	Top Tune Inn
:45	Hop Harrigan	Front Page Farrell	Sports, Hit Tunes	" "	Tony Wakeman	" " "
5 :00	Terry and Pirates	News; Lell Eld	News; Starvation, Inc.	News; Music Hall	Band of the Day	" " "
:15	Dick Tracy	Musicade	Superman	Music Hall	Crooner's Battle	" " "
:30	Jack Armstrong	" " ; Bergman	Captain Midnight	" "	Sports; Theater	News; City Desk
:45	Tennessee Jed	Lowell Thomas	Tom Mix	" "	of the Air	News; Robert Trout
6 :00	Evans, Agronsky	Supper Club	News; D. C. Assignment	WINX News	Melody Lane	News; D. C. Diary
:15	Star Dust; Sports	World News	Congress Today	Bob Wolff, Sports	" "	Speaking of Sports
:30	Earl Godwin	Barry Wood Show	The Johnson Family	Romantic Serenade	Sports	Bob Hawk Show
:45	Singing Sam	H. V. Kaltenborn	Inside of Sports	Twilight Tales	Supper Club	" " "
7 :00	Louise Massey	Cavalcade of America	Fulton Lewis, Jr.	News; Peggy Anderson	Romantic Rendezvous	Forever Ernest
:15	Elmer Davis	" "	Songs of Good Cheer	Frankie Carle	Georgia Jessel	" "
:30	Lone Ranger	Voice of Firestone	Casebook of	Show Time	Mark Austad	Crime Photographer
:45	" "	" "	Gregory Hood	" "	Alice Lane	" " ; News
8 :00	Lum 'n' Abner	Telephone Hour	Gabriel Heatter	News; Waltzes	St. Mary's Novena	Lux Radio Theater
:15	O'Neill's	" "	Real Life Stories	Waltzes	" "	" "
:30	Youth in Trouble	Information Please	Spotlight Bands	Charpentier's	Nats vs. Detroit	" "
:45	Frankie Carle	" "	Guy Lombardo	"Louise"	" " "	" "
9 :00	Mal Brandywynne	Contented Program	Prize Fight	News; Symphony	" " "	Screen Guild Players
:15	" "	" "	Danny Kapilow	" "	" " "	" "
:30	The Fat Man	Dr. I. Q.	vs. Dorsey Lay	Bach's	" " "	Tonight on Broadway
:45	(Hammett)	" "	Auto Jubilee	Concerto in D	" " "	" "
10 :00	Voices in Evening	News; Swoon Singers	Henry J. Taylor	News; Music	" " "	Lanny Ross Show
:15	" "	Stringtime	Sports, Bill Brundige	By Louis Jordan	" " "	Jack Smith Show
:30	Question for	Pacific Story	This Is Your Country	Music for	" " "	Factfinder
:45	America	" "	" " "	Dreaming	News; 1450 Club	La Guardia (Famine)
11 :00	News, Evans	News; Music	News	News; Post Preview	News; MacFarlane	News; Daly & Harsch
:15	Hour of Dreams	Richard Harkness	Fulton Lewis, Jr.	Music for the Years	Super Session	Eddie Gallaher's
:30	Leo Dayton	Hotel Lincoln Orch.	Sweet Music	" " "	" "	Moondial
:45	" "	" "	; News	" " "	Rhythm Roundup	Music Before Midnight

W3XO—F. M.

7:00 p. m.—Dinner Music
7:15 p. m.—"
7:30 p. m.—Meet Your Favorite
7:45 p. m.—"
8:00 p. m.—News
8:10 p. m.—This Musical World
8:30 p. m.—Charpentier's "Louise"
8:45 p. m.—"

43200 K.C.

9:00 p. m.—Easy Listening
9:15 p. m.—" "
9:30 p. m.—" "
9:45 p. m.—"
10:00 p. m.—News
10:05 p. m.—Symphony Hour
10:30 p. m.—"
10:55 p. m.—Weather

"TWILIGHT TALES"

Another of Elinor Gene's enchanting fairy tales, told at twilight time. Tonight's story—"THE GHOSTS OF KAHLBERG."

Monday, Wednesday, Friday—6:45 to 7 P.M.

WINX—1340 on your dial

THE HECHT CO.
F St. at Seventh — NA. 5100
Washington 4, D. C.

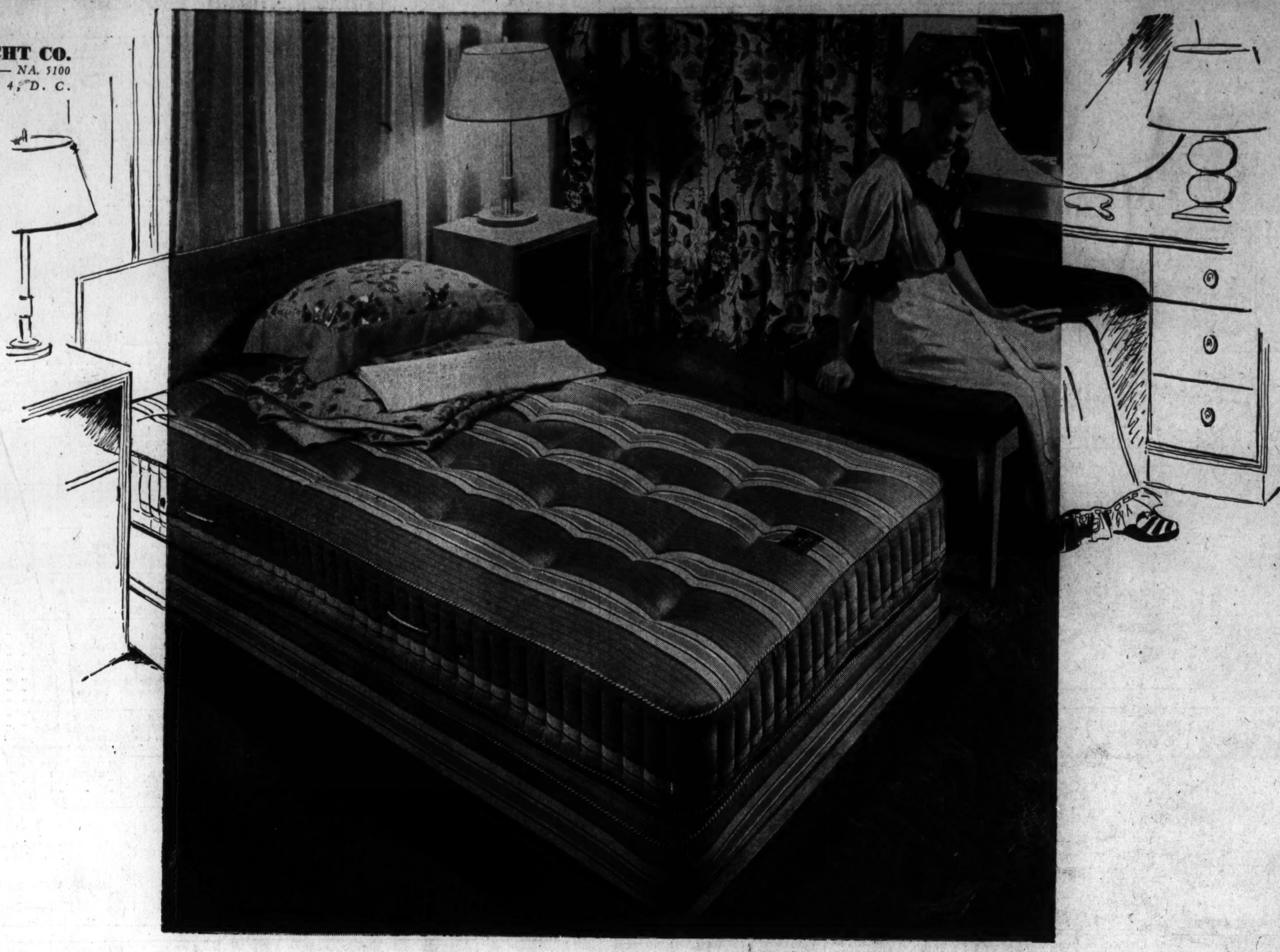

You Can Take It Easy Again . . .

Simmons is Back!

Relaxation is the word . . . and what a good, comfortable word it is . . . a perfect synonym for "Simmons." Simmons brings restful relief to weary muscles and fatigue-tightened nerves . . . from the deep-seated resiliency of innerspring construction to the firmly tailored support of pre-built borders and stout covers.

Photographed above:

Simmons Innerspring Mattress . . . pre-built border . . . covered in sturdy ticking . . . button-tufted for good support. Convenient handles for quick turning. Twin and double size **29.95**

Sketched left:

Simmons Sofabed . . . with handsome maple arms . . . buoyant innersprings and all-steel frame construction. Opens into comfortable three-quarter bed. Covered in plaid cotton fabric **59.95**

Not shown:

Simmons Sofabed . . . comfortable innersprings . . . modern upholstered arms. Use it as a three-quarter size bed at night . . . handsome sofa by day, covered in smart cotton fabrics **89.50**

Simmons "Ace" Spring . . . famous for lasting comfort . . . double deck . . . platform top for even distribution of weight . . . aluminum-finished bands. Double size only **19.85**

Slumber Shop, Fourth Floor, The Hecht Co.

THE HECHT CO. GOLDEN ANNIVERSARY YEAR

Half a Century of Service to the Nation's Capital . . . 1896—1946